Ref de iluminação

Ref de espuma para ficar aconchegante

Ref das mesas

3 tendas de 3x3m

1 tenda de 10x10m

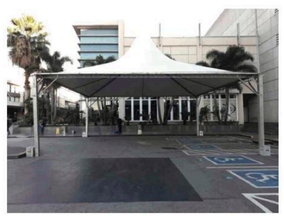

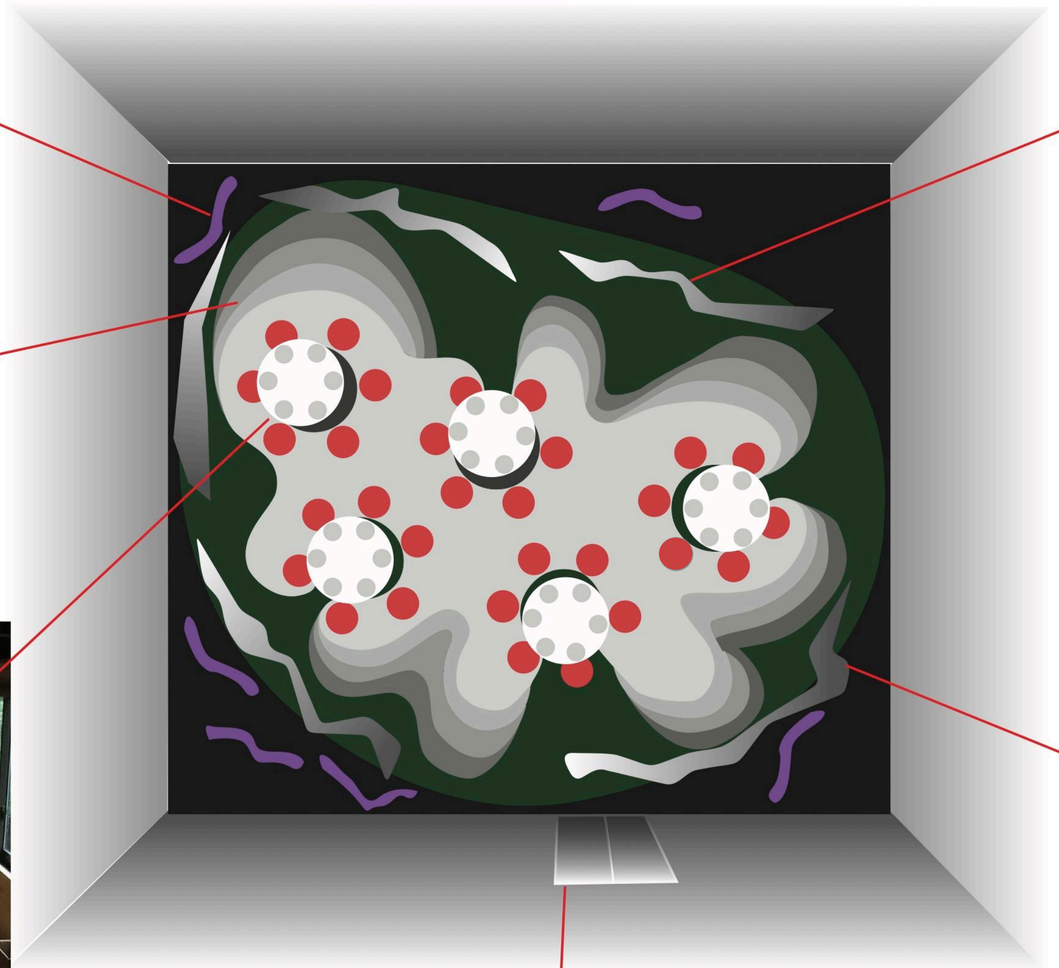

Entrada
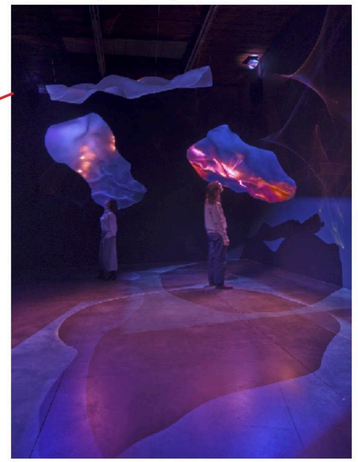
Ref de projeção