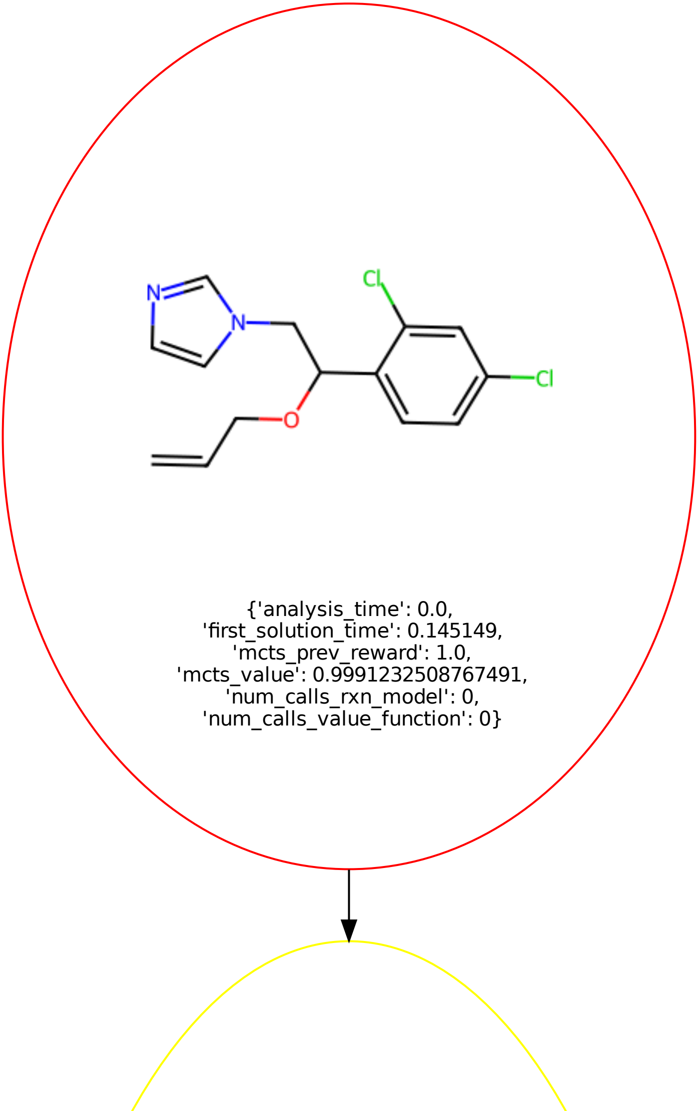

```
{'analysis_time': 0.0,
'first_solution_time': 0.145149,
'mcts_prev_reward': 1.0,
'mcts_value': 0.9991232508767491,
'num_calls_rxn_model': 0,
'num_calls_value_function': 0}
```

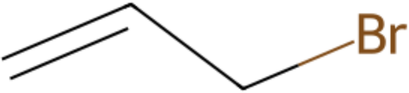

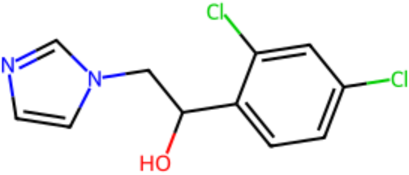

{'analysis_time': 0.145149,
'first_solution_time': 0.765628,
'mcts_prev_reward': 1.0,
'mcts_value': 0.9985913195301753,
'num_calls_rxn_model': 1,
'num_calls_value_function': 0,
'policy_score': 0.865891303867007}

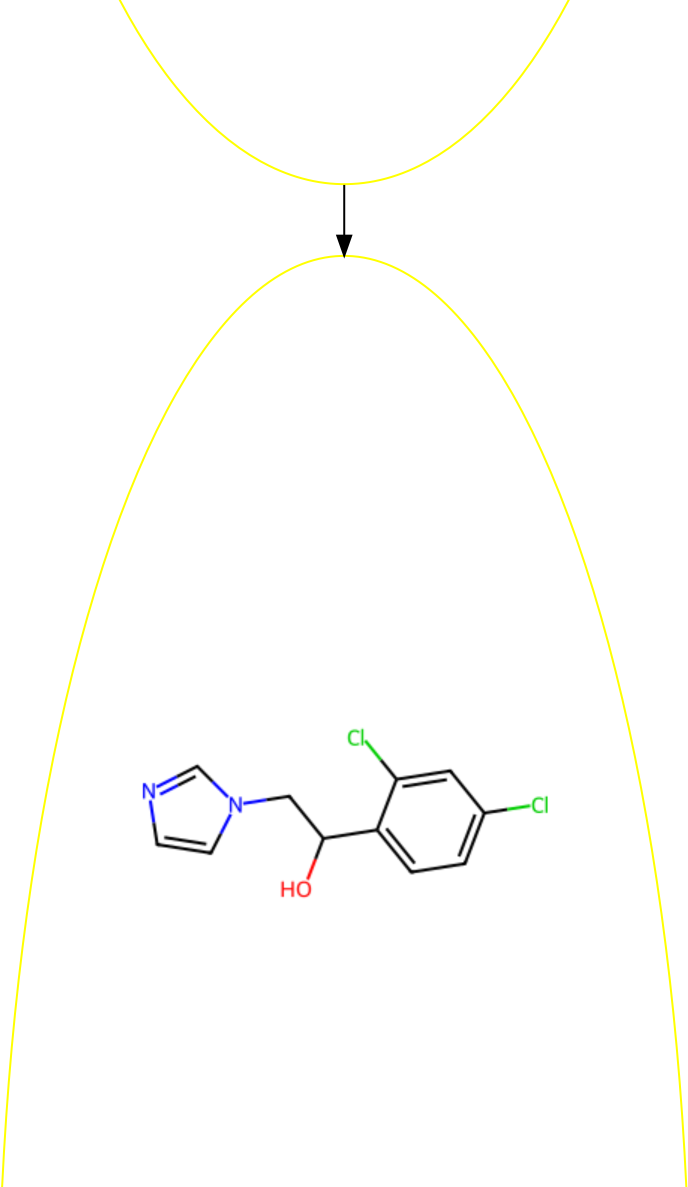

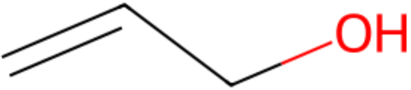

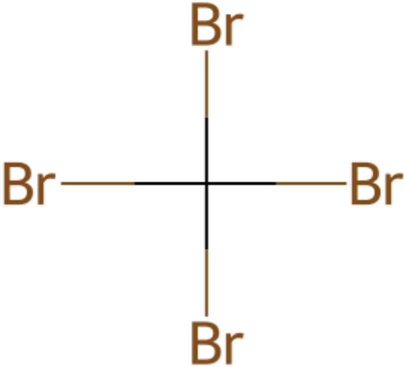

{'analysis_time': 0.267597,
'first_solution_time': 0.765628,
'mcts_prev_reward': 1.0,
'mcts_value': 0.9968187745669032,
'num_calls_rxn_model': 2,
'num_calls_value_function': 1,
'policy_score': 0.8874892911718782}

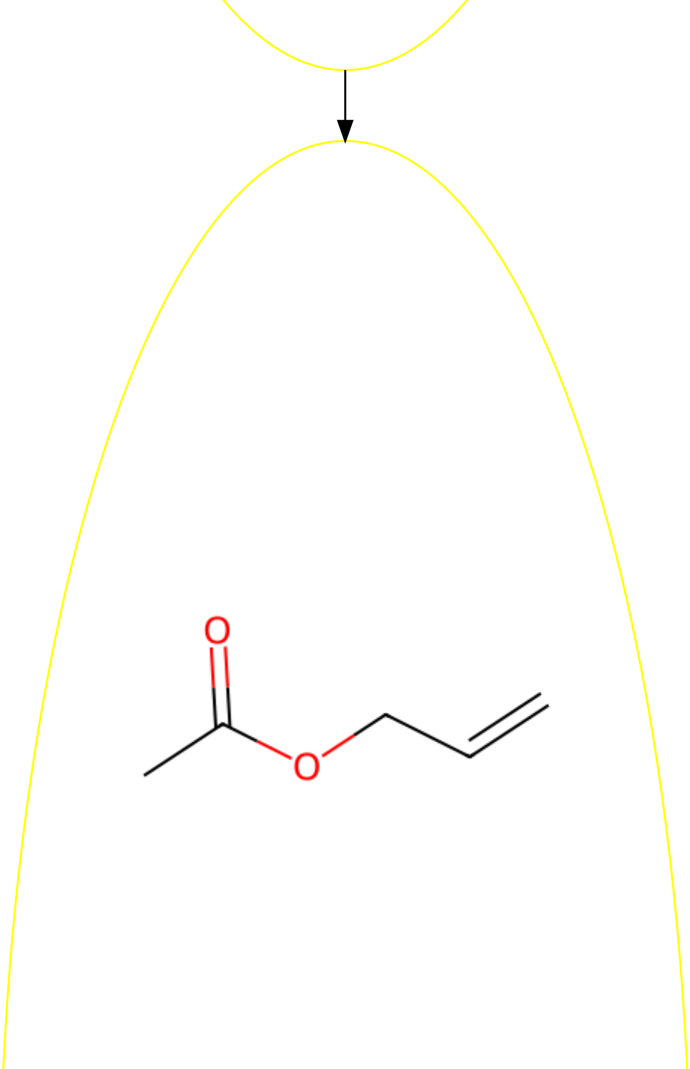

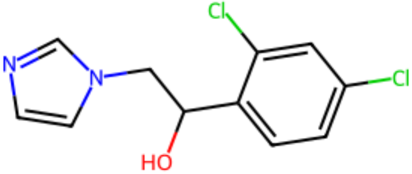

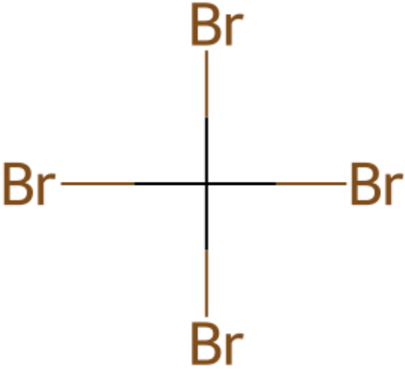

```
{'analysis_time': 0.565566,
'first_solution_time': 0.765628,
'mcts_prev_reward': 0.75,
'mcts_value': 0.9683686878167824,
'num_calls_rxn_model': 4,
'num_calls_value_function': 2,
'policy_score': 0.35006431529222737}
```

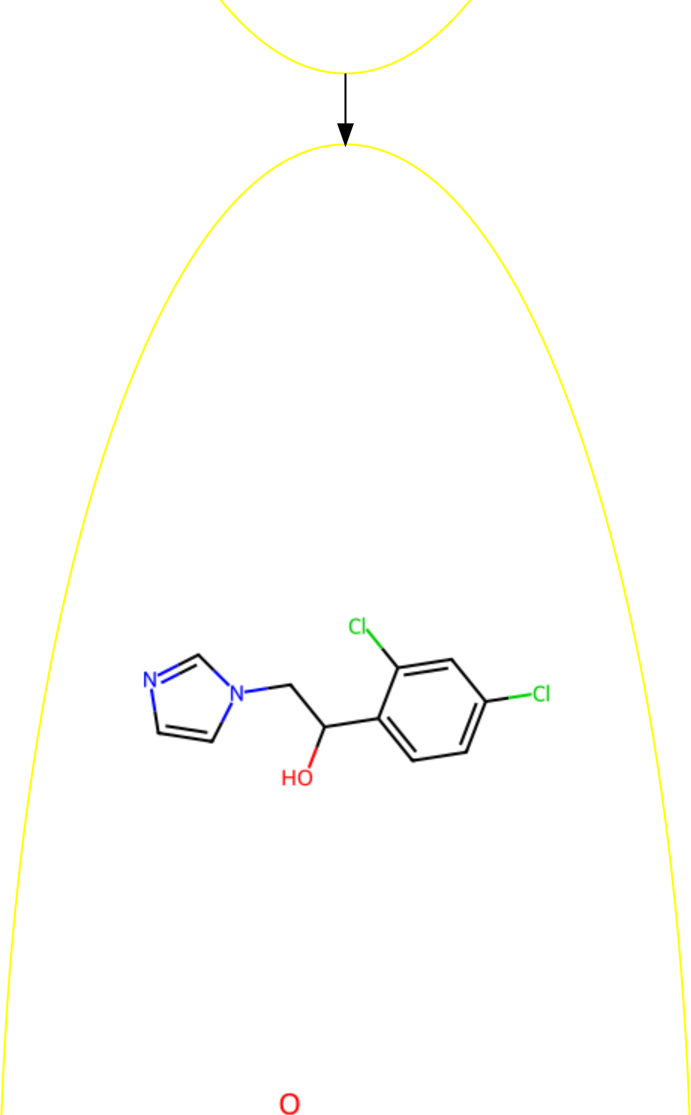

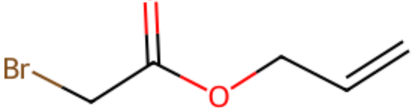

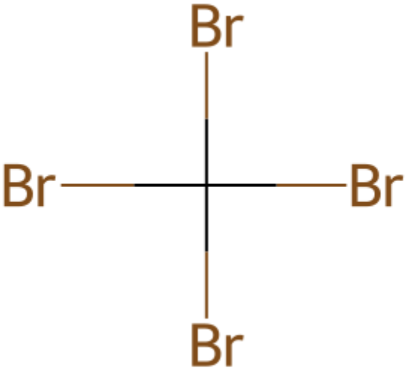

```
{'analysis_time': 0.651616,
'first_solution_time': 0.765628,
'mcts_prev_reward': 1.0,
'mcts_value': 0.9679340731070496,
'num_calls_rxn_model': 5,
'num_calls_value_function': 3,
'policy_score': 0.32524793868169155}
```

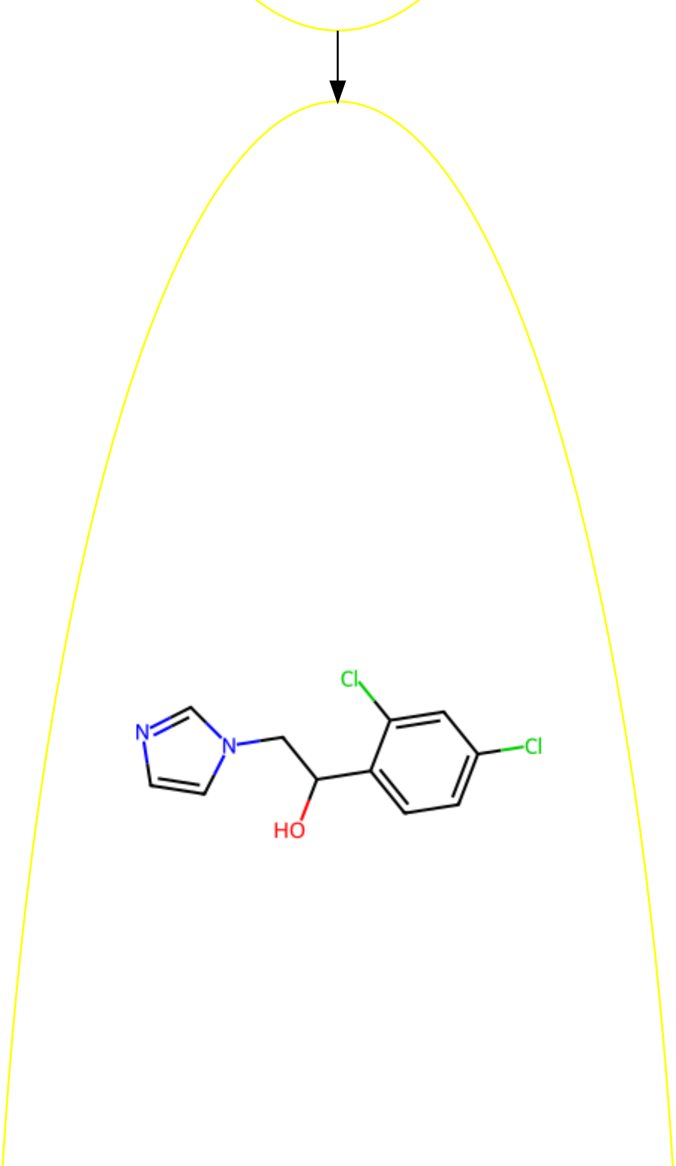

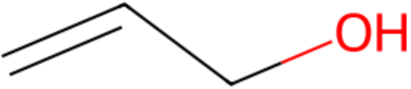

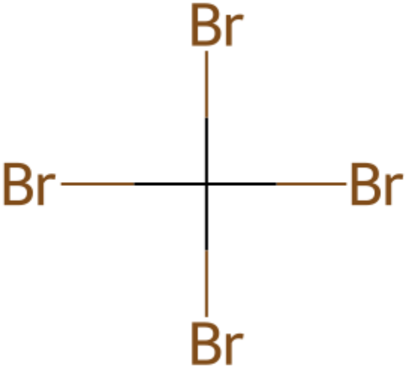

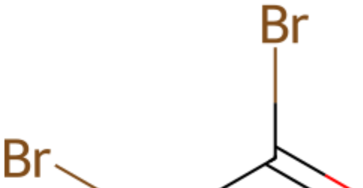

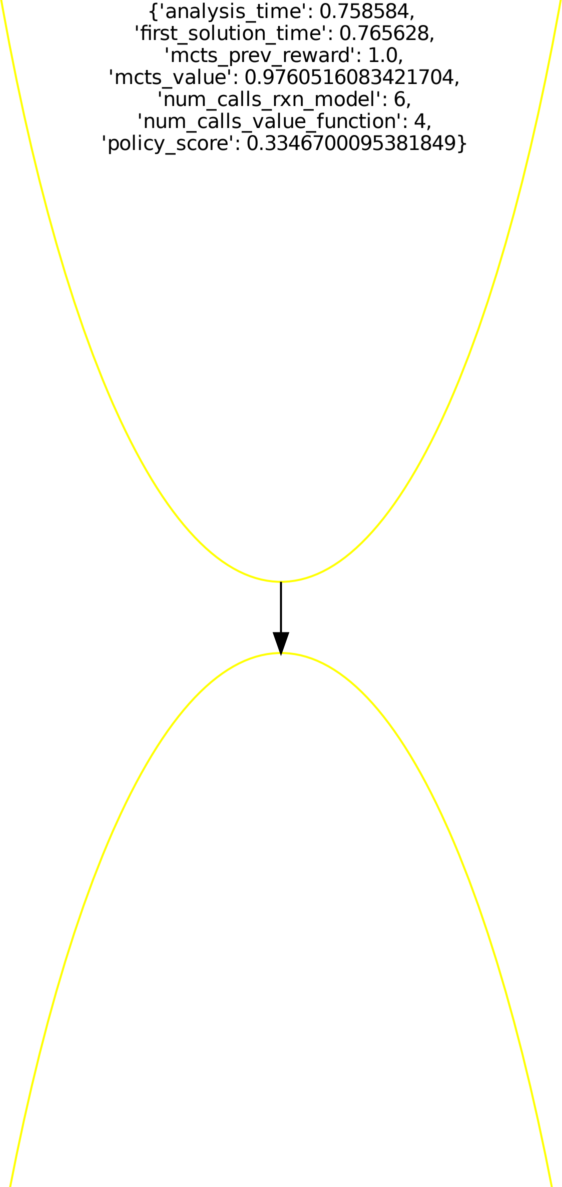

```
{'analysis_time': 0.758584,
'first_solution_time': 0.765628,
'mcts_prev_reward': 1.0,
'mcts_value': 0.9760516083421704,
'num_calls_rxn_model': 6,
'num_calls_value_function': 4,
'policy_score': 0.3346700095381849}
```

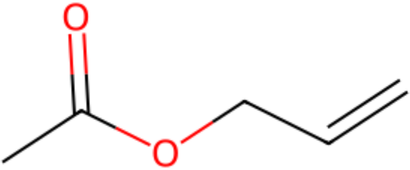

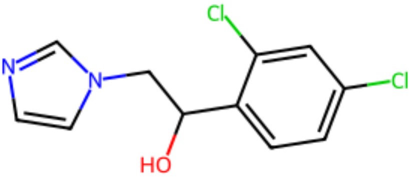

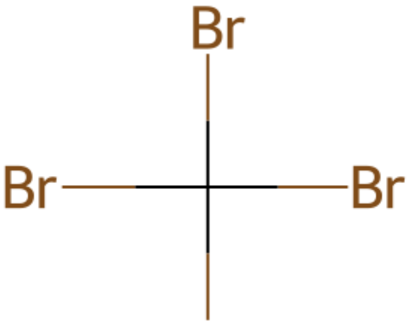

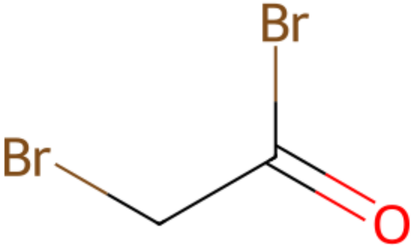

{'analysis_time': 0.760223,
'first_solution_time': 0.765628,
'mcts_prev_reward': 1.0,
'mcts_value': 0.9183070866141733,
'num_calls_rxn_model': 6,
'num_calls_value_function': 5,
'policy_score': 0.35006431529222737}

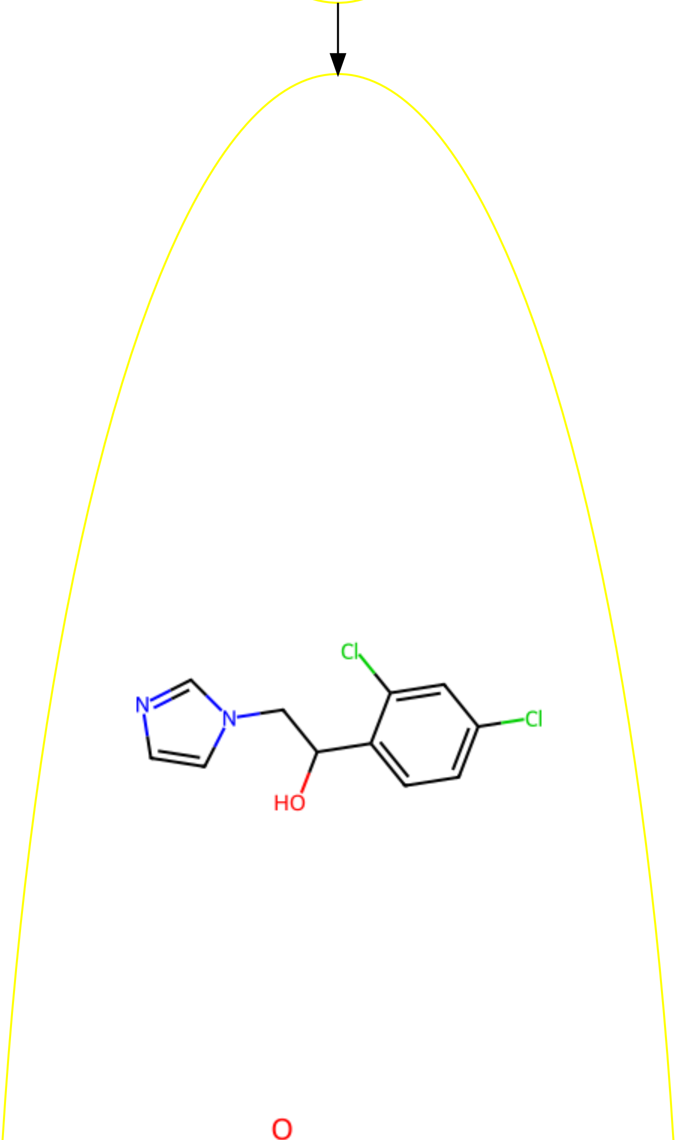

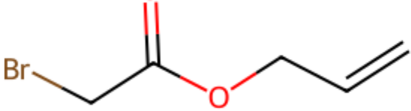

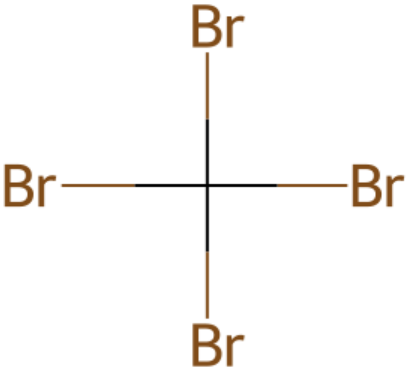

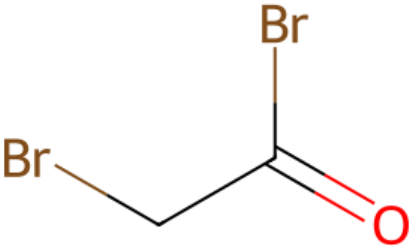

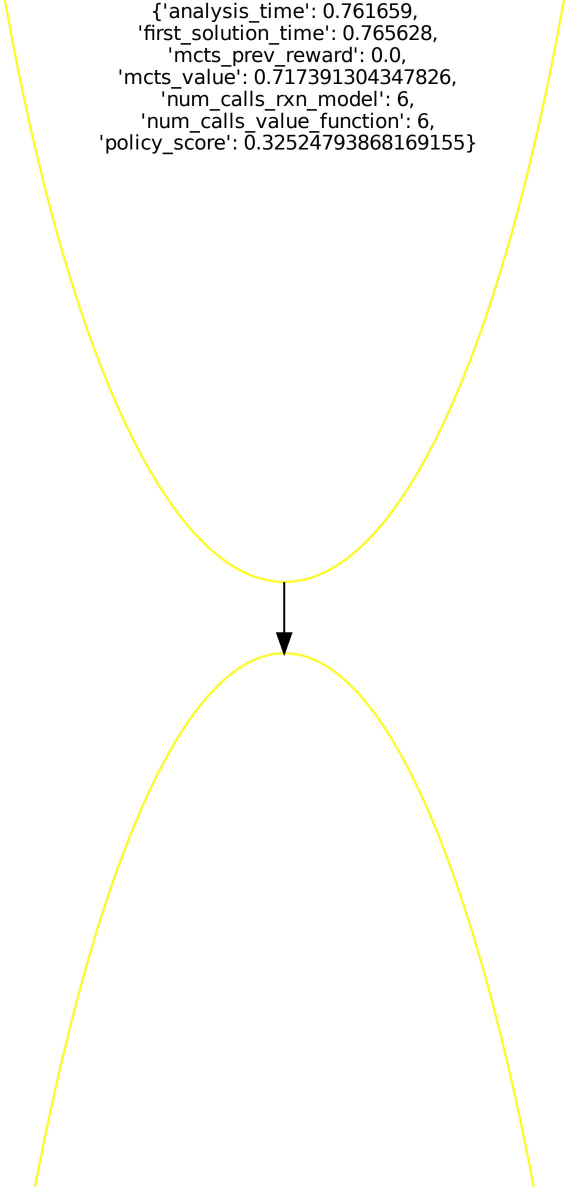

```
{'analysis_time': 0.761659,
'first_solution_time': 0.765628,
'mcts_prev_reward': 0.0,
'mcts_value': 0.717391304347826,
'num_calls_rxn_model': 6,
'num_calls_value_function': 6,
'policy_score': 0.32524793868169155}
```

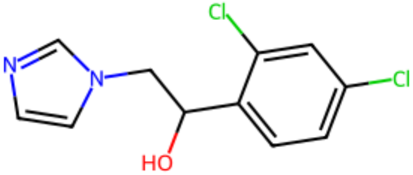

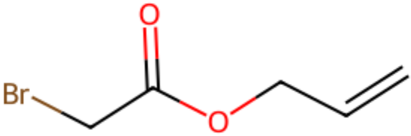

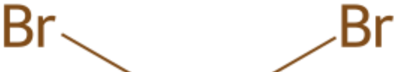

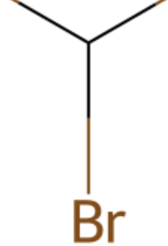

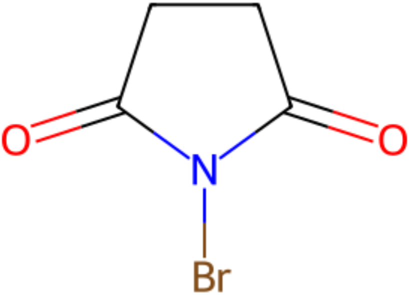

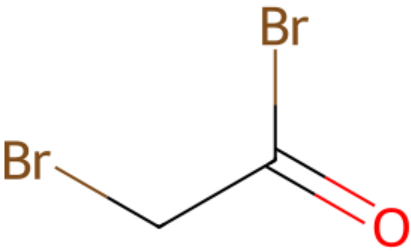

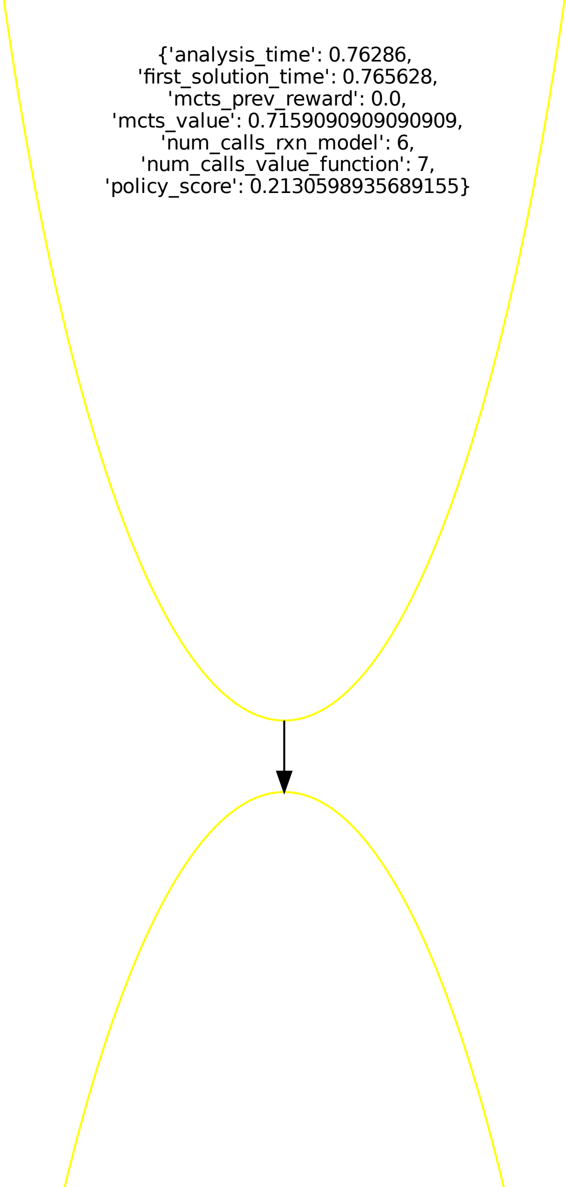

```
{'analysis_time': 0.76286,
'first_solution_time': 0.765628,
'mcts_prev_reward': 0.0,
'mcts_value': 0.7159090909090909,
'num_calls_rxn_model': 6,
'num_calls_value_function': 7,
'policy_score': 0.2130598935689155}
```

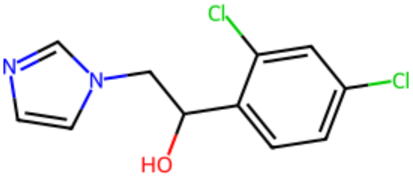

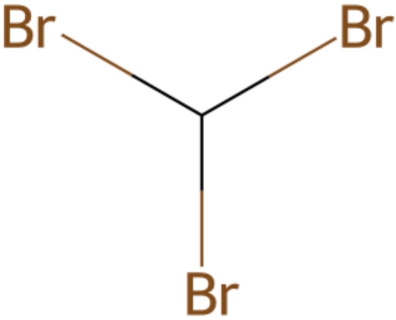

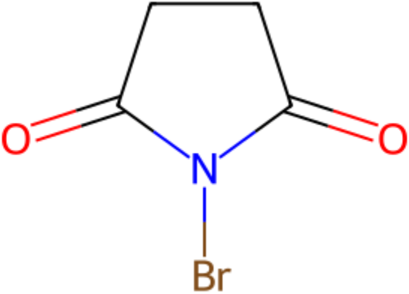

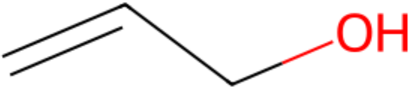

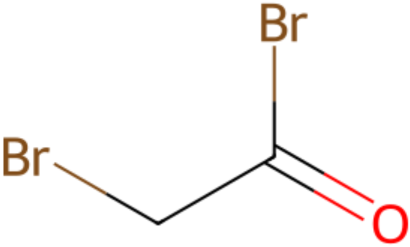

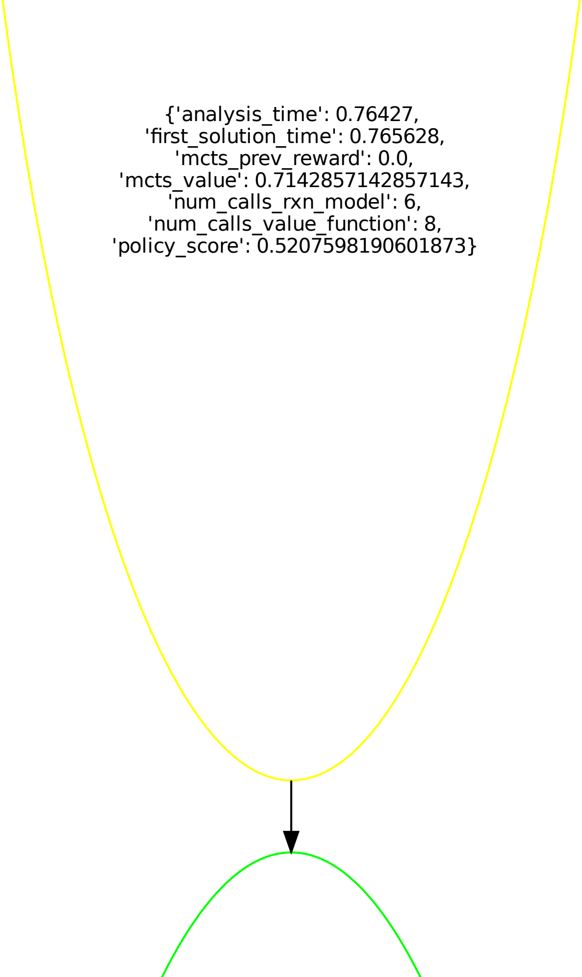

```
{'analysis_time': 0.76427,
'first_solution_time': 0.765628,
'mcts_prev_reward': 0.0,
'mcts_value': 0.7142857142857143,
'num_calls_rxn_model': 6,
'num_calls_value_function': 8,
'policy_score': 0.5207598190601873}
```

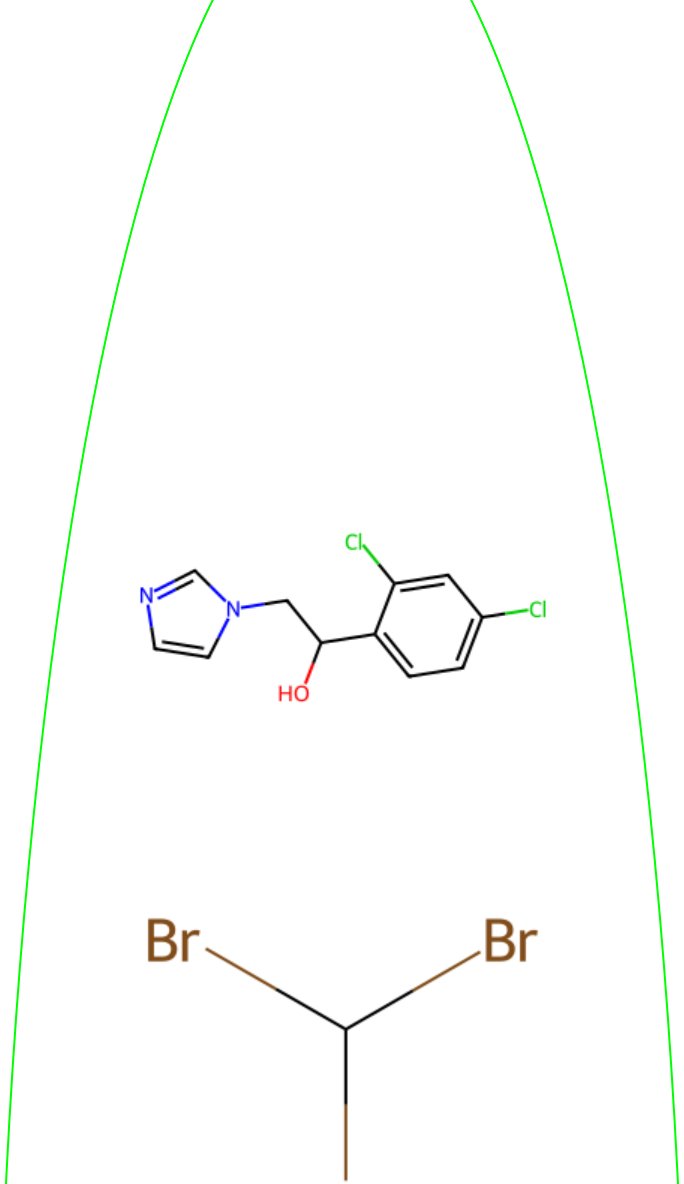

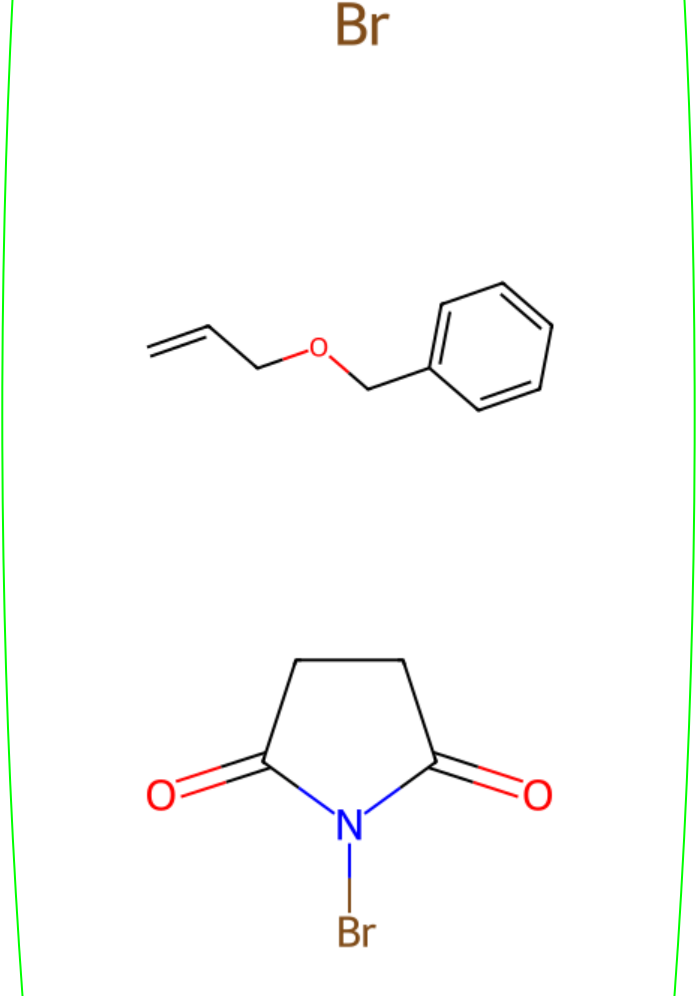

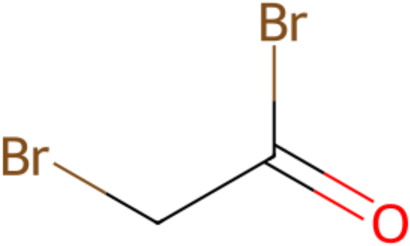

```
{'analysis_time': 0.765628,
'first_solution_time': 0.765628,
'mcts_value': 0.0,
'num_calls_rxn_model': 6,
'num_calls_value_function': 9,
'policy_score': 0.19313026488018234}
```