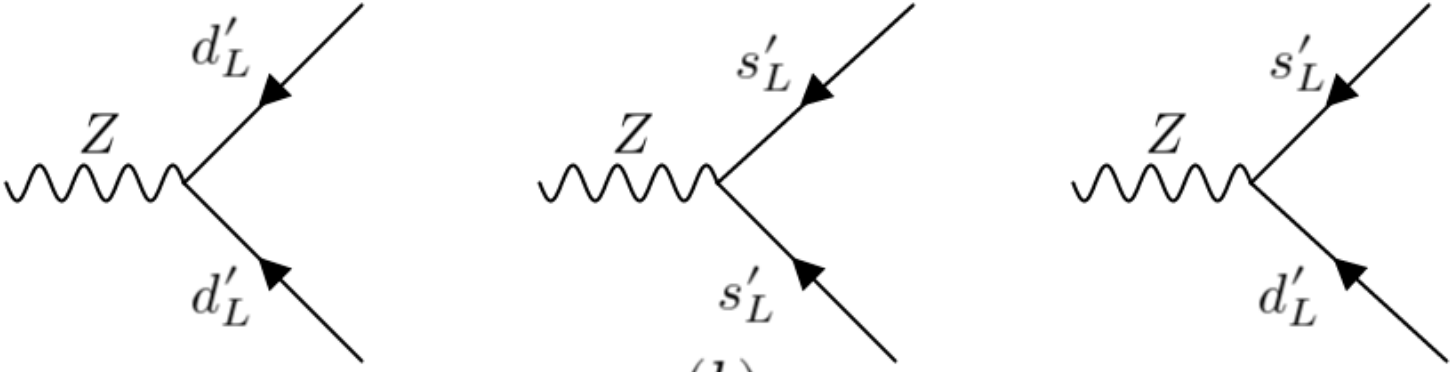
d'_L
Z
d'_L
(a)
s'_L
Z
s'_L
(b)
s'_L
Z
d'_L
(c)