Mapping Critical Sections: A Strategic Geometry Framework for Drawing Fouls in the NBA

Matthew P. Block

Northwest Missouri State University, Maryville MO 64468, USA
S577237@nwmissouri.edu

Abstract. Although traditional NBA analytics have mastered the shot chart, the geospatial determinants of foul-drawing—the "geography of the whistle"—remain largely unquantified. This paper introduces the **Expected-Whistle Engine (EWE-v3.8)**, a multi-modal, dual-branch neural network architecture that establishes a localized baseline for foul expectancy by synthesizing 1.4 million shot records across six seasons with player-season biometrics. We define the **Signature Delta** as a persistent residual between actual and expected foul-drawing rates, isolating idiosyncratic player techniques from geographic signal. By decomposing foul volume into the Geography Effect, Profile Boost, and Signature Delta, we enable a diagnostic for "Signature Specialists" whose foul-drawing skills are repeatable and non-spatial. Furthermore, we introduce the **Strategic Opportunity Value (SOV)** metric to quantify **Residual Capacity** across the hardwood, providing a prescriptive roadmap for player development and situational scouting. Our findings suggest that elite roster construction is a game of **"Strategic Geometry,"** where pairing players with non-overlapping SOV profiles creates a more resilient offensive system. We conclude by identifying actionable "Optimization Blueprints" for elite players, transforming the basketball court into a calculated resource-allocation map for competitive advantage.

Keywords: Geospatial Sports Analytics, Residual Spatial Analysis, Multi-Modal Neural Networks, Strategic Opportunity Value, Strategic Geometry, Poisson Regression, NBA.

1 Introduction

In the modern NBA, the marginal value of a shooting foul extends far beyond the free-throw line. A single "and-one" opportunity or a bonus-situation foul represents a high-leverage shift in offensive efficiency and defensive pressure. While traditional analytics have mastered the shot chart through spatial point processes and moving-window tests [1,2,3], spatial analysis of fouls committed and drawn has been more limited despite growing discourse around the importance of foul accumulation and foul-drawing tendencies on drives [4,5].

This research project explores the spatial and behavioral drivers of NBA shooting fouls through the deployment of the **Expected-Whistle-Engine (EWE-v3.8)**—a geospatial deep learning framework that establishes a localized baseline for foul expectancy. By mapping the "geography of the whistle" across 1.4 million shot records, this study identifies which players possess a unique **Signature Delta** that consistently defies league-average officiating baselines. Moving beyond descriptive observation, we introduce the **Strategic Opportunity Value (SOV)** metric to quantify **Residual Capacity** across the hardwood. This prescriptive framework identifies underused court coordinates where a player's unique physical profile and foul-drawing signature suggest a high probability of generating increased points and free-throw attempts, providing a calculated roadmap for player development and situational scouting.

1.1 Modeling the Whistle: Signatures, Baselines, and Residuals

The fundamental utility of the **Expected-Whistle-Engine (EWE-v3.8)** lies in its ability to deconstruct the "whistle" into two distinct components: the geographic baseline and the player-specific residual. By processing 1.4 million shot records alongside player-season biometrics, the engine establishes a localized expectancy for foul probability at any specific coordinate on the hardwood. This baseline serves as a control, allowing us to isolate how much of a player's foul volume is a product of their spatial discipline versus their individual technique.

For certain outliers, this modeling process reveals the **Signature Delta**—a persistent residual where actual foul-drawing frequency significantly deviates from the EWE's predicted baseline. This delta acts as a statistical fingerprint, identifying unique "foul-drawing signatures" derived from stylistic nuances and biomechanical triggers that are independent of shot location. Identifying these signatures allows coaching staffs to differentiate between players who are beneficiaries of high-rim-pressure systems and those who possess a repeatable, idiosyncratic skill for drawing contact.

Critically, the EWE framework serves as a navigational tool for the entire roster, not just the outliers. For players who draw fouls at a league-average rate, the engine quantifies the degree to which their offensive ceiling is limited by their current shot distribution. By identifying zones of high **Residual Capacity**, the framework provides a prescriptive roadmap for these players to optimize their **Strategic Opportunity Value (SOV)**. Even in the absence of a high Signature Delta, a player can significantly increase their scoring floor by intentionally shifting their usage into coordinates where the EWE identifies an untapped expectancy for whistles. In this sense, the model transforms the court into a strategic resource-allocation map, distinguishing between innate player "gravity" and the latent potential of the geography itself.

1.2 From Scouting to Strategic Geometry

The culmination of this research is a transition toward **Strategic Geometry**—a framework that treats the basketball court as a finite resource-allocation map.

Rather than simply identifying where a player historically shoots, this project provides a tool for identifying where a player *should* attack to maximize their **Strategic Opportunity Value (SOV)**.

The **Strategic Opportunity Value (SOV)** is a three-factor composite metric designed to rank every coordinate on the floor by its untapped potential for a given player. It is calculated by synthesizing the following:

1. **Localized Efficiency:** The baseline probability of a successful field goal at a specific coordinate, derived from league-wide spatial shooting data.
2. **Whistle Expectancy:** The probability of a foul call as predicted by the **Expected-Whistle-Engine (EWE-v3.8)**. This factor incorporates the geographic baseline for that coordinate and, where applicable, the player's unique **Signature Delta**.
3. **Residual Capacity:** The mathematical inverse of the player's current shot frequency. High **Residual Capacity** identifies zones where a player has the highest potential for increased usage with the lowest expected decay in efficiency.

By aggregating these factors, the SOV identifies "Critical Sections"—zones where high efficiency and high whistle expectancy intersect with low current volume. This allows coaching staffs to pivot from intuitive scouting to precise tactical optimization, ensuring that every drive and post-up is directed toward the coordinate of maximum competitive advantage.

1.3 Research Contributions

This paper provides an end-to-end framework for spatial foul-drawing optimization, bridging the gap between automated data engineering and tactical game preparation. The primary contributions of this work are fourfold:

1. **System Architecture:** We demonstrate a scalable, cloud-native pipeline utilizing the Google Cloud ecosystem (BigQuery and Vertex AI) to ingest and process over 1.4 million shot-level records, establishing a high-fidelity foundation for geospatial modeling.
2. **The Expected-Whistle-Engine (EWE-v3.8):** We introduce a dual-branch neural network that synthesizes spatial court coordinates with player-season biometrics (height, weight, experience, FT%) to establish the first automated baseline for officiating expectancy.
3. **The Signature Delta Framework:** We define a methodology for isolating a player's idiosyncratic "foul-drawing signature" from the geographic signal of their shot selection, allowing for a quantitative ranking of the league's most efficient contact-extractors.
4. **Prescriptive Optimization Blueprints:** We introduce the **Strategic Opportunity Value (SOV)** metric, which utilizes identified **Residual Capacity** to generate actionable scouting reports. These reports move beyond descriptive box scores to provide a spatial roadmap for maximizing a player's offensive efficiency through geometric discipline.

Ultimately, this research provides a decision-support tool that allows teams to identify high-value mismatches and optimize player usage based on the "Expected" officiating landscape of the NBA hardwood.

1.4 Significance: The Geometry of Competitive Advantage

The ability to quantify officiating expectancy through the **Expected-Whistle-Engine (EWE-v3.8)** represents a shift from descriptive box-score analysis to a prescriptive framework for value extraction. In an era of the NBA defined by marginal gains, identifying and exploiting **Residual Capacity** offers a direct path to increasing a team's offensive floor.

The significance of this research is centered on three primary pillars of professional basketball operations:

1. **Tactical Optimization:** For players and coaches, the **Strategic Opportunity Value (SOV)** provides a spatial roadmap for usage adjustment. If a player can identify coordinates with high **Residual Capacity** and adjust their drive-angle by even a few degrees to trigger their unique **Signature Delta**, the resulting increase in Free Throw Rate (FTr) can significantly boost their Points Per Possession (PPP) and overall offensive efficiency, effectively linking granular spatial movements to the macro-level success factors defined by Dean Oliver's Four Factors framework [6].
2. **Roster Construction and "Strategic Geometry":** For front offices, this framework introduces the concept of **Strategic Geometry**. Traditional roster building often results in "clogged" spacing when stars occupy overlapping scoring zones. By pairing players with non-overlapping SOV "Critical Sections," teams can architect a more resilient offensive system where multiple "gravity centers" maximize the team's collective whistle expectancy.
3. **Economic Valuation:** By isolating the **Signature Delta** as a repeatable skill independent of geography, teams can better value "Signature Specialist" foul-drawers in the free-agent market. Quantifying a player's innate ability to generate contact capital provides a rigorous data point for contract valuation and situational scouting.

Ultimately, this framework transforms the basketball court into a calculated resource-allocation map, providing a proprietary edge in game preparation and long-term player development.

2 Data Acquisition and Engineering

To build a high-fidelity foundation for the **Expected-Whistle-Engine (EWE-v3.8)**, a multi-stage data pipeline was developed to orchestrate the extraction, transformation, and loading (ETL) of six seasons of NBA event data into a centralized Google BigQuery data warehouse.

2.1 Multi-Season Signal Acquisition

Analyzing the geospatial determinants of officiating requires high-volume play-by-play (PBP) data across multiple competitive cycles. While the NBA's official API serves as the primary data source, its inherent rate-limiting necessitates an orchestrated approach to signal acquisition. This project employs a specialized repository developed by Shufinskiy to ingest raw event-level data from the 2019-20 through 2024-25 seasons.

The raw dataset, consisting of over 3.6 million discrete event records, was ingested into a "silver-layer" BigQuery environment for cleansing and enrichment. To decode the player and event IDs inherent in the PBP logs, we performed a relational join with dimensional data extracted from the NBA API's `playerindex` and `leaguedashplayerbiostats` endpoints.

2.2 Feature Engineering and Schema Design

The pipeline utilizes a Star Schema architecture, distilling raw logs into two primary fact tables (`fct_shots` and `fct_fouls`) and enriched dimension tables for players and teams. For the **EWE-v3.8** to accurately model the "Expected" whistle, we engineered a multi-modal feature set categorized into three distinct domains:

- **Spatial Features:** Normalized court coordinates (`loc_x`, `loc_y`) scaled to a uniform 50x47ft half-court model to ensure cross-season geometric consistency.
- **Contextual Features:** Action-level identifiers, including `shotResult` (made/missed) and `opposingPlayerId` to identify the foul-drawer.
- **Biometric and Performance Features:** Player-specific traits including `height`, `weight`, `experience_yrs`, and `FT_percentage`, which provide the physical and psychological context necessary for the engine to isolate the **Signature Delta**.

Table 1. Final Data Warehouse Inventory Audit

Table Name	Record Count	Attribute Count
raw_shufinskiy_databa	3,609,862	27
fct_shots	1,474,307	14
fct_fouls	231,459	14
dim_games	16,133	5
dim_player_seasons	6,708	12
dim_teams	30	9

2.3 Temporal-Spatial Synchronization

A significant engineering challenge in NBA data is that foul events are often recorded as independent actions rather than attributes of a specific shot. To resolve this, we implemented a **Temporal-Spatial Synchronization** logic. Using SQL window functions, the pipeline isolates physical shot attempts and potential shooting fouls, joining them based on shared `gameID` and `playerID` within a strict temporal proximity threshold of ≤ 2.0 seconds. To prevent record duplication in "and-one" scenarios, we utilized a `ROW_NUMBER()` ranking function to select only the highest-confidence match based on time proximity.

This process distilled the raw data into a finalized training set of 1,474,307 verified shot attempts and 231,459 specific foul occurrences, providing the statistical significance required for the **Strategic Opportunity Value (SOV)** analysis.

3 Exploratory Spatial Analysis

Before deploying the **Expected-Whistle-Engine (EWE-v3.8)**, we performed a rigorous Exploratory Spatial Data Analysis (ESDA) to assess the distribution of foul signals and identify the structural limitations of standard clustering algorithms in an NBA context.

3.1 Spatial Distribution and "Rim Gravity"

Aggregate analysis of 1.4 million shot records confirms a multi-modal spatial distribution. As illustrated in the histogram of spatial dispersion (Figure 1), offensive action is dominated by "rim gravity"—an extreme density of both shot attempts and foul events within the restricted area. Beyond the rim, we identified secondary "legs" of activity at the elbows and sparse "islands" along the three-point arc. This distribution validates our hypothesis that foul expectancy is a non-linear function of court coordinates, requiring a model capable of learning high-resolution spatial dependencies.

3.2 Justifying the Deterministic Grid: The Failure of HDBSCAN

A critical finding during the ESDA phase was the inadequacy of unsupervised density-based clustering (e.g., HDBSCAN) for NBA coordinate data. Due to the extreme density variance across the hardwood, algorithmic clustering was forced into a binary failure: either fragmenting the high-density rim into statistically insignificant sub-clusters or discarding legitimate perimeter fouls as "noise" (see Figure 2). This failure directly justifies our pivot toward a **deterministic hexagonal grid (hexbins)**, which ensures stable sample sizes and uniform spatial resolution for the **Strategic Opportunity Value (SOV)** calculations.

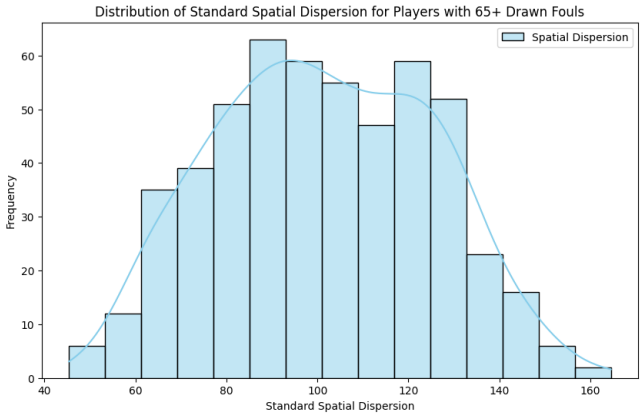

Fig. 1. Distribution of Standard Spatial Dispersion for Players with 65+ Drawn Fouls. The right-skewed distribution confirms that while most action is concentrated, a significant "tail" of spatial variety exists among elite players.

3.3 Longitudinal Variance and Signal Stability

To confirm that spatial signatures are dynamic, we performed a longitudinal analysis of individual player "whistle maps." As demonstrated by the case of Nikola Jokić (Figure 3), a player's foul geography shifts substantially year-over-year—moving from rim-centric contact to a mid-range/elbow "spine". This temporal instability confirms that shot selection is a dynamic feature, validating its use in predicting the **Signature Delta** and identifying **Residual Capacity**.

3.4 Feature Refinement and Noise Reduction

To maintain the predictive integrity of the **Expected-Whistle-Engine**, we removed shot attempts originating beyond the mid-court line. Furthermore, to mitigate extreme variance in low-sample regions, we instituted a statistical threshold of $n \geq 5$ shots per hexbin during the binning process. These valid hexes were then bucketed into volume tiers to compute localized foul probabilities, ensuring that our **Strategic Opportunity Value (SOV)** maps are driven by repeatable patterns rather than stochastic outliers.

4 Modeling and Evaluation Methodology

The **Expected-Whistle-Engine (EWE-v3.8)** is a multi-modal neural network designed to transform discrete, high-cardinality game events into continuous probability surfaces. By treating the basketball court as a structured image and player biometrics as high-dimensional vectors, the engine establishes a localized expectancy for foul-drawing probability.

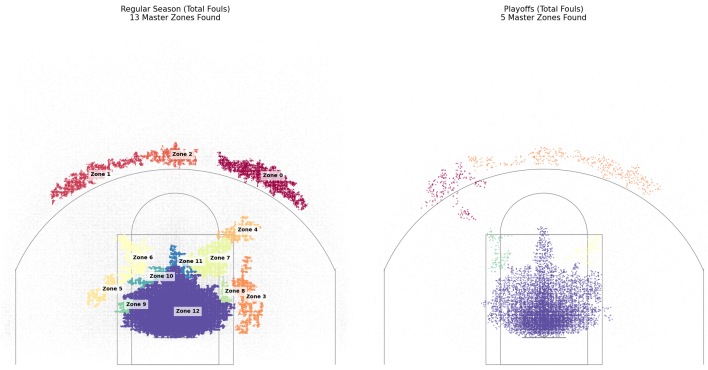

Fig. 2. The Density Variance Failure. Unsupervised clustering is unable to reconcile the rim's density with the perimeter's sparsity, justifying the use of a fixed geometric hex-grid.

4.1 Feature Selection: The Free-Throw Factor

A critical refinement in the training of the **Expected-Whistle-Engine (EWE-v3.8)** was the inclusion of **Free-Throw Percentage (FT%)** as a primary feature. Preliminary iterations of the engine yielded disproportionately high **Signature Deltas** for historically poor free-throw shooters, as the model initially conflated tactical "intentional" fouls—such as the "Hack-a-Shaq" strategy—with innate stylistic signatures. By incorporating FT% into the tabular MLP branch, the engine was able to control for defensive aggression patterns targeted at inefficient shooters. This adjustment was essential for isolating genuine offensive "craft" from defensive tactical exploitation, leading to a significantly higher-accuracy baseline for whistle expectancy. This ensures that identified outliers represent true "Signature Specialists" whose signatures defy the expected officiating landscape rather than players targeted for their shooting deficiencies.

4.2 Dual-Branch Neural Architecture

The core architecture of **EWE-v3.8** utilizes a mid-fusion strategy to process heterogeneous data sources simultaneously (see Figure **??**). This "Dual-Branch" approach allows the engine to learn complex spatial dependencies while maintaining the context of a player's physical profile.

1. **Spatial CNN Branch:** Discrete (x, y) shot coordinates are discretized into 20×20 dual-channel spatial histograms representing total shot attempts and successful field goals. A series of Convolutional Neural Network (CNN) layers extracts localized features, effectively identifying signatures and spatial patterns that correlate with player foul-drawing tendencies.
2. **Tabular MLP Branch:** In parallel, a Multi-Layer Perceptron (MLP) branch processes normalized biometric and performance data, including height, weight,

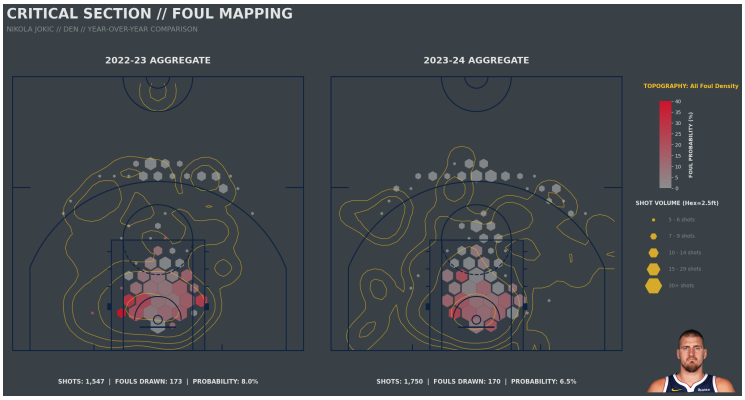

Fig. 3. Longitudinal Variance: Nikola Jokić (2019-2024). The shift in foul density over time proves that spatial tendencies are informative, non-static features suitable for predictive modeling.

experience, and free-throw percentage. This branch provides the "physical context" necessary to adjust expectations based on a player's structural leverage and shooting reputation.

3. **Fusion and Decision Head:** The outputs of both branches are integrated via mid-fusion concatenation. This unified feature vector is processed through a series of dense layers with L2 regularization and Dropout to mitigate overfitting, culminating in a 400-cell output layer representing the localized probability of "Expected Whistle" across the half-court grid.

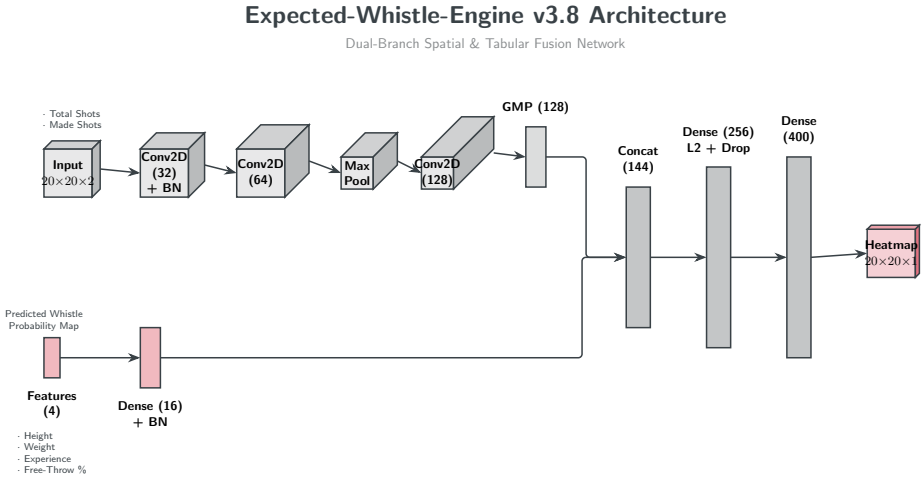

4.3 Training and Optimization Strategy

The engine is optimized using **Poisson Regression**, employing a specialized Poisson Loss function to model the frequency of "rare events" (fouls) within the sparse spatial grid. This approach is statistically superior to the standard MSE for modeling count-based event data in a spatial context.

The model was trained on 1,209,471 individual shot attempts partitioned into an 85/15 train-test split. To ensure the integrity of the **Signature Delta** analysis, the data was grouped by player-season during the split to prevent temporal data leakage. We utilized Adam Optimizer with a dynamically reducing learning rate (`ReduceLROnPlateau`) and `EarlyStopping` to ensure that the model reached a stable global minimum without sacrificing generalizability.

4.4 Evaluation Metrics

The performance of the **Expected-Whistle-Engine** was quantified using two primary metrics designed for spatial accuracy:

- **Mean Absolute Error (MAE):** Used to measure volume precision, assessing the engine's ability to predict the aggregate number of fouls drawn per player-season.
- **Spatial Correlation Factor:** A metric developed to assess the accuracy of localized "hot spot" predictions, ensuring that the engine correctly identifies the high-leverage coordinates that drive **Strategic Opportunity Value (SOV)**.

By establishing this robust baseline, the **EWE-v3.8** provides the foundation for isolating the **Signature Delta**, transforming raw officiating noise into actionable strategic intelligence.

5 Evaluation and Analysis Framework

The primary utility of the **Expected-Whistle-Engine (EWE-v3.8)** is its ability to objectively deconstruct the components of a foul event. By isolating geographic and physical variables, we can differentiate between players who are products of their system and those who possess a repeatable, idiosyncratic skill.

5.1 Feature Attribution and Signature Isolation

To isolate a player's unique "Signature Delta," the study employs a **Feature Attribution** methodology that maps directly to our dual-branch architecture. This framework deconstructs total foul production into three constituent components:

- **The Geography Effect:** The baseline foul volume expected based solely on the player's spatial shot selection and court positioning. This is the primary output of the **Spatial CNN Branch**, establishing the localized "Expected" value of any given coordinate.

- **The Profile Boost:** The marginal impact on foul probability attributed to the player's physical dimensions, league experience, and free-throw proficiency. This is derived from the **Tabular MLP Branch**, allowing the engine to control for "Hack-a-Shaq" bias and physical leverage.
- **The Signature Delta:** The residual unexplained variance representing the specific playing style or "craft" that causes a player to deviate from the mathematically expected baseline. This delta represents the "Signature Specialist" skill set we seek to optimize through the **SOV** metric.

5.2 Results and Baseline Observations

Initial evaluations of the 2019–2024 data indicate that the majority of the league population clusters near a zero-delta baseline (see Figure 4). This clustering validates the **Expected-Whistle-Engine's** efficacy; for the average NBA player, foul-drawing is almost entirely a function of where they shoot and their physical profile.

However, the statistical "tail" of the distribution identifies significant outliers—designated as "Signature Specialists." These players exhibit high **Signature Deltas**, indicating a repeatable, non-spatial skill in contact provocation that persists across multiple seasons.

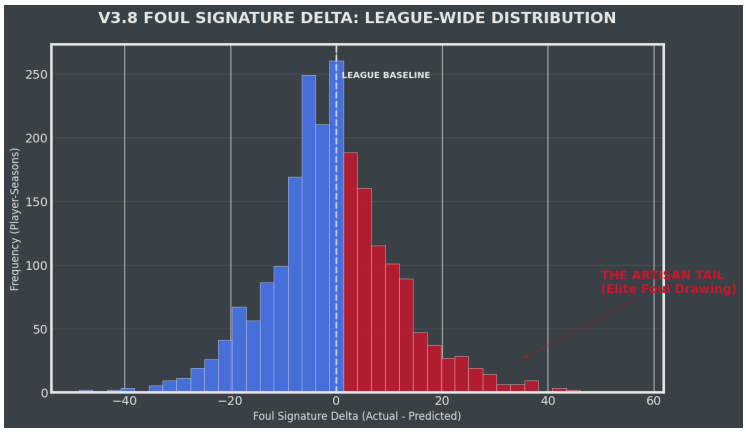

Distribution of Signature Deltas
Histogram showing the concentration of players near the baseline vs. the Signature Specialist tail.

Fig. 4. League-wide distribution of Foul Signature Deltas, identifying the statistical outliers of the 2019–2024 seasons.

This distribution justifies our transition from descriptive modeling to prescriptive strategy. By identifying which players possess a signature that exceeds

the baseline, we can perform a targeted search of the coordinate grid to identify specific zones of **Residual Capacity** where a player can maximize their **Strategic Opportunity Value (SOV)**.

6 Interpretation of Results

The interpretation of the **Expected-Whistle-Engine (EWE-v3.8)** outputs moves beyond descriptive statistics into a prescriptive framework. By synthesizing spatial shot data with model-derived foul probabilities, we can identify not only where fouls occur but why certain players possess a unique **Signature Delta** that defies spatial baselines.

6.1 Visual Framework: Geospatial Hexbinning

To represent the multi-dimensional nature of foul-drawing, we utilize a geospatial hexgrid representation (see Figure **??**). In this visualization:

- **Hexagon Size** represents the *volume* of shot attempts within a 2.5ft radius.
- **Hexagon Color** represents the *Foul Draw Rate* or the aggregate **Strategic Opportunity Value (SOV)** score.

This dual-encoding allows for an immediate visual diagnostic of a player's **"Critical Sections"**—zones where high-efficiency opportunities intersect with significant **Residual Capacity**.

6.2 The Strategic Opportunity Value (SOV) Metric

The primary output of this research is the **Strategic Opportunity Value (SOV)**, a composite metric designed to guide player development and situational scouting. The SOV score is calculated as:

$$SOV = LocalizedEfficiency \times P(Whistle) \times \frac{1}{Volume} \tag{1}$$

This formula quantifies **Residual Capacity**—the mathematical gap between a player's current usage and their untapped efficiency ceiling. Unlike traditional scoring charts, SOV mapping prioritizes underutilized coordinates where a player's physical profile and **Signature Delta** suggest a high probability of drawing a whistle that has not yet been exploited through volume.

6.3 Inferences on Location vs. Player Factors

The analysis yields three critical inferences regarding the drivers of NBA fouls:

1. **Spatial Dominance:** For the majority of the league, foul-drawing is almost entirely explained by shot geography. The proximity to the restricted area and specific lane lines remains the highest predictor of a whistle.

2. **The Free-Throw Factor:** As identified in Section 4.1, incorporating a player's FT% significantly improved model accuracy, suggests that officiating behavior is influenced by the expected value of the resulting free throws.
3. **Persistence of the Signature Delta:** For elite outliers, the **Signature Delta** remains consistent across multiple seasons. This suggests that these players possess idiosyncratic techniques—such as specific "head and shoulders" movements—that are not captured by spatial coordinates alone.

6.4 Case Studies: Optimization Blueprints

The practical application of the **EWE-v3.8** is best demonstrated through "Optimization Blueprints" for elite players.

Jaylen Brown (Boston Celtics) The engine identifies that Brown's highest **SOV** opportunity lies on the **inside lane line of the right block**. Additionally, the center-left lane between the restricted area and the free-throw circle represents a significant **Critical Section**. By intentionally attacking these coordinates 2–3 additional times per game, Brown can maximize his foul-draw probability without increasing the risk of low-efficiency field goal attempts.

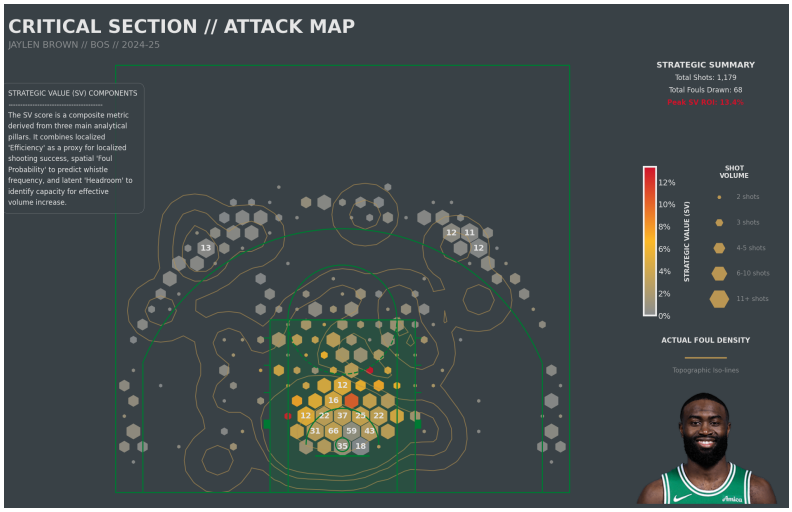

Fig. 5. Strategic Opportunity Value (SOV) Opportunity Map for Jaylen Brown, highlighting high-probability foul zones and untapped **Residual Capacity**.

Jayson Tatum (Boston Celtics) While Tatum's primary value is derived from rim pressure, the **SOV** map highlights a secondary fallback zone. When

defenses collapse on the restricted area, Tatum's **Strategic Geometry** suggests that shots from the **center-left lane area** (just above the restricted area) yield the highest expected value in terms of localized efficiency and whistle probability.

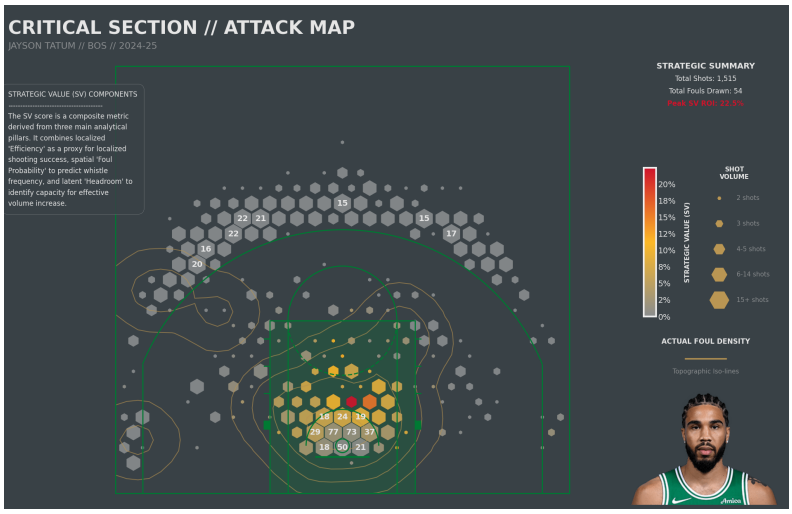

Fig. 6. Strategic Opportunity Value (SOV) Opportunity Map for Jayson Tatum, identifying secondary optimal coordinates when the restricted area is contested.

6.5 Strategic Geometry and Roster Construction

On a macro level, we conclude that NBA potential is a measurable spatial coordinate. Identifying **Residual Capacity** acts as a prescriptive roadmap for development. Furthermore, we propose the concept of **Strategic Geometry**: the principle that elite roster construction should focus on pairing stars with non-overlapping **SOV Critical Sections**. This creates a resilient offensive system where multiple "gravity centers" exist, transforming the court into a resource-allocation map where every coordinate represents a calculated competitive advantage.

7 Conclusions and Future Work

7.1 Conclusions

This research has introduced a novel framework for quantifying the "geography of the whistle" in the NBA through the **Expected-Whistle-Engine (EWE-v3.8)**. By analyzing 1.4 million shot records, we have demonstrated that while

shot location remains a dominant predictor of foul expectancy, individual stylistic nuances—the **Signature Delta**—persist as a repeatable and measurable skill.

The introduction of **Strategic Opportunity Value (SOV)** provides coaching staffs and front offices with a prescriptive roadmap to maximize offensive efficiency. By identifying coordinates of high **Residual Capacity**, teams can move beyond descriptive shot charts toward a philosophy of **Strategic Geometry**. This approach allows for the optimization of player usage and roster construction based on a calculated competitive advantage in drawing contact capital.

7.2 Limitations

Despite the high accuracy of the **EWE-v3.8**, the current model relies on discrete event-level data, which lacks high-resolution defensive context. A primary limitation is the inability to objectively measure the precise physical proximity between the ball-handler and defender at the moment of contact.

Based on the NBA rulebook and officiating heuristics regarding the "head and shoulders" rule [7], we hypothesize that the **Signature Delta** is heavily driven by a player's ability to get their lead shoulder past the defender's torso. While our engine controls for this through biometric and spatial proxies, the lack of skeletal-tracking data prevents a definitive biomechanical validation of these "Signature Specialist" techniques.

7.3 Recommendations for Further Research

The logical evolution of this framework involves the integration of optical tracking data, such as that provided by **Second Spectrum**. Future iterations of the **Expected-Whistle-Engine** should seek to:

1. **Analyze Skeletal Proximity:** Use joint-level coordinates to test the "head and shoulders" hypothesis by calculating the relative position of the ball-handler's torso to the defender's center of mass.
2. **Quantify Defensive Verticality:** Incorporate arm-angle and leap-timing data to assess the legality of defensive contests, further refining the "Expected" baseline.
3. **Real-Time SOV Mapping:** Develop a live-engine implementation that adjusts **Strategic Opportunity Value** in real-time based on the defensive personnel currently on the floor.

By moving from "where" a foul occurs to "how" the contact is initiated, the **EWE** framework will continue to refine our understanding of the most valuable, yet least quantified, resource in basketball.

8 Data and Code Availability

To ensure the reproducibility of our findings and the transparency of our geospatial pipeline, the complete source code for the **Expected-Whistle-Engine**

(EWE-v3.8) is available in a public repository. This includes the BigQuery ETL scripts for temporal-spatial synchronization, the dual-branch neural network architecture implementation, and the scripts used to generate the **Strategic Opportunity Value (SOV)** and **Signature Delta** visualizations.

`https://github.com/matthewpblock/MSDA_Capstone-Project_Mapping-Fouls`

References

1. Franks, A., Miller, A., Bornn, L., & Goldsberry, K. (2015). Characterizing the spatial structure of defensive skill in professional basketball. *The Annals of Applied Statistics, 9*(1), 94-121.
2. Qi, K., Hu, G., & Wu, W. (2024). Are made and missed different? An analysis of field goal attempts of professional basketball players via depth based testing procedure. *The Annals of Applied Statistics, 18*(3).
3. López, F. A., Martínez, J. A., & Ruiz, M. (2013). Spatial pattern analysis of shot attempts in basketball; the case of L.A. Lakers. *Revista Internacional de Medicina y Ciencias de la Actividad Física y el Deporte, 13*(51), 585-613.
4. Chu, D., & Swartz, T. B. (2020). Foul accumulation in the NBA. *Journal of Quantitative Analysis in Sports, 16*(4), 301-309.
5. Shinghal, N., Granger, C., & Chatterjee, M. (2025). *The Master Foul Baiters of the NBA*. Bruin Sports Analytics.
6. Oliver, D. (2004). *Basketball on Paper: Rules and Tools for Performance Analysis*. Potomac Books, Inc.
7. National Basketball Association. (2025). *Official 2025-26 NBA Playing Rules*.