Girls Who Walk Mobile App

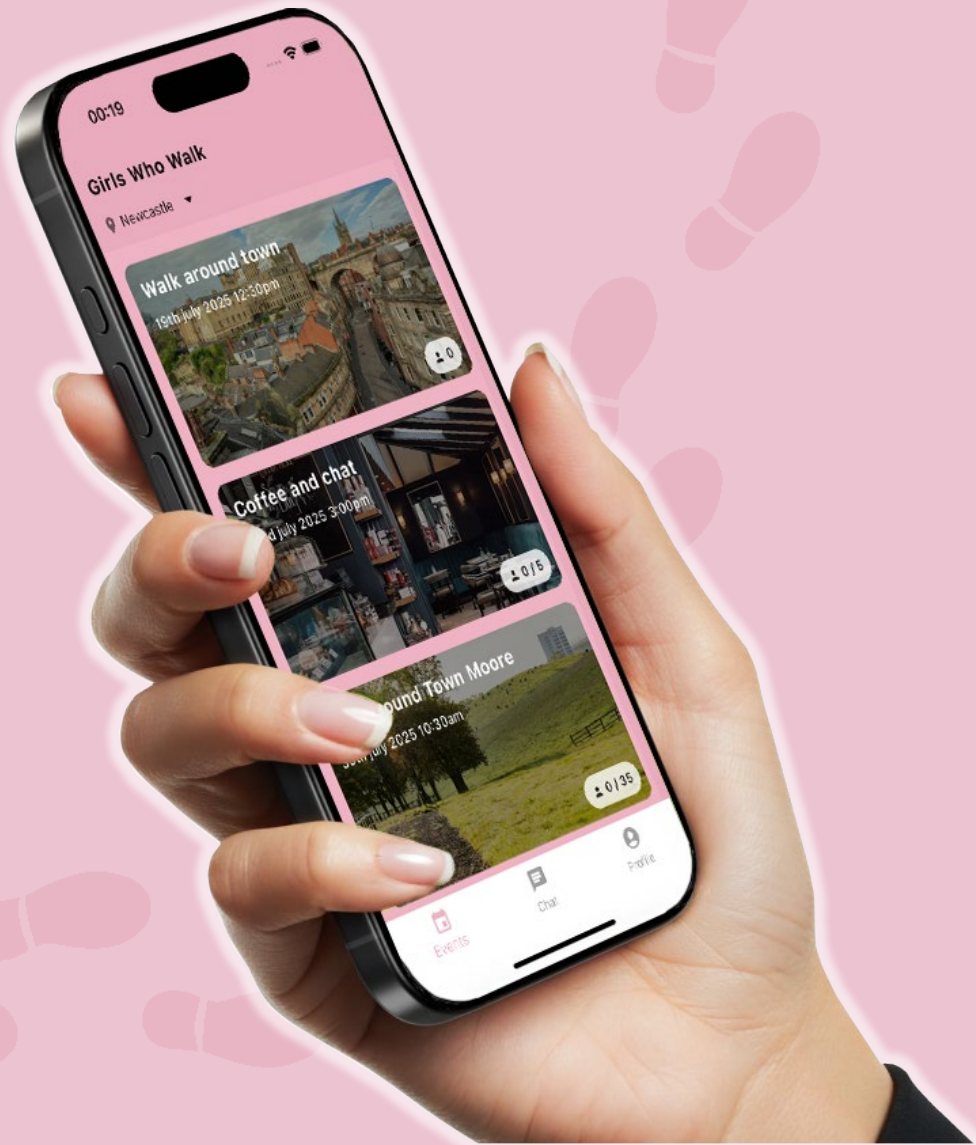

The Girls Who Walk App

The app makes it **simple for groups to plan walks and events together** - keeping everything organised and easy to follow for walkers.

It aims to **make it easier for group owners to manage their group** and **expand their community**, as well as providing a space for them.

I've seen firsthand how challenging it can be for group leaders to manage the growing capacity of their communities. My girlfriend once ran a walking group in Newcastle but eventually had to pass on the role due to the workload. This app is designed to **ease that burden** and **help organisers manage their groups more efficiently and avoid burnout**.

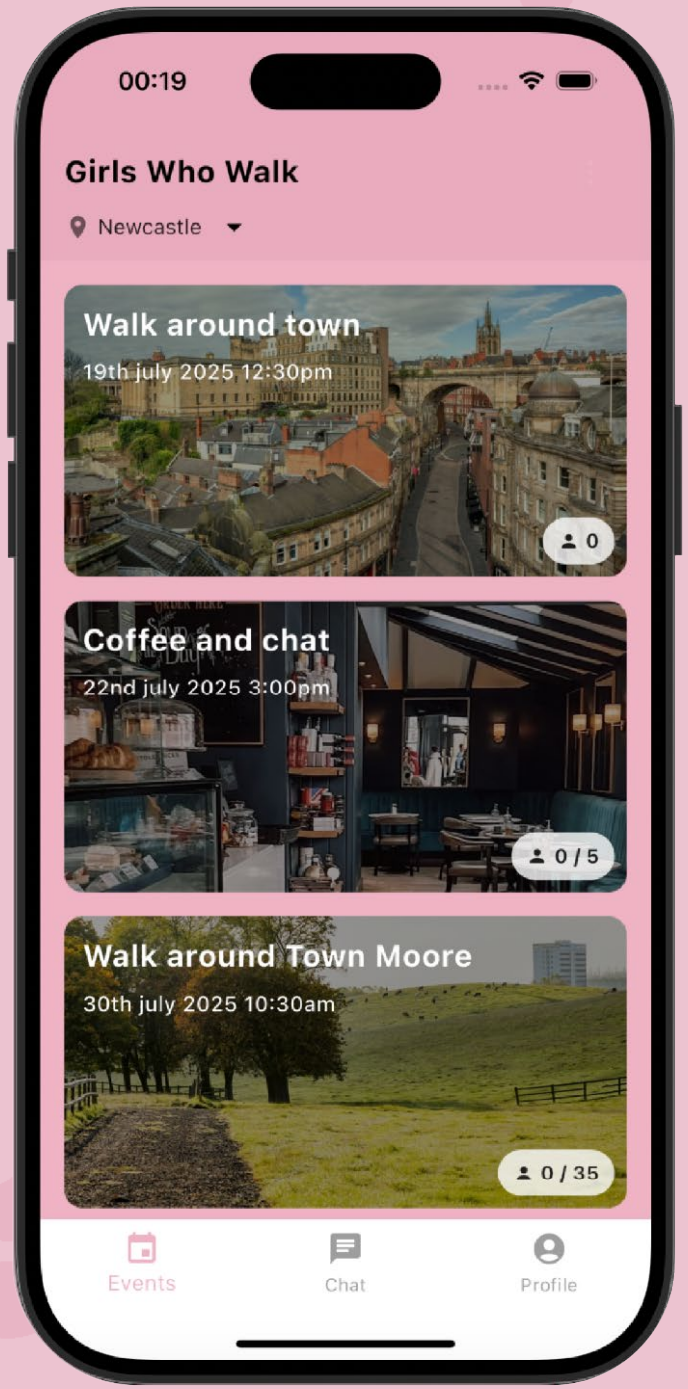

Functionality Screenshots

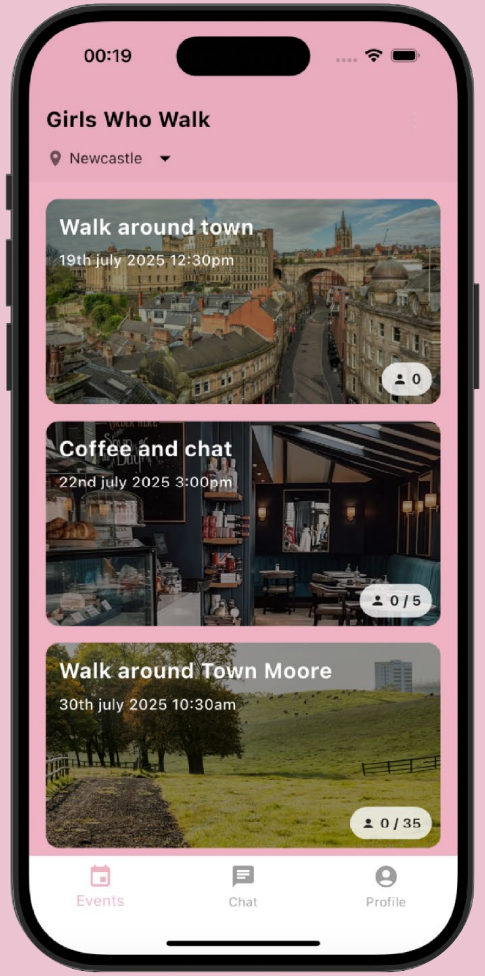

Events / Home screen

Screen that shows all the upcoming events, with their date and attendance.

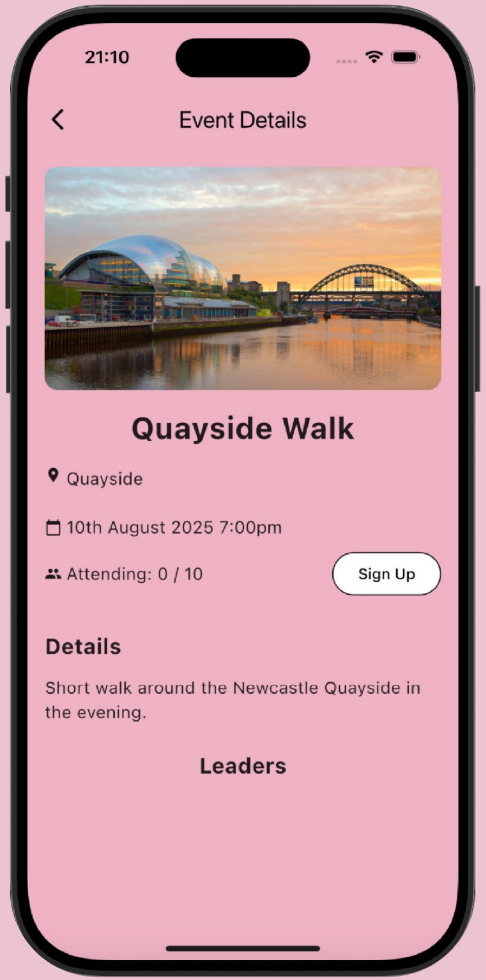

Event Screen

Screen that shows all the details about a certain event, and also allows the user to sign up.

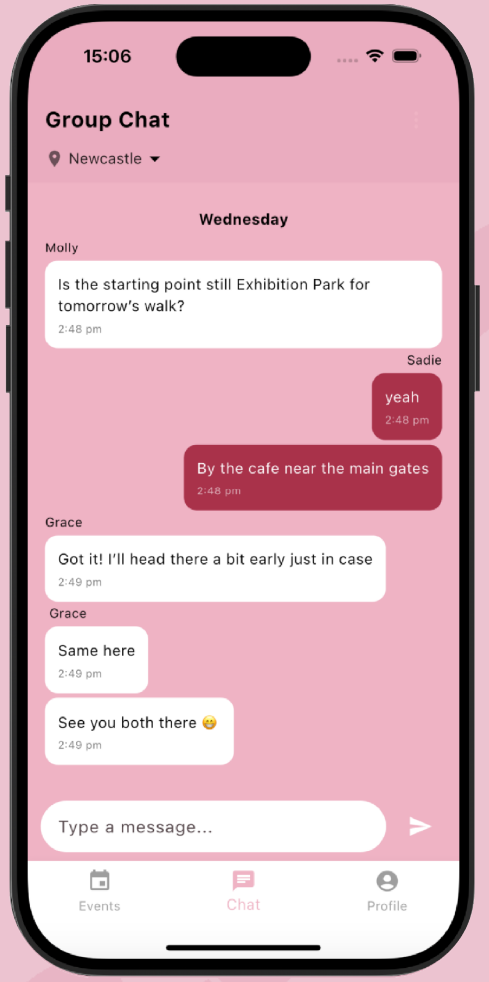

Chat screen

The chat function allows users to communicate with each other, forming a strong community.

Functionality

The main functions of the app are:

Manage Groups

Leaders are able to manage their groups, with the ability to add admins to help with event planning and posting. There is also the option to block or remove users who are causing issues.

View and Manage Events

Events can be added by admins and leaders, with all the required details about walks. These are shown on the home page for all those in the group to see.

Safety Measures

As mentioned, the app provides the ability to block users who are causing issues, and also ensures email verification, to confirm the identity of the user

Chat Functionality

Users within the community can talk using the chat functionality, creating a stronger community. It also provides the ability to ask about walks and find out details that were not made obvious.

Devices Available

App Store:
- Version 1.0.2
- Fully available

Google Play Store:
- Test Version 1.0.2
- Requires 12 testers to use and test the app before it is fully released. There is no capacity to the number of testers, so users should still be able to access version 1.0.2

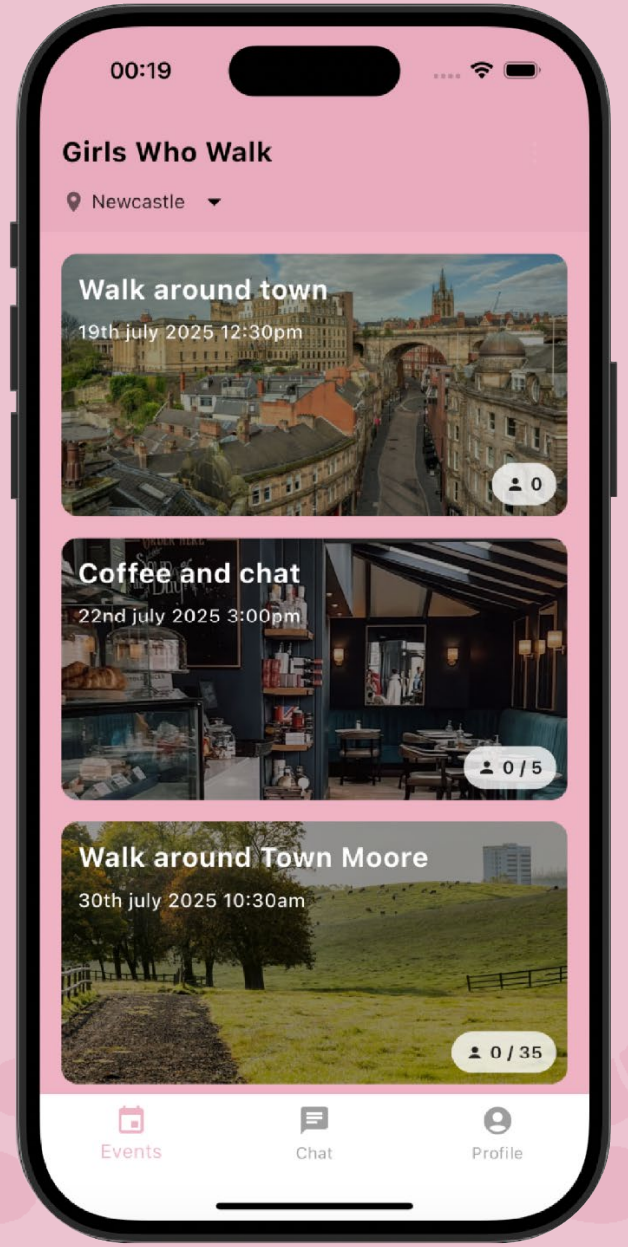

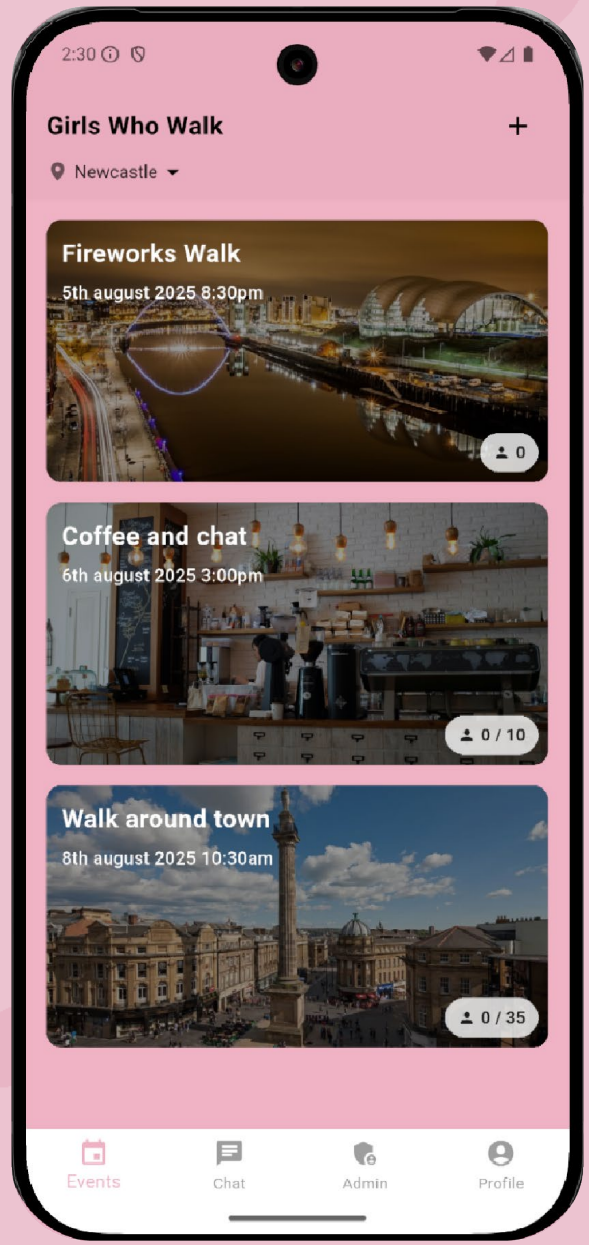

Advertisements

Banner ads are included in the app in a non-intrusive way. These ads are necessary for…

Supporting Servers

Ads cover ongoing costs of hosting, storage and maintenance to keep the app running. This ensures that events and covers can be saved, the chat function can be fluid and the app works well.

Keeping the app free

This approach ensures everyone can access the app without subscription fees or costs. This method covers the running costs of the app, and ads are kept minimal.

Continued Development

With the inclusion of ads, I can dedicate time to improving features, fixing issues and releasing new updates that are requested from the users, and that I think would be necessary.

Sustainable Growth

Ads provide a way to fund improvements while maintaining a high-quality user experience. The most important part of the app is ease of user and lack of stress when navigating.

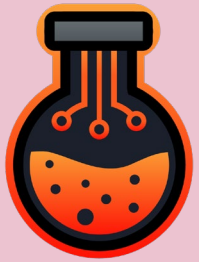

Solo developer

I am a solo developer with no testers, so please be aware that there might be bugs / issues with the app at the moment. If you encounter any, please email me at matt@kenyondevlabs.com or use the issue reporting features within the app.

I want this app to work perfectly for everyone, and I will be working hard to respond to issues and feedback to ensure a great user experience.

Get Signed Up

If you are interested in getting your community involved in the app, please email matt@kenyondevlabs.com with the location of your group.