The Silver Spear
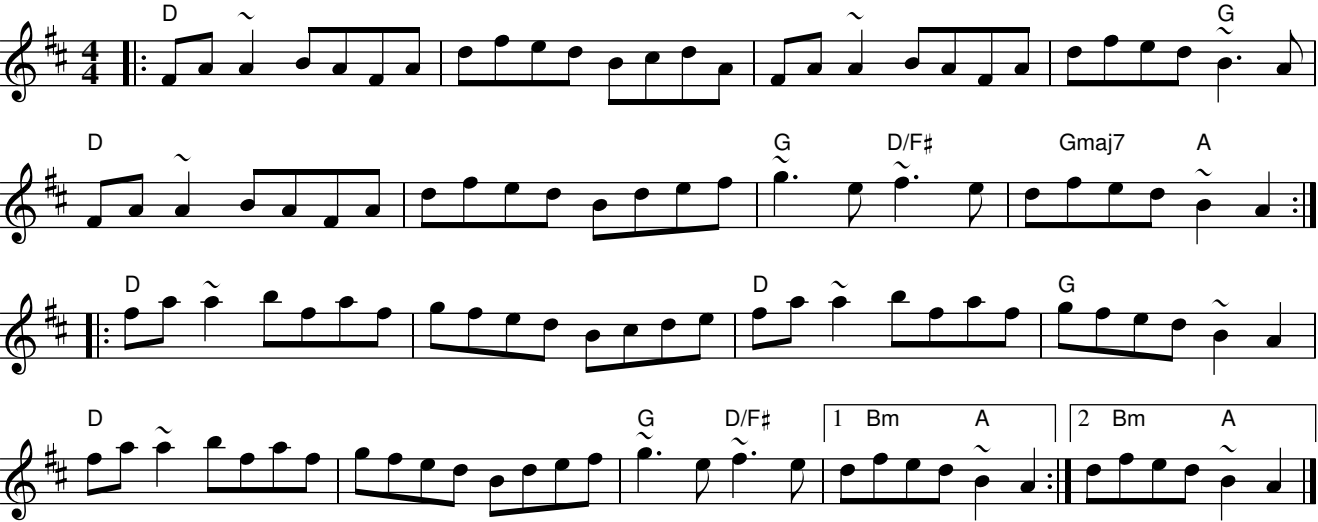
Trad