IR

Student's course interestedness expectations set on basis of: different years of study, sexes and subjects.
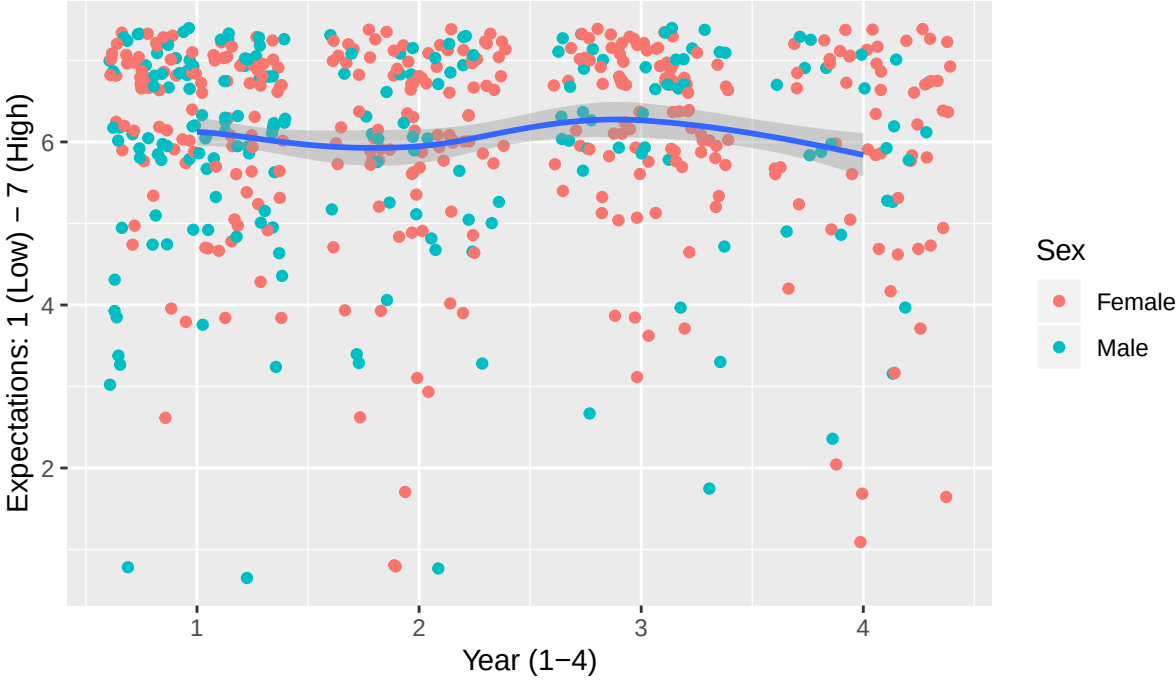
Student response: 'I expect my courses this semester to be very interesting'