National Institute of Statistics

Education, Training and Labour Service

LABOUR FORCE SURVEY

2026 Questionnaire

Re-interview questionnaire for the Labour Force Survey

The sampling design of the labour force survey requires that families be interviewed four times over fifteen months on a rotating basis. Specially created groups of families are interviewed the first time and then after three, twelve and fifteen months. Re-interviews are thus directed at families (and individuals) to be contacted for the **second, third and fourth part of the survey.**

The re-interview questionnaire **has the same structure** as the one used in the first interview. In addition to the household form with changes in data, it consists of fourteen sections (from A to N), each oriented to report on different aspects of the survey.

A significant aspect of the re-interview is that there is a need to confirm answers they gave previously for a substantial number of individuals. This will simplify the progress of the questionnaire and reduce statistical problems. In the attached draft of the questionnaire, the questions expected to be confirmed **are set apart by the suffix C**. Some of them are essential queries about kind of activity, occupation, economic activity, usual working hours, place of work, the start of activities, previous experience, education, and occupational training. In some cases, the confirmation of key variables can also allow **automatic recording** of additional information already taken down in the previous interview.

Instead of confirming the provided responses, they could be partially or entirely changed. In the former case, the **sequence** established in the questionnaire from the first interview should be followed; in the latter, it will be possible to **move away** from the confirmation responses and then **return to them.**

However, the sections, or the questions in them, that explicitly reference a certain period should be **asked of all subjects** again in the re-interview.

HOUSEHOLD FORM
AND
RESPONDENT SELECTION

GENERAL FORM (QSF)

For everyone in the household

QSF01 Household interview starting date

Date |_|_| |_|_| |_|_|_|_|

QSF02 Household interview starting time

Hour |_|_| *Minutes* |_|_|

QSF03 Interviewer code

Code |_|_|_|_|_|_|

QSF03A Did your household participate in the interview [N-months] ago?

No, did not participate (that is, they were not interviewed) 1|_|
Yes, partecipated (that is, they were interviewed) 2|_|

Script QSF04

Before continuing, I would like to remind you that the most strict statistical confidentiality protects the updated information collected and that ISTAT is required by law to guarantee it.

Only if requested, read: REGULATORY REFERENCES ON THE PROTECTION OF PRIVACY

- *Legislative Decree no. 322 of 6 September 1989 and all subsequent amendments, 'Standards for the National Statistical System and the reorganisation of the National Statistical Institute' – article 6 (responsibilities of the statistical offices), article 6-bis (processing personal data), article 7 (requirement to provide statistical information), article 8 (professional secrecy of those employed in statistical offices), article 9 (directives on the protection of statistical confidentiality) and article 13 (National Statistical Programme);*
- *(EU) Regulation 2016/679 of the European Parliament and Council of 27 April 2016, concerning the protection of individuals about the processing of personal data, as well as the free movement of such data and repealing Directive 95/46/EC (General Data Protection Regulation);*
- *Legislative Decree no. 196 of 30 June 2003, 'Personal Data Protection Code';*
- *Code of ethics for processing personal data for statistical or scientific research purposes in the context of the National Statistical System - Resolution of the Authority for Personal Data Protection no. 514 of 19 December 2018.*

QSF04c.α Would you please confirm that the people who usually live in this home, including you, are [QSF04_PI]?
Please include those who live elsewhere only for school or work but contribute to the household's income or make use of it; but exclude caregivers, domestic workers, babysitters and those renting parts of the dwelling.

QSF04c.β Would you please confirm that you usually live alone and that there are no other people who live elsewhere only for school or work and either contribute to the household's income or make use of it? Do not count any caregivers, domestic workers, babysitters, or those renting parts of the dwelling.

ATTENTION: For the number of components, refer to the Sunday in the reference week

Confirms *1|_| (put QSF04A=QSF04A_PI, QSF04B=QSF04B_PI, QSF04B_n=QSF04B_n_PI, ask QSF04=QSF04_PI and go to QSF05c)*
Does not confirm *2|_| (go to QSF04A)*

QSF04A Including yourself, how many people usually live in this home?
Exclude any people who live in this home only for financial reasons, such as caregivers, domestic workers, babysitters and those renting parts of the dwelling.

ATTENTION: if the interviewee is the person who lives in the home only for financial reasons (housekeeper, babysitter, caregiver, renter, etc.), you must exclude the person(s) from whom they receive monetary compensation or to whom they pay rent. For the number of components, refer to the last Sunday of the reference week

Number of members |_|_|

QSF04B.α In addition to you [QSF04a], are there people who live elsewhere only for school or work and contribute to the household's income or make use of it?

QSF04B.β In addition to yourself, are there people who live elsewhere only for school or work and contribute to the household's income or make use of it?

ATTENTION the following should be included:

- **workers who contribute their income to that of the persons who typically reside in this home which usually reside in this house but live elsewhere exclusively for work reasons**
- **university students supported by the income of one or more persons who usually live in this home**

Yes *1|_|*
No *2|_| (go to QSF04)*

QSF04B_n How many are there?

Number: |_|_|

QSF04 number of household members.

Number: |_|_| *(if QSF04=1 go to QSF05, otherwise go to QSF04D)*

QSF04D.α So your household, including yourself, consists of [QSF04] members, including those who usually live in this home, not for financial reasons, and those who are away for work or school and contribute to the household's income or make use of it.

QSF04D.β So your household, including yourself, consists of [QSF04] members, counting those who usually live in this home for reasons that are not financial.

Confirms *1|_|*
Does not confirm *2|_|* *(go to qSF04A)*

QSF05c About Mr/Mrs' [NOME_PR] [COGNOME_PR].

She/he is still a member of the household 1|_| *(ask QSF44=1 and go to QSF09)*
She/he is no longer a member of the household 2|_| *(ask QSF44=2 and go to QSF08NCA)*

QSF05 About Mr/Mrs' [NOME_PR] [COGNOME_PR].

is a member of the household 1|_| *(ask QSF44=1 and go to QSF07.β)*
is not a member of the household 2|_| *(go to QSF06c)*

CONTR_QSF05. Error message: Attention!!!

If this member is not present in the household go back to the contact form and correctly record the information

Ok 1|_| *(return to GC.4 of the contacts form)*

QSF07c Let's continue with [FIRST NAME]?

Is still part of the family 1|_| *(ask QSF44=1 and go to QSF09)*
Is no longer part of the family 2|_| *(ask QSF44=2 and go to QSF08NCA)*

QSF07A.α Would you please confirm that the name [NOME_ELEG] is correct??

QSF07A.β Would you please confirm that the name [QSF10_PI] is correct?

Yes 1|_|
No 2|_|

QSF07 What is the correct name?

ATTENTION: CORRECT THE PRE-FILLED NAME BY ENTERING IT CORRECTLY AND IN FULL _

_____

First name

QSF08A.α Would you please confirm that the surname of [QSF07] is [SURNAME_ELEG]?

QSF08A.β Would you please confirm that [QSF07]'s surname is [QSF10A_PI]?

Yes 1|_|
No 2|_|

QSF08 What is the correct surname?

ATTENTION: CORRECT THE PRE-FILLED SURNAME BY ENTERING IT CORRECTLY AND IN FULL _

_____

Last name

QSF08NCA Would you please tell me why [FIRST NAME] is no longer present in the household?

Deceased 1|_| *(go to Sequence Rules)*
They moved within the same municipality 2|_| *(go to Sequence Rules)*
They moved to another municipality in the same province 3|_| *(go to Sequence Rules)*
They moved to another province 4|_| *(go to Sequence Rules)*
They moved abroad 5|_| *(go to Sequence Rules)*
Does not know 997|_| *(go to Sequence Rules)*
Does not answer 998|_| *(go to Sequence Rules)*

CONTR_QSF08NCA. Error message: Attention!!!
If all household members present at the previous interview aged 15 and over are no longer part of the family, go back to the contacts form.

Ok 1|_| *(return to GC.14 of the contacts form)*

QSF09 Household member's identification number

Household member's identification number |_|_|

QSF09max Maximum identification number assigned

Maximum identification number assigned |_|_|

Script QSF10

α A new household member has joined the family since the previous interview. The following questions refer to that person.

β Since the previous interview, '[QSF04 - (number of members for whom QSF05C=1 + number of members for whom QSF07C=1]' new household members have joined the family. The following questions refer to those persons.

QSF10NC Would you please tell me the first name of another person who is part of the household?

ATTENTION: write down the complete first name in full

_____ (*ask QSF10=QSF10NC, QSF44=3 and go to QSF10A*)
First name

QSF10 Would you please tell me the first name of another person in the family?

ATTENTION: write down the complete first name in full

_____ (*ask QSF44=1 and go to QSF10A*)
First name

QSF10A [FIRST NAME] 's last name is …?

ATTENTION: write down the complete last name in full, or correct it if there is an error

_____
Last name

QSF11c Would you please confirm that [FIRST NAME] is 'SEX'?

Yes 1|_| *(ask QSF11=QSF11_PI and go to QSF12C)*
No 2|_|

QSF11 Specify the sex of [FIRST NAME]

ATTENTION: ***only if necessary (e.g. foreign first name), read:*** **Is [FIRST NAME] male or female?**

Male *1*|_|
Female *2*|_|

QSF12c Would you please confirm for me that [FIRST NAME] was born in 'YEAR OF BIRTH'?

Yes 1|_|
No *2*|_|

QSF13c Would you please confirm for me that [FIRST NAME] is [AGE] years old?

ATTENTION: ***only if necessary, read:*** **'Please consider that age is calculated in years completed on 'SUNDAY' because this is the date the information collected in this interview refers to.'**

Yes 1|_| *(ask QSF13=QSF13_PI and go to QSF14)*
No 2|_| *(go to QSF12)*

QSF12 Would you please tell me the date of birth for [FIRST NAME]?

Day of birth |_|_| *Does not know* |9|9|7|
Month of birth |_|_| *Does not know* |9|9|7|
Year of birth |_|_|_|_| *Does not know* |_|9|9|7|

QSF13 Would you please tell me how old that person is?

ATTENTION: ***only if necessary, read:*** **'EVEN AN APPROXIMATE AGE IS FINE.'**

Age |_|_|_|_|

QSF14 Age in years on the last day of the reference week

Age |_|_|_|_|

QSF16c Would you please confirm that [FIRST NAME] IS [RELPAR] OF 'RP FIRST NAME'?

Yes *1*|_| *(ask QSF16=QSF16_PI and go to QSF17c)*
No *2*|_|

QSF16 Would you please tell me the relationship between [FIRST NAME] and 'RP FIRST NAME'?

[FIRST NAME] is

Reference person (RP) *1*|_|
Spouse of the RP: *2*|_|
In a civil union with the RP *3*|_|
Cohabitant with RP (consensual union) *4*|_|
Daughter/son of RP and RP's partner *5*|_|
Daughter/son of RP only *6*|_|
Daughter/son of RP's partner only *7*|_|
Spouse of the child of RP and/or of RP's partner (daughter-in-law/son-in-law) *8*|_|
In a civil union with the child of RP and/or of RP's partner (daughter-in-law/son-in-law) *9*|_|
Cohabitant of the child of RP and/or of RP's partner (daughter-in-law/son-in-law) *10*|_|
RP's parent (RP's mother/father) *11*|_|
RP's step-parent (partner of RP's mother/father) *12*|_|
RP's father-in-law/mother-in-law (parent or step-parent of RP's partner) *13*|_|
Grandmother/grandfather of RP or of RP's partner *14*|_|
RP's sister/brother: *15*|_|

Sister/brother of RP's partner (sister-in-law/brother-in-law) *16*|_|
Spouse of RP's sister/brother or RP's partner (sister-in-law/brother-in-law) *17*|_|
In a civil union with RP's sister/brother or the sister/brother of RP's partner (sister-in-law/brother-in-law) 18|_|
Cohabitant of RP's sister/ brother or of RP's partner (sister-in-law/brother-in-law) *19*|_|
Niece/nephew (child of sister/brother) of RP and/or of RP's partner *20*|_|
Grandchild (child of daughter/son) of RP and/or of RP's partner *21*|_|
Another relative of RP and/or of RP's partner *22*|_|
Another cohabiting person without being a part of a couple, a relative, or an extended household member *23*|_|

QSF17c Would you please confirm that [FIRST NAME] has [CITIZENSHIP] citizenship?

Yes 1|_| *(ask QSF17= QSF17_PI and follow the steps for QSF17)*
No 2|_| *(if QSF17_PI=2 go to QSF17; if QSF17_PI=1, ask QSF17=2 and go to QSF19)*

QSF17 Does [FIRST NAME] have Italian citizenship?

Yes *1*|_|
No *2*|_| *(go to QSF19)*

QSF18 Has [FIRST NAME] had Italian citizenship since birth?

Yes *1* |_| *(go to QSF20)*
No *2*|_| *(go to QSF20)*

QSF19 Of which foreign state is he or she a citizen?

ATTENTION: For those who declare that they do not have citizenship, insert the word "stateless."

_____ |_|_|_|
Description *Code*

QSF20c Would you please confirm that [FIRST NAME] was born in [QSF22_PI/QSF23_PI]?

Yes *1*|_| *(QSF20=QSF20_PI, QSF21= QSF21_PI, QSF22= QSF22_PI, QSF23= QSF23_PI e go to QSF24C)*
No 2|_| *(go to QSF20)*

QSF20 Was [FIRST NAME] born in Italy or abroad?

In Italy *1*|_|
Abroad *2*|_| *(go to QSF23)*

QSF21 In which province?

_____ |_|_|_|
Description *Code*

QSF22 In which municipality was [FIRST NAME] born?

_____ |_|_|_|_|_|_| *(go to QSF24C)*
Description *Code*

QSF23 In which foreign state?

_____ |_|_|_| *(go to QSF24)*
Description *Code*

QSF24C.α Would you please confirm that [FIRST NAME] has lived in Italy since [response to **QSF24_PI**] and has never moved elsewhere for a period longer than one year?

QSF24C.β Would you please confirm that [FIRST NAME] came to live in Italy for the first time in [response to QSF24 previous interview] and for the last time in [response to QSF27 prior consultation]?

QSF24C.γ Would you please confirm that [FIRST NAME] has returned to live permanently in Italy since [response to QSF27 previous interview] after a period of absence longer than one year?

QSF24C.δ Would you please confirm that [FIRST NAME] has always lived in Italy without moving away for more than one year?

Yes 1|_| *(ask: QSF24=QSF24_PI, QSF25= QSF25_PI, QSF26=QSF26_PI, QSF27=QSF27_PI, QSF28=QSF28_PI go to QSF29C)*
No 2|_| *(if QSF20=1 and QSF26_PI=1 go to QSF27;* if *QSF20=1 and QSF26_PI=2 go to QSF26)*

QSF24 In which year did [FIRST NAME] come to live in Italy for the first time?

Year |_|_|_|_|
Doesn't know |9|9|7|

QSF25 Do you remember in which month?

Month |_|_|_|_|
Doesn't know |9|9|7|

QSF26.α Has [FIRST NAME] always lived in Italy? Do not consider transfers lasting less than one year

QSF26.β Since when has [FIRST NAME] always lived in Italy? Do not consider transfers lasting less than one year

Yes 1|_| *(if QSF20=1, born in Italy, go to QSF33C. If QSF20=2, if born abroad, go to QSF29C)*
No 2|_|

QSF27 What year has [FIRST NAME] been living in Italy without leaving for a year or longer?

Year |_|_|_|_| *(if (YEARSURVEY - QSF27)<3 go to QSF28 otherwise go to QSF29)*
Has not returned yet |9|9|8| *(go to QSF33C)*
Doesn't know |9|9|7| *(go* to QSF29C)

QSF28 Do you remember the month?

Month |_|_|_|_|
Doesn't know |9|9|7|

QSF29c.α Would you please confirm that before coming to Italy [FIRST NAME] lived in [STATE]?

QSF29c.β Would you please confirm that before returning to Italy [FIRST NAME] lived in [STATE]?

Yes 1|_| *(ask QSF29= QSF29_PI and follow the steps of QSF29)*
No 2|_|

QSF29.α In which country did [FIRST NAME] usually reside before coming to Italy?

QSF29.α In which country did [FIRST NAME] usually reside before returning to Italy? Consider the last time you entered Italy after the absence of at least one year.

_____ |_|_|_| *(if QSF20=1 go to QSF33)*
Description *Code*

QSF30C.α Would you please confirm that [FIRST NAME] came to Italy for [REASON]?

QSF30C.β Would you please confirm that [FIRST NAME] came to Italy to 'SEEK REFUGE OR POLITICAL ASYLUM'?

Yes 1|_| *(put QSF30= QSF30_ PI, QSF31= QSF31_PI)*
No 2|_|

QSF30.α What was the main reason why [FIRST NAME] came to Italy?

QSF30.β What was the main reason why [FIRST NAME] came to Italy? Consider the reason for the last time he or she came to Italy after an absence of at least one year.

READ THE ANSWERS

Work 1|_| *(go to QSF32)*
Family (reunification, relocation) 2|_| *(go to QSF33c)*
Emotional relationship, marriage 3|_| *(go to QSF33c)*
Education or training 4|_| *(go to QSF33c)*
Retirement 5|_| *(go to QSF33c)*
Another reason 996|_|

QSF31
Did [FIRST NAME] come to Italy to seek refuge or political asylum? You can decide whether or not to answer this question because according to the legislation it requires special categories of personal data under the European Data Protection Regulation (Art. 9 GDPR - General Data Protection Regulation - EU/2016/679). Regardless, we would be grateful if you would like to provide the information requested.

Only if requested, read: REGULATORY REFERENCES ON THE PROTECTION OF PRIVACY

- *Legislative Decree no. 322 of 6 September 1989 and all subsequent amendments, 'Standards for the National Statistical System and the reorganisation of the National Statistical Institute' – article 6 (responsibilities of the statistical offices), article 6-bis (processing personal data), article 7 (requirement to provide statistical information), article 8 (professional secrecy of those employed in statistical offices), article 9 (directives on the protection of statistical confidentiality) and article 13 (National Statistical Programme);*
- *(EU) Regulation 2016/679 of the European Parliament and Council of 27 April 2016, concerning the protection of individuals about the processing of personal data, as well as the free movement of such data and repealing Directive 95/46/EC (General Data Protection Regulation);*
- *Legislative Decree no. 196 of 30 June 2003, 'Personal Data Protection Code';*
- *Code of ethics for the processing of personal data for statistical or scientific research purposes in the context of the National Statistical System;*
- *- Resolution of the Authority for Personal Data Protection no. 514 of 19 December 2018.*

Yes	*1|_| (go to QSF33c)*
No, he or she came for another reason	*2|_| (go to QSF33c)*
Doesn't answer	*998|_| (go to QSF33c)*

QSF32 Does [FIRST NAME] already have a job in Italy?

READ THE ANSWERS

Yes	*1|_|*
No, he or she came here to find work	*2|_|*
Does not know	*997|_|*

QSF33c Would you please confirm that [FIRST NAME] IS [CIVIL STATUS]?

Yes	1|_| *(ask QSF33= QSF33_PI, if se QSF33_PI=2,7 and QSF34_PI=0997 or 0998, blank go to QSF34; otherwise ask QSF34=QSF34_PI, QSF35= QSF35_PI and go to QSF36)*
No	*2|_|*

QSF33 [FIRST NAME] is:

READ THE ANSWERS

Single/unmarried	*1|_| (go to QSF36)*
Married (cohabitant or non-cohabitant)	*2|_|*
De facto separated	*3|_| (go to QSF36)*
Legally separated	*4|_| (go to QSF36)*
Divorced	*5|_| (go to QSF36)*
Widowed	*6|_| (go to QSF36)*
In a civil union	*7|_|*
Previously in a civil union (due to a suspension of the civil union)	*8|_| (go to QSF36)*
Previously in a civil union (due to dissolution of the civil union)	*9|_| (go to QSF36)*
Previously in a civil union (due to partner's death)	*10|_| (go to QSF36)*

QSF34.α In what year did he/she get married??

QSF34.β In what year did [FIRST NAME] get married? (Your spouse declared i 'RP'S YEAR OF MARRIAGE')

QSF34.γ In what year did you enter into civil union?

QSF34.δ In what year did [FIRST NAME] enter into civil union? (Your partner declared 'RP'S YEAR OF CIVIL UNION')

Year of marriage/civil union	|_|_|_|_|
Doesn't know	|_|9|9|7|
Doesn't answer	|_|9|9|8|

QSF35 Before getting married/joined in a civil union, [FIRST NAME] was:

ATTENTION: if there are multiple marriages/civil unions, refer to the person's civil status before the latest marriage/civil union
READ THE ANSWERS

Single/unmarried	1|_|
Divorced	5|_|
Widowed	6|_|
Earlier in a civil union (due to dissolution of the union)	9|_|
Earlier in a civil union (due to the partner's death)	10|_|

QSF36 To summarise, [FIRST NAME] is [AGE] years old, is [SEX], is [CIVIL STATUS], is [RELPAR] of 'RP FIRST NAME' and has [CITIZENSHIP] citizenship. Is this correct?

ATTENTION: *only if necessary, read:* 'Keep in mind that age is calculated in years as of 'SUNDAY OF REFERENCE WEEK' because this is the date the information collected in this interview refers to.'
Read the question clearly, verify the information and correct it if necessary because the information contained here is essential for the continuation of the interview. Once the data of the last component has been confirmed, the information collected can no longer be corrected.

Yes 1|_| *if family wave=1*
go to QSF09 if QSF09<QSF04, that is, if complete personal information has not to be collected for all members of the family
go to Script QSF37 and then to QSF37 if QSF09=QSF04 (that is, if complete personal information has been collected for all household members) and if for at least one household member, the father and/or mother and/or partner are not identifiable (the codes for father, mother and partner must be used for each household member, but the interviewer will only see the ones for whom the rules have not been able to reconstruct information automatically)
go to QSF37 if QSF09=QSF04 (if complete personal information has been collected for all household members) and all family relationships have been reconstructed automatically (the codes for father, mother and partner for each household member will be recorded automatically without being displayed).

if family wave >1
go to QSF06C if the household member interviewed is the contact person in the previous interview (QSF16_PI =1) and other household members of the prior interview are present;
go to QSF07C if the household member interviewed is not the contact person in the previous interview (QSF16_PI<>1) and other household members in the previous interview are present;
go to QSF09 if other household members in the previous interview are not present and new household members are present [QSF04 - (number of household members for whom QSF05C=1 + number of household members for whom QSF06C=1 + number of household members for whom QSF07C=1)]>0
go to Script QSF37 and then to QSF37 if other household members in the previous interview are not present and no new household members are present, [QSF04 - (number of household members for whom QSF05C=1 + number of household members for whom QSF06C=1 + number of household members for whom QSF07C=1)]=0, and if for at least one household member the father and/or mother and/or partner are not identifiable (the codes for father, mother and partner must be used for each member of the family, but the interviewer will only see the ones for whom the rules have not been able to reconstruct information automatically)
go to QSF37 if other household members of the previous interview are not present and no new household members are present, [QSF4 - (number of household members for whom QSF5C=1 + number of household members for whom QSF6C=1 + number of household members for whom QSF7C=1)]=0, and if all family relationships can automatically be reconstructed (the codes for father, mother and partner for each household member will be recorded automatically without being displayed).

No 2|_| (return to the first field of the general form related to the household member with the possibility of changing the data that were previously entered and following the corresponding sequence)

Script QSF37

Now I will ask you for some information to fill in all the family relationships in your household.

QSF37 Is the father of [FIRST NAME] present in the family?

- *'First name 1st member', 'Age' years* *1|_|*
- *……*
- *'First name 15th member', 'Age' years* *15|_|*
- *Not present in the family* *16|_|*

QSF38 Is the mother of [FIRST NAME] present in the family?

- *'First name 1st member', 'Age' years* *1|_|*
- *……*
- *'First name 15th member', 'Age' years* *15|_|*
- *Not present in the family* *16|_|*

QSF39.α Is the cohabitant/partner in a civil union of [FIRST NAME] present in the family?

QSF39.β In the family, who is the spouse of [FIRST NAME]?

- *'FIRST NAME 1st member', 'AGE' years* 1|_|
- ……
- *'NAME 15th member', 'AGE' years* 15|_|
- *Not present in the family* 16|_|

CONTR_QSF39. Verification message: Attention!!!

You are recording that the two partners are of the same sex.
I am recording that the two partners are of the same sex 1|_|
I am correcting this because there was a coding error 2|_| *(return to QSF39 to correct it)*
If less than 15 years old and the father is NOT in the family

QSF39A Was the father of [FIRST NAME] born in Italy or abroad?

In Italy 1|_| *(go to QSF39D)*
Abroad 2|_|
Don't know 997|_| *(go to QSF39D)*

QSF39B In which foreign country?

_____ |_|_|_| *Coding according to Annex Foreign States*

Don't know |9|9|7|

If less than 15 years old and mother is NOT in the household

QSF39D Was the mother of [FIRST NAME] born in Italy or abroad?

In Italy 1|_| *(go to QSF40)*
Abroad 2|_|
Don't know 97|_| *(go to QSF40)*

QSF39E In which foreign country?

_____ |_|_|_| *Coding according to Annex Foreign States*
Don't know |9|9|7|

QSF40 Indicate who answered the questions about the whole household.

MULTIPLE ANSWERS POSSIBLE

- *'FIRST NAME 1ST MEMBER', 'AGE' YEARS* 1|_|
- ……
- *'FIRST NAME 15TH MEMBER', 'AGE' YEARS* 15|_|
- *RELATIVE WHO DOES NOT LIVE WITH THE FAMILY* 16|_|
- *ANOTHER PERSON* 17|_|

QSF41 Date of completion of the Family Form.

Date |_|_| |_|_| |_|_|_|_|

QSF42 Time of completion of the Family Form.

Hour |_|_| *Minutes* |_|_|

QSF43 Duration of completion of the Family Form.

Minutes |_|_|_|_| *(go to SR01)*

QSF44 Presence or absence of the household member.

Present *1*|_|
Absent *2*|_|
New entry *3*|_|

RESPONDENT SELECTION (RS)

For everyone in the household

QSR01.α I am continuing the interview with you

QSR01.β Who could I continue the interview with? I am continuing with:

ATTENTION: the household members indicated with * should be interviewed by proxy because of a permanent disability that prevents the direct administration of the questionnaire

Eligible persons (between 15-89 years of age)

- *'FIRST NAME 1st household member', 'AGE' years (interview 'STATO INTERVISTA_INDIVIDUALE) 'Household member's number recorded in QSF09'* |_|
- *'FIRST NAME 2nd household member', 'AGE' years (interview 'STATO INTERVISTA_INDIVIDUALE) 'Household member's number recorded in QSF09'* |_|
- *'FIRST NAME 3rd household member', 'AGE' years (interview 'STATO INTERVISTA_INDIVIDUALE) 'Household member's number recorded in QSF09'* |_|
- *'FIRST NAME 4th household member', 'AGE' years (interview 'STATO INTERVISTA_INDIVIDUALE) 'Household member's number recorded in QSF09'* |_|

Non-eligible persons (younger than 15 or older than 89 years of age)

- *'First Name 5th household member', 'Age' years (interview status 'complete')*
- *'First Name 6th household member', 'Age' years (interview status 'complete')*
- *……*

Non-eligible persons not to be interviewed (CPY1=1 or CPY2=1 or CPY3=1 or permanently disabled or inactive and more than 70 years old)

- *'First Name 7th household member', 'Age' years (interview status 'complete')*
- *'First Name 8th household member', 'Age' years (interview status 'complete')*
- *……*

INDIVIDUAL QUESTIONNAIRE

Contents

SECTION A: Who Answers the Questions

SECTION B: Working status in the Reference Week

SECTION C: Main Job

SECTION D: Second Job

SECTION E: Previous Work Experience

SECTION F: Search for employment

AD HOC FORM: Digital platform employment

SECTION J: Self-perceived activity status and pension

SECTION G: Employment services

SECTION H: Education and Professional Training

SECTION I: Self-perceived activity status one year before

SECTION L: Information on the household

SECTION M: By the interviewer

SECTION N: Pending coding

DIAGRAM OF SECTIONS OF THE INDIVIDUAL QUESTIONNAIRE

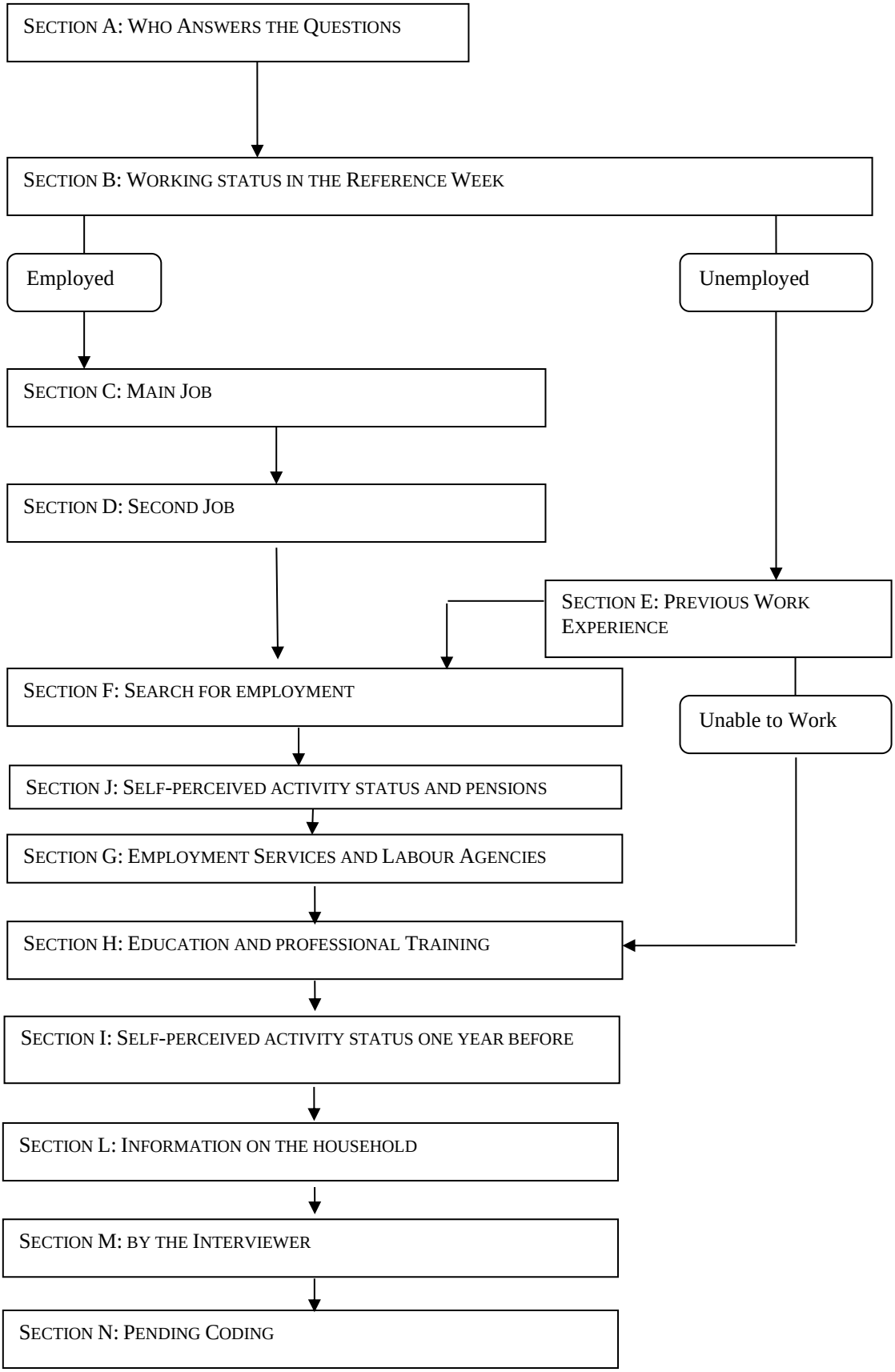

SECTION A

Who Answers the questions

For persons between 15 and 89 years of age

QA01 Individual interview starting date

Date |_|_| |_|_| |_|_|_|_|

QA02 Individual interview starting time

Hour |_|_| *Minutes*|_|_|

QA03 *Who is the person providing information about [FIRST NAME]*

The respondent his/herself	*1*|_|	*(go to QA06)*
Relative living in the household	*2*|_|	
Relative not living in the household	*3*|_|	*(go to QA05)*
Another person	*4*|_|	*(go to QA05)*

QA04 Enter the identification number of the household member providing the information

- 'FIRST NAME 1st household member' ('AGE' years) *'Household member's number recorded in QSF09'* |_|
- 'FIRST NAME 2nd household member' ('AGE' years) *'Household member's number recorded in QSF09'* |_|
- 'FIRST NAME 3rd household member' ('AGE' years) *'Household member's number recorded in QSF09'* |_|
- 'FIRST NAME 4th household member' ('AGE' years) *'Household member's number recorded in QSF09'* |_|
- 'FIRST NAME 5th household member ('AGE' years) *'Household member's number recorded in QSF09'* |_|
- 'FIRST NAME 6th household member' ('AGE' years) *'Household member's number recorded in QSF09'* |_|
- ……..

QA05 *Please enter the main reason why [FIRST NAME] is not responding personally*

Absent during the whole of the survey period (travel, hospital, etc.)	*1*|_|
Difficult to track down, is never at home	*2*|_|
Sick	*3*|_|
Problems in understanding (dialect, low cultural level)	*4*|_|
Foreigner who does not understand Italian well	*5*|_|
Mistrust, fear	*6*|_|
Not interested in the interview	*7*|_|
Temporarily absent (at school, at work, etc.)	*8*|_|
Affected by a permanent illness or disability that does not allow a direct interview	*9*|_|
*Other reason (specify) (QA05_a)*_____	*996*|_|

QA06 *Distance from the reference week (in days)*

Distance ≤7	*1*|_|
7< Distance ≤14	*2*|_|
14< Distance ≤21	*3*|_|
21< Distance ≤28	*4*|_|
28< Distance ≤35	*5*|_|

QA07 *Survey Date*

Day |_|_|
Month |_|_|
Year |_|_|_|_|

SECTION B

Working status in the Reference Week

For persons between 15 and 89 years of age

Script QB01

FOR THE INTERVIEWER: MANDATORY READING

The following questions refer to the working activity performed 'LAST WEEK', the week 'FROM MONDAY ... TO SUNDAY...'. Please consider any paid or for-profit work activity, as a self-employed or employee, with or without a contract.

QB01 'LAST WEEK', that is the week 'FROM MONDAY ... TO SUNDAY...', did [FIRST NAME] perform at least one hour of work for which he/she expected to be paid?
If necessary read: Please do not include hours worked to receive monetary benefit, such as 'supporto per la formazione e il lavoro' or participation in a PhD course if these are the only hours worked.

ATTENTION: DO NOT consider UNPAID work done at a household member's business.

Yes *1* |_| *(go to question QB11)*
No *2* |_|

QB02 Still during the week 'FROM MONDAY ... TO SUNDAY...', did [FIRST NAME] work for at least one hour at a household member's business without being paid (UNPAID family worker)?

Yes *1* |_| *(go to question QB11)*
No *2* |_|

QB03 Still during that week, did [FIRST NAME] have a job that he/she did not perform, for example, for a limited period of reduced activity due to illness, holiday, a training course related to the job, or on lay-off, etc.?
If necessary, read: Please consider paid work or the work he/she expects to be paid or unpaid work, the latter only if customarily performed at a household member's business.

Yes *1* |_|
No *2* |_| *(go to section E)*

QB06 What is the main reason why he or she did not work during that week?

Vacation and holidays	*1|_| (go to QB11)*
Flex-time arrangements (including vertical part time) or compensation for overtime hours	*2|_| (go to QB11)*
Illness, health problems, injury	*3|_| (go to QB11)*
Compulsory maternity or paternity leave	*4|_| (go to QB11)*
Parental leave, that is, optional absence up to the child's twelfth birthday	*5|_| (go to QB08)*
Other family reasons (excluding compulsory maternity and paternity leave)	*6|_| (go to QB09)*
Education or training directly related to the job or paid for by the employer (including paid PhD)	*7|_| (go to QB11)*
Education or training not directly related to the job or not paid for by the employer	*8|_| (go to QB09)*
Lay-off allowances	*9|_| (go to QB09)*
Reduced activity/lack of work (except for lay-off)	*10|_| (go to QB09)*
Seasonal work (e.g., lifeguard, fruit picker, waiter in the mountains in winter, etc.)	*11|_| (go to QB10)*
Has a job that has not started yet	*12|_| (go to Section E)*
Occasional worker	*994|_|*
Other reason (specify) (QB06_a)_____	*996|_| (go to QB09)*

QB07 During that week, did he or she still have an active employment relationship?

Yes, I had an active employment relationship	*1|_| (return to QB06, choose another reason and do not display answer QB06=994 any longer)*
No, I did not have an active employment relationship	*2|_|* (set *QB03=2, QB06=blank and go to section E)*

QB08 Is this period of absence paid (paid parental leave)?
If necessary, read: also count only the payment of social security contributions.

Yes, 50% or more of compensation	*1|_| (put QB09=1 and go to question QB11)*
Yes, less than 50% of compensation	*2|_|*
No, not paid, only contributions	*3|_|*
No, not paid and without contributions	*4|_|*

QB09 Will this period of absence last more or less than three months from when it started to when it will end?

Up to three months	*1|_| (if QB08=2,3, or 4 go to QB11, otherwise go to QBtemp)*
More than three months	*2|_| (if QB08=2,3 go to QB11, if QB08=4 go to Section E, otherwise go to QBtemp)*

QBtemp During the period of absence, did he/she continue receiving compensation/wages? (ask the self-employed: does he/she continue professional even if it is momentarily suspended?)

Yes, he or she has compensation of 50% or more	*1|_| (if QB09=1 go to QB11, otherwise go to Section E)*
Yes, he or she has compensation less than 50%	*2|_| (if QB09=1 go to QB11, otherwise go to Section E)*
Yes, he or she continues the professional activity	*3|_| (if QB09=1 go to QB11, otherwise go to Section E)*
Does not have compensation/wages and does not continue the occupational activity	*4|_| (if QB09=1 go to QB11, otherwise go to Section E)*

QB10 During the off-season, does he/she continue to perform activities related to the job (for example, renovation, maintenance, or storage)? This does not include legal or administrative obligations associated with paying taxes.

Yes	*1 |_|*	*(go to question QB11)*
No	*2 |_|*	*(go to Section E)*

QB11.α During the week 'FROM MONDAY ... TO SUNDAY...' did [FIRST NAME] have only one job or multiple jobs? Please consider paid work or work he/she expects to be paid as an employee or self-employed, as well as unpaid work performed at a household member's business.

QB11.β Even if he/she was absent due to [QB06 response], during the week 'FROM MONDAY ... TO SUNDAY...', did [FIRST NAME] have only one job or multiple jobs? Please consider paid work or work he/she expects to be paid as an employee or self-employed, as well as unpaid work performed at a household member's business.

QB11.γ During the week "FROM MONDAY ... TO SUNDAY ...", did [FIRST NAME] work only in the company of a family member or did he also have another job? Please consider paid work or work he/she expects to be paid as an employee or self-employed.

ATTENTION: INCLUDE jobs not done during the reference week due to absence or other jobs, provided they were performed with a certain continuity. For employees who perform the same job with multiple employers or any assistants who also have another job from which they were absent, answer two or more than two jobs

Doing one single job	*1|_| (go to Section C)*
Doing two jobs	*2|_| (go to Section C)*
Doing more than two jobs	*3|_| (go to Section C)*
Does not know	*997|_| (go to Section C)*

SECTION C

Main Work Activity

For employed persons 16 - 89 years of age

Main job

Script QC01

α Now I will ask you some questions about the characteristics of the job performed (if QA03<>1, add "by NAME").

β Now I will ask you some questions about the characteristics of the job performed (if QA03<>1, add "by NAME"). Consider the main one on which he or she usually spends the most hours.
Only if necessary, read: if he or she does multiple jobs on which he or she spends the same time, consider the one that he or she believes to be the most important (most earnings, most work stability, etc.).

QC01c Would you please confirm that your occupation is [QC01_PI]?

ATTENTION: CLASSIFIED AS [RESPONSE TO QC02_PI]; IN THE EVENT OF 'CONFIRMING BUT I AM BETTER DETERMINING THE CODE', CODE 9999 CAN BE USED IN THE FOLLOWING QUESTION

Confirms	*1|_| (go to QC03c)*
Does not confirm	*2|_|*
Confirming, but I am making a better determination of the code (the job did not change)	*3|_| (go to QC01 with the display of QC01_PI and permit amendment/change in either the text description QC01 or in the code for QC02)*

QC01 What is [FIRST NAME] 'S occupation? What does [FIRST NAME] 'S work consist of?

_____

QC02 Occupation code

QC02_f |_|_|_|_|_| *(CP2021 5-digit code in the table of occupations)*

QC03c Would you please confirm that [FIRST NAME] performs: [description QC03_PI]

Confirms	*1|_|*	*(set QC03=QC03_PI and continue following the filter corresponding to the answer in QC03)*
Does not confirm	*2|_|*	

QC03 [FIRST NAME] performs:

READ THE ANSWERS

A job as an employee	*1|_| (go to QC05)*
A job as:	
Employer-coordinated freelance work contract (with or without a contract)	*2|_| (go to QC07)*
Occasional work contract	*3|_| (go to QC07)*
Self-employment as:	
Employer	*4|_| (go to QC04)*
Professional	*5|_| (go to QC04)*
Own-account worker	*6|_| (go to QC04)*
Family worker (UNPAID)	*7|_| (go to QC06)*

QC04 Does he/she have employees? Please do not consider family members or other people assisting without being paid.

ATTENTION: THIS IS ASKING IF THE INTERVIEWEE HAS ANY EMPLOYEES. PARTNERS IN A COOPERATIVE SHOULD NOT COUNT THE COOPERATIVE'S EMPLOYEES

Yes	*1|_| (go to QC06)*
No	*2|_| (go to QC09c)*

QC05 Is the working relationship governed by a contract or a verbal agreement with the employer?

Contract	*1|_|*
Verbal agreement	*2|_|*
Does not know	*997|_|*

QC05BISc Would you please confirm that [FIRST NAME] is [QC05bis_PI]:

Confirms	*1|_| (set QC05BIS=QC05BIS_PI and go to QC06)*
Does not confirm	*2|_|*

QC05BIS [FIRST NAME] is:

ATTENTION: READ THE ANSWERS

Director/manager	*1|_|*
Cadre	*2|_|*
Clerk	*3|_|*
Worker	*4|_|*

Economic activity

QC06.α Does the institution or company where [FIRST NAME] works have one or more offices (or factories)?

QC06.β Does the family business where [FIRST NAME] works have one or more offices (or factories)?

Only one location	*1|_|*
Multiple locations	*2|_|*
Does not know	*997|_|*

QC07c.α Would you please confirm that [FIRST NAME] is an [QC07_PI] employee?

QC07c.β Is the institution where [FIRST NAME] is [QC07_PI]?

Confirms 1|_| *(set QC07=QC07_PI and if QC07_PI=1 go to QC08c, if QC07_PI=2 go to QC09c)*
Does not confirm 2|_| *(go to QC07)*

QC07.α Is [FIRST NAME] public or private employee?

QC07.β Is the institution where [FIRST NAME] works public or private?

ATTENTION: Refer to the entity or institution the contract was signed with, that is, the one that issues the payslip

Public 1|_|
Private 2|_| *(go to QC09c)*
Does not know 997|_|

QC08c Would you please confirm that the institution where [FIRST NAME] works is [response to (QC08_PI, QC08_f_PI, QC08_a_PI)]?

Confirms 1|_| *(set QC08=QC08_PI, QC08_a=QC08_a_PI and follow the filters for QC08)*
Does not confirm 2|_|

QC08 What is the institution's name where [FIRST NAME] works?

ATTENTION: Refer to the exact name of the entity or institution with which the contract is signed, that is, the one indicated on the paycheck. Make sure of the public nature of schools, universities, and hospitals. If the response is not included in the list below, choose 'other public agency' and look for the entity among the pre-loaded options. Select "other" and type the response in the open field if the agency is not on the list.

Region 1|_|
Province 2|_|
Municipality/metropolitan city/union of municipalities 3|_|
Comunità montane (mountain community)/national park 4|_|
Ministry, Court, Revenue Agency, State Property, Customs Agency 5|_|
Chamber of Commerce (CCIAA) 6|_|
Public school/comprehensive public institution/public university 7|_|
Local health authority (regional, provincial), ASL/USL 8|_|
National Health Service public hospital, public university hospital 9|_|
Police forces, armed forces, civil protection, fire-fighters, Red Cross 10|_|
Social security institutions (INPS, INAIL, pension funds) 11|_|
Other public agency (specify _____ QC08_a) 996|_| *(Display the Public Agencies Annex for the proper code)*
Does not know 997|_|

QC09c Would you please confirm that the economic activity done by [FIRST NAME] and/or by that person's company/institution is [response to QC09_PI]?

classified as [response to QC10_f_PI]

ATTENTION (Only CATI) in the event of 'confirming but I am better determining the code', code 999999 can be used in the following question

Confirms	*1|_| (set QC09=QC09_PI, QC10_f=QC10_f_PI; if QCate25_f_PI<>blank set QCate25_f=QCate25_f_PI and go to QC11, if QCate25_f_PI=blank go to QCate25)*
Does not confirm	*2|_|*

ONLY CATI

Confirming but I am making a better determination of the code (the job did not change)	*3|_| (go to QC01 with the display of QC01_PI and permit amendment/change in either text description QC09 or in the code for QC10)*

QC09.α What activity is carried out by the company/institution where [FIRST NAME] works? (List the main goods and/or services produced).

QC09.β What activity is carried out in the work location where [FIRST NAME] works? (List the main goods and/or services produced).

QC09.γ What is the main activity that [FIRST NAME] carries out, and what goods and/or services are produced?

ATTENTION: essential information to collect for the proper code:
1) type of activity (production, farming, wholesale, etc.),
2) the goods or services in question in this activity (faucets, motorcycles, cleaning, etc.),
3) the good's material (metal, plastic, etc.).
For example, manufacturing of wooden furniture for homes or gardens.
If the business/agency has multiple work locations, collect the information related to the site where the interviewee works.
Suppose the work location is different from that of the enterprise employing him or her. In that case, it should be specified (e.g. cleaning company that has a contract with a hospital, so always specify who the employer is, meaning the party that pays).

QC10 Economic activity code

QC10_f |_|_|_|_|_|_| *(6-digit ATECO 2007 code in the ATECO table)*

QCate25.α (Ateco 2025 code classification) In particular, what activity is carried out by the company/institution where [FIRST NAME] works? (List the main goods and/or services produced)

QCate25.β (Ateco 2025 code classification) In particular, what activity is carried out in the work location where [FIRST NAME] works?

QCate25.γ (Ateco 2025 code classification) In particular, what is the main activity that [FIRST NAME] performs?

QCate25_f |_|_|_|_|_|_| *(6-digit ATECO 2025 code)*

QC11.α (C18) Including [FIRST NAME], how many people work in the location where he or she works? Please consider all workers regardless of their duties and qualifications. (Exclude any subcontractors involved in activities not central to the business, such as cleaning, for example).

QC11.β How many people work in the location where [FIRST NAME] works? (Please consider the location/office where he or she works most often, count the person in question, and all people regardless of their job and qualification, except for subcontractors involved in activities not central to the business, like cleaning, for example).

ATTENTION: if work for a family, e.g. as a caregiver or domestic helper, refer to all persons working for that family (i.e. for the same employer).

READ THE ANSWERS

Up to 9 people	*1*|_|
From 10 to 15	*2*|_| *(go to QC13)*
From 16 to 19	*3*|_| *(go to QC13)*
From 20 to 49	*4*|_| *(go to QC13)*
From 50 to 249	*5*|_| *(go to QC13)*
250 or more people	*6*|_| *(go to QC13)*
Does not know but up to 9	*7*|_| *(go to QC13)*
Does not know but 10 or more	*8*|_| *(go to QC13)*

QC12 Can you tell me the exact number of people?

Number of people	|_|_|
Does not know	|*9*|*9*|*7*|

Self-employed persons and level of subordination

QC13.α In the last 12 months, how many companies did [FIRST NAME] work for, or how many clients did he or she have?

QC13.β. In the last 12 months, how many businesses did his or her company/agency work for, or how many customers did it have?

QC13.γ. In the last 12 months, how many companies did [FIRST NAME] 's company/agency work for, or how many clients did it have?

READ THE ANSWERS

None	*1*|_| *(go to QC15)*
One	*2*|_|
From 2 to 9	*3*|_|
From 10 to 99	*4*|_|
100 or more	*5*|_|
Does not know	*997*|_|

QC14.α Think of the earnings that [FIRST NAME] gained in the last 12 months from his or her job as [response to QC01]. Approximately what percentage of earnings did he or she gain from the most important client (that is, the one from whom he or she earned the most)?

QC14.β Think of the earnings that [FIRST NAME] gained from his or her company/agency in the last 12 months. Approximately what percentage of earnings did he or she gain from the most important client (that is, the one from whom he or she earned the most)?

ATTENTION: Only if necessary, restart 'In the last 12 months, did at least 75% of the total wages from [response to QC01] or those earned from the company come from a single customer/contractor?' If yes, choose answer 3, otherwise select 1, 2 or 995.

READ THE ANSWERS

Less than 50%	*1*|_|
Between 50% and 74%	*2*|_|
Between 75% and 100%	*3*|_|
It does not have a predominant customer	*995*|_|
Does not know	*997*|_|

QC15 Does [FIRST NAME] usually decide independently where to work / work at his/her office, or is the company and/or the client the one who decides? Please consider the prevailing situation

He/she decides where to work / works at his/her own studio/office/shop	*1*|_|
The company/client/contractor is the one who decides	*2*|_|
Does not know	*997*|_|

QC16 Does [FIRST NAME] independently decide on the fees, prices and/or payments due for the work he or she does?

ATTENTION: In general, merchants independently decide on prices when they establish the profit margin for the articles sold (e.g. freedom to give discounts, etc.). Specific cases might be franchising or newsstands where the price of the goods sold is initially established by the supplier of the merchandise or by a broker. In these cases, the response No is allowed.

Yes	*1*|_| *(go to QC18)*
No	*2*|_|
Does not know	*997* |_| *(go to QC18)*

QC17 Who establishes the fees, prices and/or payments due for the work?

READ THE ANSWERS

Fees are:	
Agreed upon with the client/customer	*1*|_|
Eestablished by the client/customer	*2*|_|
Eestablished by law	*3*|_|
Eestablished by another party/enterprise (which assigns him or her the work or provides the goods, including to subcontractors	*4*|_|
Other (specify _____ QC17_a)	*996*|_|

QC18 In the performance of his/her job, does [FIRST NAME] use tools/facilities owned by him or her or the primary client/customer (for example, computers or machinery, sales premises or offices)?

Owned, rented or leased tools *1*|_|
Tools exclusively owned by the client/customer *2*|_|
Tools partially owned by the respondent and partially owned by the client/customer *3*|_|
Other (specify) _____(QC18_a) *996*|_|
Does not know *997*|_|

QC19 Is it part of [FIRST NAME] 's job to coordinate the work done by other people?

Yes *1*|_|
No *2*|_|
Does not know *997*|_|

Length of the job

QC20c.α (C20c) Would you please confirm that your job is [response to QC20_PI]?

QC20cβ (C20c) Would you please confirm that the job performed by [NAME] is [response to QC20_PI]?

Confirms *1*|_| *(set QC20=QC20_PI and follow the filters for QC20)*
Does not confirm *2*|_|

QC20.α Does [FIRST NAME] have a fixed term (temporary) contract or a permanent (open-ended) contract?

QC20.β Is his or her a fixed-term job (temporary), or does it not have an end date?

Fixed term (temporary) *1*|_|
Permanent (open ended) *2*|_|

QC21.α Even if he or she has a permanent contract, is [FIRST NAME] a staff leasing worker (formerly called a temporary worker)?
If necessary, read: In other words, does this person have a contract with a staff leasing agency that sends him or her to work at another enterprise/company (customer enterprise, third party enterprise, etc.)?

QC21.β Does [FIRST NAME] work as leased staff (formerly called a temporary worker)?
If necessary, read: In other words, does this person have a contract with a staff leasing agency that sends him or her to work at another enterprise/company (customer enterprise, third party enterprise, etc.)?

Yes *1*|_|
No *2*|_| *(go to QC23)*
Does not know *997*|_| *(go to QC23)*

QC22 Does [FIRST NAME] work directly for the staff leasing agency (for example, as an accountant, administrative worker, personnel manager), or is he or she sent to customer enterprises now and then?

He or she works directly for the staff leasing agency 1|_|
He or she works at customer enterprises now and then 2|_|
Does not know 997|_|

QC23 Does [FIRST NAME] have an apprenticeship contract?

Yes 1|_|
No 2|_|
Does not know 997|_|

QC24C From beginning to end, this job will last [response to QC24_PI]?

Confirms 1|_| *(set QC24=QC24_PI and follow the filters for QC24)*
Does not confirm 2|_|

QC24.α How long in months is the total time on the current contract?

QC24.β How long in months is the current fixed-term job?

Less than one month |_|_|0| *(if QC03=2,3 go to QC26; otherwise go to QC25)*
Number of months |_|_|_| *(if QC03=2,3 go to QC26; otherwise go to QC25)*
The duration/expiration is not specified |9|9|5| *(if QC03=2,3 go to QC27c; otherwise go to QC25)*
Does not know |9|9|7| *(if QC03=2,3 go to QC26; otherwise go to QC25)*

QC25.α Regardless of the type of contract, why is the job a fixed term one?

QC25.β Why is the job a fixed term one?

READ THE ANSWERS

To learn the job (internship, resident) 1|_|
To go through a probationary period 2|_|
To acquire an academic qualification that requires work experience (part study and part work apprenticeship) 3|_|
It is a seasonal job 4|_|
The job is of an occasional, discontinuous or intermittent nature 5|_|
To fill a vacant post (including short substitutions and temporary duties in a school, in health care, etc.) 6|_|
It is the only one that was offered (including work without a contract and those who say there was not a specific reason) 7|_|
*Other (specify) (QC25_a)*_____ 996|_|
Does not know 997|_|

QC26.α Does [FIRST NAME] have a temporary job because he or she does not want a permanent job or because he or she did not find one?

QC26.β Does [FIRST NAME] have a temporary job because he or she does not want a stable job or because he or she did not find one?

Does not want a permanent job 1|_|
Did not find a permanent job 2|_|
Does not know 997|_|

Work schedule

QC27C Would you please confirm that your job is: [response to QC27_PI].

Confirms 1|_| *(set QC27=QC27_PI and follow the QC27 filters)*
Does not confirm 2|_|

QC27 Does [FIRST NAME] work full time or part-time?

Full time 1|_| *(go to QC31)*
Part time 2|_|

QC28 Does [FIRST NAME] work part-time because he or she does not want a full-time job, did not find a full-time job or for another reason?

Does not want a full-time job 1|_|
Did not find a full-time job 2|_| *(go to QC31)*
There is not enough work 3|_| *(go to QC31)*
Another reason 4|_|
Does not know 997|_| *(go to QC31)*

QC29C Would you please confirm that he or she is working part-time for: [response to QC29_PI, QC29_a_PI]

Confirms 1|_| *(set QC29=QC29_PI, QC29_a=QC29_a_PI and follow the filters for QC29)*
Does not confirm 2|_|

QC29 For which of these reasons does he or she work part-time:

ATTENTION: if someone answers that they work part-time because there is not enough work, return to the previous answer and indicate that he or she works part-time because he or she did not find a full-time job or there is not enough work

Is studying or taking training courses 1|_| *(go to QC31)*
Illness, personal health problems 2|_| *(go to QC31)*
Is taking care of children and/or other household members who are not able to live independently 3|_|
Other family reasons (for example, he or she is taking care of the house, is expecting a child, wants more time for the family) 4|_| *(go to QC31)*
Is doing volunteer work 5|_| *(go to QC31)*
Has a second job 6|_| *(go to QC31)*
Is not interested in a full-time job or does not need one 7|_| *(go to QC31)*
Other personal reasons (for example, he or she wants more time to him/herself) 8|_| *(go to QC31)*
Another reason (specify)(QC29_a) 996|_| *(go to QC31)*
Does not know 997|_| *(go to QC31)*

QC30 Why does [FIRST NAME] not use (or no longer use) public or private services providing care for children or other household members needing assistance? (Please consider babysitters or paid assistants as well).

ATTENTION: IF THERE IS MORE THAN ONE REASON, ASK THE INTERVIEWEE TO CHOOSE THE MAIN REASON READ THE ANSWERS

The services are not available/appropriate	*1*|_|
The cost of the services is not affordable	*2*|_|
I prefer to take care of them personally	*3*|_|
I do not use the services for another reason (specify) (QC30_a_____)	*996*|_|
Does not know	*997*|_|

QC31.α How many hours of work per week is your contract? Indicate fractions of hours as well.

ATTENTION: teachers must refer to both course hours and hours required for extracurricular activities (faculty, advising, etc.)

QC31.β How many hours of work per week is his or her work agreement?

BE CAREFUL IF THE WORKING HOURS INCLUDE FRACTIONS OF HOURS PROCEED AS FOLLOWS:
- MINUTES LESS THAN 15: INDICATE THE WHOLE HOURS ROUNDED DOWN '.0' (30:12=30.0)
- MINUTES BETWEEN 15 AND 45: INDICATE THE HOURS ROUNDED TO HALF AN HOUR '.5' (30:25 MINUTES=30.5)
- MINUTES GREATER THAN 45: INDICATE WHOLE HOURS ROUNDED UP '.0' (30:50=31.0)

Number of hours	|_|_|_|.|_|
Has a contract or agreement with undefined hours	*|9|6|0| (go to QC32)*
Does not have an agreement	*|9|7|0| (go to QC32)*
Does not know	*|9|9|7|(go to QC32)*

QC31A.α Excluding breaks for meals and moving between home and work, does [FIRST NAME] usually work more or fewer hours than the one indicated in his or her contract?

QC31A.β Excluding breaks for meals and moving between home and work, does [FIRST NAME] usually work more or fewer hours than the one indicated in his or her work agreement?

ATTENTION: ONLY IF NECESSARY, READ: CONSIDER ONLY THE JOB WE HAVE DISCUSSED SO FAR

Works more hours	*1*|_|
Works fewer hours	*2*|_|
Works the same number of hours	*3*|_|
Does not know	*997*|_|

QC32 Excluding breaks for meals and moving between home and work, how many hours per week does [FIRST NAME] usually work? Indicate fractions of hours as well.

BE CAREFUL IF THE WORKING HOURS INCLUDE FRACTIONS OF HOURS PROCEED AS FOLLOWS:
- MINUTES LESS THAN 15: INDICATE THE WHOLE HOURS ROUNDED DOWN '.0' (30:12=30.0)
- MINUTES BETWEEN 15 AND 45: INDICATE THE HOURS ROUNDED TO HALF AN HOUR '.5' (30:25 MINUTES=30.5)
- MINUTES GREATER THAN 45: INDICATE WHOLE HOURS ROUNDED UP '.0' (30:50=31.0)

Number of hours	|_|_|_|.|_| (if QB11=1 go to QC34; *if* QB11=2 or 3 go to QC38)
The hours vary from week to week	*|9|7|0|*
Does not know	*|9|9|7|*

QC33 Considering the last four weeks, on average, how many hours did [FIRST NAME] work per week? Do not count meal breaks or moving between home and work, and indicate fractions of hours.

ATTENTION:
IF THE PERSON HAS NOT WORK DURING THE 4 WEEKS BECAUSE HE/SHE WAS ABSENT, READ: PLEASE, CONSIDER HOW MANY HOURS PER WEEK ON AVERAGE YOU HAVE WORKED IN THE LAST 3 MONTHS
BE CAREFUL IF THE WORKING TIME INCLUDES FRACTIONS OF HOURS PROCEED AS FOLLOWS

- **MINUTES LESS THAN 15: INDICATE WHOLE HOURS ROUNDING DOWN '.0' (30:12=30.0)**
- **MINUTES BETWEEN 15 AND 45: INDICATE THE HOURS BY ROUNDING DOWN TO THE NEAREST HALF-HOUR '.5' (30:25 MINUTES=30.5)**
- ***MINUTES GREATER THAN 45: INDICATE THE WHOLE HOURS ROUNDING UP '.0' (30:50=31.0)***

Number of hours	|_|_|_|.|_|
Does not know	|9|9|7|

QC34 Compared to [QC32 value (if QC32<>970,997,0) or QC33 value (if QC33<>970,997,0)] hours that he or she usually works, would he or she like to work more or fewer hours?

Would like to work fewer hours	*1|_|*
Would like to work more hours	*2|_|*
Would like to work the same number of hours	*3|_| (go to Script QC38)*
Does not know	*997|_| (go to Script QC38)*

QC35 How many hours in total would he or she like to work per week? (Indicate fractions of hours as well)

BE CAREFUL IF THE WORKING HOURS INCLUDE FRACTIONS OF HOURS PROCEED AS FOLLOWS:

- **MINUTES LESS THAN 15: INDICATE THE WHOLE HOURS ROUNDED DOWN '.0' (30:12=30.0)**
- **MINUTES BETWEEN 15 AND 45: INDICATE THE HOURS ROUNDED TO HALF AN HOUR '.5' (30:25 MINUTES=30.5)**
- **MINUTES GREATER THAN 45: INDICATE WHOLE HOURS ROUNDED UP '.0' (30:50=31.0)**

Number of hours	|_|_|_|.|_|
Does not know	|9|9|7|

QC35A Within two weeks, would [FIRST NAME] be available to work these extra hours?

Yes	*1|_| (go to script QC38)*
No	*2|_|*
Does not know	*997|_| (go to script QC38)*

QC36 Why is he or she not available to work more hours? (If they were offered).

He or she is studying or taking training courses	*1|_| (go to Script QC38)*
Illness, personal health problems	*2|_| (go to script QC38)*
Is taking care of children and/or other household members who are not able to live independently	*3|_|*
Other family reasons (for example, he or she is taking care of the house, is expecting a child, wants more time for the family)	*4|_| (go to script QC38)*
Is doing volunteer work	*5|_| (go to script QC38)*
Other personal reasons (for example, he or she wants more time to him/herself)	*6|_| (go to script QC38)*
Must provide advance notice	*7|_| (go to script QC38)*
Another reason (specify)(QC36_a_____)	*996|_| (go to script QC38)*
Does not know	*997|_| (go to script QC38)*

QC37 Why does [FIRST NAME] not use (or no longer use) public or private services providing care for children or other household members needing assistance? (Consider babysitters or paid assistants as well).

ATTENTION: IF THERE IS MORE THAN ONE REASON, ASK THE INTERVIEWEE TO CHOOSE THE MAIN REASON
READ THE ANSWERS

The services are not available/appropriate	*1*|_|
The cost of the services is not affordable	*2*|_|
I prefer to take care of them personally	*3*|_|
I do not use the services for another reason (specify) (QC37_a)	*996*|_|
Does not know	*997*|_|

Schedule during the reference week

Script QC38

FOR THE INTERVIEWER: MANDATORY READING

The following questions refer to the days and hours of work performed for the main job during the week 'FROM MONDAY ... TO SUNDAY...'. Please consider possible holidays, illness, overtime, etc.

QC38.α 'LAST WEEK', that is 'FROM MONDAY ... TO SUNDAY...' were there days or half days when [FIRST NAME] was absent from work for one of the following reasons?

QC38.β 'LAST WEEK', that is 'FROM MONDAY ... TO SUNDAY...' were there days or half days when [FIRST NAME] was absent from work for one of the following reasons? Consider the holiday [COLUMN DESCRIPTION 'Text' of Annex' Calendar of holidays' corresponding to the year, quarter and week of reference].

QC38.γ 'LAST WEEK', that is 'FROM MONDAY ... TO SUNDAY...' [FIRST NAME] was absent because 'description question QB06'. In addition to this, was he or she absent for another reason?

QC38.δ 'LAST WEEK', that is 'FROM MONDAY ... TO SUNDAY...' [FIRST NAME] was absent because 'description question QB06'. In addition to this, was he or she absent for another reason? Consider the holiday [COLUMN DESCRIPTION 'Text' of Annex' Calendar of holidays' corresponding to the year, quarter and week of reference].

ATTENTION: READ THE RESPONSES AND ASSIGN A RESPONSE FOR EACH LINE

	Yes	*No*	*Does not know*
QC38_1 Vacations or holidays	*1*|_|	*2*|_|	*997*|_|
QC38_2 Illness or injury	*1*|_|	*2*|_|	*997*|_|
QC38_3 Another reason	*1*|_|	*2*|_|	*997*|_|

QC39 How many days of vacation or holiday did he or she take?
Read if necessary: Please include half days, counting each as 0.5.

Number of days or half days of absence	|_|_|.|_|
Does not know	*997*|_|_|

QC40 How many days of sick leave or injury leave did he or she take?
Read if necessary: Please include half days, counting each as 0.5.

Number of days or half days of absence	|_|_|.|_|
Does not know	*997*|_|_|

QC41α How many days for other reasons did you take in the week "FROM MONDAY... TO SUNDAY..."? Read if necessary: Please also include half days, counting each as 0.5.

QC41 β How many days for other reasons, including those for [answer QB06], did you take in the week from "FROM MONDAY... TO SUNDAY..."?)
Read if necessary: Please include half days, counting each as 0.5.

Number of days or half days of absence |_|_|.|_|
Does not know *997*|_|_|

QC42.α'LAST WEEK', that is 'FROM MONDAY ... TO SUNDAY...' were there days when [FIRST NAME] worked overtime, whether paid or not, or put in extra hours to be recuperated later? Use the hours contracted for as a reference.

QC42.β' LAST WEEK', that is 'FROM MONDAY ... TO SUNDAY...' were there days when [FIRST NAME] worked more than usual?

Yes *1*|_|
No *2*|_| *(ask QC43=0 and go to QC44)*
Does not know *997*|_| *(ask QC43=997 and go to QC44)*

QC43 In total, how many more hours did he or she work during that week? Please count the extra hours worked each day and add them together (even if they were recovered that same week)

BE CAREFUL IF THE WORKING HOURS INCLUDE FRACTIONS OF HOURS PROCEED AS FOLLOWS:
- MINUTES LESS THAN 15: INDICATE THE WHOLE HOURS ROUNDED DOWN '.0' (30:12=30.0)
- MINUTES BETWEEN 15 AND 45: INDICATE THE HOURS ROUNDED TO HALF AN HOUR '.5' (30:25 MINUTES=30.5)
- MINUTES GREATER THAN 45: INDICATE WHOLE HOURS ROUNDED UP '.0' (30:50=31.0)

Number of hours |_|_|_|.|_|
Does not know |*9*|*9*|*7*|

QC44 How many hours in total did he or she work during the week 'FROM MONDAY ... TO SUNDAY...'? Indicate fractions of hours as well.

BE CAREFUL IF THE WORKING HOURS INCLUDE FRACTIONS OF HOURS PROCEED AS FOLLOWS:
- MINUTES LESS THAN 15: INDICATE THE WHOLE HOURS ROUNDED DOWN '.0' (30:12=30.0)
- MINUTES BETWEEN 15 AND 45: INDICATE THE HOURS ROUNDED TO HALF AN HOUR '.5' (30:25 MINUTES=30.5)
- MINUTES GREATER THAN 45: INDICATE WHOLE HOURS ROUNDED UP '.0' (30:50=31.0)

Number of hours |_|_|_|.|_|
Does not know |*9*|*9*|*7*|

Shift work or less desirable schedules

QC45 How does [FIRST NAME] usually decide the start and end time of the working day?

READ THE ANSWERS

Decides with full autonomy	*1*|_|
Decides but with some limitations	*2*|_|
The schedule is mainly set by the employer	*3*|_|
The start and end of the workday are mainly set by the needs of the client or by law	*4*|_|
The schedule is decided by a third part (e.g. bad weather, municipal regulations, etc.)	*5*|_|
Does not know	*997*|_|

QC45A. In your working day, to what extent can you influence the order of your tasks?

READ THE ANSWERS

Wide possibility (of choice)	*1*|_|
Some possibility of choice	*2*|_|
Little possibility	*3*|_|
No possibility	*4*|_|
Doesn't know	*997*|_|

QC45B. To what extent can you influence the content of your tasks? For example, you may influence the scope, method or tools.

READ THE ANSWERS

Wide possibility (of choice)	*1*|_|
Some possibility of choice	2|_|
Little possibility	*3*|_|
No possibility	*4*|_|
Doesn't know	*997*|_|

QC46.α Does the type of work you perform need work shifts, that is when multiple workers alternate working at certain hours or days of the week?

QC46.β Does the type of work [FIRST NAME] performs need shifts when multiple workers alternate working at certain hours or days of the week?

Yes	*1*|_|	
No	*2*|_|	*(if QB09=2 and QB11<>blank go to QC53, otherwise code QC47=2 and go to QC48)*
Does not know	*997*|_|	*(if QB09=2 and QB11<>blank go to QC53, otherwise code QC47=997 and go to QC48)*

QC47 During the four weeks' FROM... TO...' did [FIRST NAME] do shift work?

ATTENTION: PLEASE REFER TO THE PREVIOUS THREE MONTHS if the last four weeks have been different from usual.

Yes	*1*|_|
No	*2*|_|
Does not know	*997*|_|

QC48 During the four weeks' FROM... TO...' did [FIRST NAME] work in the evening? (from 20:00 to 23:00, roughly)

ATTENTION: PLEASE REFER TO THE PREVIOUS THREE MONTHS if the last four weeks have been different from usual.

Yes, more than half of the days	*1*|_|
Yes, less than half of the days	*2*|_|
No	*3*|_|
Does not know	*997*|_|

QC49 During the four weeks' FROM... TO...' did [FIRST NAME] work at night? (after 23:00 and until 5:00)

ATTENTION: PLEASE REFER TO THE PREVIOUS THREE MONTHS if the last four weeks have been different from usual.

Yes, more than half of the days	*1*|_|
Yes, less than half of the days	*2*|_|
No	*3*|_|
Does not know	*997*|_|

QC50 During the four weeks' FROM... TO...' did [FIRST NAME] work on Saturday (regardless of the day, evening, or night hours)?

ATTENTION: PLEASE REFER TO THE PREVIOUS THREE MONTHS if the last four weeks have been different from usual.

Yes, at least two Saturdays	*1*|_|
Yes, only one Saturday	*2*|_|
No	*3*|_|
Does not know	*997*|_|

QC51 During the four weeks' FROM... TO...' did [FIRST NAME] work on Sunday (regardless of the day, evening, or night hours)?

ATTENTION: PLEASE REFER TO THE PREVIOUS THREE MONTHS if the last four weeks have been different from usual.

Yes, at least two Saturdays	*1*|_|
Yes, only one Sunday	*2*|_|
No	*3*|_|
Does not know	*997*|_|

QC52.α Still referring to the primary job, during the four weeks' FROM... TO...' did [FIRST NAME] work from home? (including teleworking and smart work)

ATTENTION: *Only if necessary, read*: the hours worked at home can be done either during working hours or at other times, even if they are not formally compensated or recognised. Work-related telephone calls or checking email should not be counted if this is done occasionally. Teachers who prepare lessons at home or correct assignments should answer yes.
ATTENTION: Do NOT count the work done by housekeepers and caregivers at the employer's residence.

QC52.β Still referring to the primary job, during the four weeks' FROM... TO...' did [FIRST NAME] work from home? Do not consider any work done in an office adjacent to the person's dwelling if it has a separate entrance.

ATTENTION: Farmers who work in the field adjacent to their dwelling should answer no.

Yes, for most of the work time (at least half) *1*|_|
Yes, sometimes (less than half of the work time) *2*|_|
No, never *3*|_|
Yes, it is my only place of work *4*|_|
Does not know *997*|_|

QC52A Does [FIRST NAME] has a specific teleworking or smart working agreement to work at home?

ATTENTION:
1) Teleworking allows work to be carried out outside the premises of the organisation/company and usually at one's own home. it maintains some contractual constraints (e.g. time bands)
2) Smart work (or agile work) is a way of carrying out work that allows the autonomous and flexible organisation in terms of both times and places and whose primary constraint is the achievement of specific objectives.

Yes, telework *1*|_|
Yes, smart work *2*|_|
No *3*|_|
Do not know *997* |_|

QC53 How long does [FIRST NAME] usually take to go from home to work? Do not consider any time used to take children to school.

Number of minutes |_|_|_| *(go to QC55c)*
Variable schedule due to different destinations |*9*|*0*|*0*|
Does not know |*9*|*9*|*7*|

QC54 During the week 'FROM MONDAY ... TO SUNDAY...', how long did [FIRST NAME] take to go from home to work on the last day worked?

Number of minutes |_|_|_|
Does not know |*9*|*9*|*7*|

Workplace

QC55C Would you please confirm that [FIRST NAME] most often works [description QC55_PI]:

Municipality where he or she lives: 'MUNICIPALITY'

Confirms *1*|_| *(set QC55=QC55_PI and follow the steps for QC55)*
Does not confirm *2*|_|

QC55 In which municipality does [FIRST NAME] work? If there is no usual workplace, consider the place where he or she works most often.

Municipality where he or she lives: 'MUNICIPALITY'

ATTENTION: if it is not possible to identify a municipality where the interviewee works most often, the municipality to indicate should be: *the municipality where the enterprise for which he or she works is based; the place where the person's domicile for tax purposes is*
READ THE ANSWERS

In the municipality where the family lives *1|_| (go to QC58c)*
In an Italian municipality other than the one where the family lives *2|_|*
Abroad *3|_| (go to QC57c)*

QC56c Would you please confirm that [FIRST NAME] most often works in the municipality of [description QC56_PI]?

Confirms *1|_| (set QC56=QC56_PI and follow the step for QC56)*
Does not confirm *2|_|*

QC56 In which municipality?

_____ |_|_|_|_|_|_|

QC56 _____(description Municipality and Province) *(go to QC58c)*

QC57c Would you please confirm that [FIRST NAME] most often works in [description QC57_PI] [in the region QC57A_PI]?

Confirms *1|_| (set QC57=QC57_PI and go to QC57A_PI)*
Does not confirm *2|_|*

QC57 In which foreign state?

_____ |_|_|_|

QC57A Would you please indicate the region of [display state name corresponding to code QC57] in which [FIRST NAME] works most often?

READ THE ANSWERS

1. *Carinthia/Kärnten* *AT21|_|*
2. *Salzburg* *AT32|_|*
3. *Tyrol/Tirol* *AT33|_|*
4. *Another region of Austria* *AT00|_|*
5. *Provence/ Provence-Alpes Côte d'Azur* *FRL0|_|*
6. *Rhône-Alpes* *FRK2|_|*
7. *Another region of France* *FR00|_|*
8. *Lake Geneva Region/Région Lémanique* *CH01|_|*
9. *Eastern Switzerland/Ostschweiz* *CH05|_|*
10. *Ticino* *CH07|_|*
11. *Another region of Switzerland* *CH00|_|*
12. *Western Slovenia/Zahodna Slovenija* *SI04|_|*
13. *Another region of Slovenia* *SI00|_|*
14. *Does not know* *997|_|*

Start of work activity

QC58C.α Would you please confirm that [FIRST NAME] started working for the current employer in [response to QC58_PI]

QC58C.β Would you please confirm that he or she started this job in [response to QC58_PI]?

Confirms *1|_|* *(set QC58=QC58_PI and follow the steps for QC58)*
Does not confirm *2|_|*

QC58.α In what year did he or she start working for the current employer, regardless of the type of contract?

QC58.β In which year did [FIRST NAME] start this job?

ATTENTION: *only if necessary, read:* consider the year in which he or she began doing this independent job and not the individual assignment

Year *|_|_|_|_|* *(if (SURVEY YEAR–QC58)<3 go to QC58Bc; otherwise, go to QC59)*
Does not know *|_|9|9|7|*

QC58AC.α Would you please confirm that [FIRST NAME] started working for the present employer when he or she was [answer to QC58A_PI] years old?

QC58AC.β Would you please confirm that [FIRST NAME] started working when he or she was [answer to QC58A_PI] years old?

Confirms *1|_|* *(set QC58A=QC58A_PI and follow the steps for QC58A)*
Does not confirm *2|_|*

QC58A. Do you remember the age when he or she started?

Age *|_|_|_|* *(if QSF14–QC58A<3 go to QC58Bc; otherwise go to QC59)*

QC58BC.α Would you please confirm that he or she began working for the current employer in the month of [alphabetic conversion of the month indicated in QC58B_PI]?

QC58BC.β Would you please confirm that he or she started this job in the month of [alphabetic conversion of the month indicated in QC58B_PI]?

Confirms *1|_|* *(set QC58B=QC58B_PI and follow the filters for QC58B)*
Does not confirm *2|_|*

QC58B Do you remember the month?

Month *|_|_|*
Does not know *|9|9|7|*

QC59.α In [display QC58] 'did FIRST NAME' start immediately with the current open-ended contract?

QC59.β At [display QC58A] years of age, did [FIRST NAME] start immediately with the current open-ended contract?

Yes *1|_|* *(go to QC61)*
No *2|_|*
Does not know *997|_|*

QC60 Can you tell me the year when [FIRST NAME] started working with the current open-ended contract?

Year |_|_|_|_|
Does not know |_|9|9|7|

QC61.α Did the Public Employment Service him or her find this current job?

QC61.β Did the Public Employment Service [FIRST NAME] find the current job?

Yes 1|_|
No 2|_|
Does not know 997|_|

QC62 (C59AB) How did [FIRST NAME] find the current job? Indicate the most effective one.

ATTENTION: IF HE OR SHE USED MULTIPLE METHODS, INDICATE THE MAIN ONE OR THE ONE THAT ALLOWED HIM OR HER TO GET THE JOB

Notices in newspapers, on special sites or the like, including on-line 1|_|
Contacted employer directly or business 2|_|
Was contacted directly by the employer or business 3|_|
Through relatives or household members (family network) 4|_|
Through friends or acquaintances, co-workers or former co-workers (networking) 5|_|
Public competition 6|_|
Public Employment Service 7|_|
Private employment agency (staff leasing agent, former temp agency) 8|_|
School or training agency 9|_|
Internship or previous work experiences 10|_|
Started an independent business 11|_|
*Another method (specify) (QC62_a)*_____ 996|_|
Does not know 997|_|

QC63 Is this his or her first job?

ATTENTION: ***only if necessary, read:*** **consider the work from which he or she earned wages or unpaid work, the latter only if customarily performed at a household member's business.**

Yes 1|_| *(go to script QC65)*
No 2|_|
Does not know 997|_| *(go to script QC65)*

QC64C.α Would you please confirm that [FIRST NAME] started his or her first job in [answer QC64_PI]?

QC64C.β Would you please confirm that [FIRST NAME] started his or her first job when [answer QC64A_PI] years old?

Confirms 1|_| *(set QC64=QC64_PI, QC64A=QC64A_PI and go to QC65*
Does not confirm 2|_|

QC64 In which year did [FIRST NAME] start his or her first job?

ATTENTION: The reference should be the first time the interviewee worked constantly.

Year |_|_|_|_| *(go to script QC65)*
Does not know |_|9|9|7|

QC64A Does he or she remember the age when they started working?

Age |_|_|_|
Does not know |9|9|7|

Earnings

Script QC65

The following questions refer to net wages earned in the previous month for this job. This is essential information because it allows an evaluation of differences in pay in Italy and differences between Italy and Europe. If you wish, you can check your payslip from the last month to make responding easier.

QC65.α What was the **net** compensation that [FIRST NAME] received last month for this job? Exclude other monthly payments (13th, 14th month's pay, etc.) and accessory items not received regularly every month (annual productivity bonuses, back pay, allowances for missions, non-routine overtime pay, etc.)

Euro |_|_|_|_|_|.00 *(go to QC65B)*
Does not know |9|9|9|9|7|
Does not answer |9|9|9|9|8|

QC65A Can you tell me which of the following classes you are in:?

Less than 500 euro 1|_|
From 500 to 799 2|_|
From 800 to 950 3|_|
From 951 to 1.050 4|_|
From 1.051 to 1.200 5|_|
From 1.201 to 1.400 6|_|
From 1.401 to 1.700 7|_|
From 1.701 to 2.000 8|_|
From 2.001 to 3.000 9|_|
More than 3.000 10|_|
Does not know 997|_|
Does not answer 998|_|

QC66 Over the year, did [FIRST NAME] receive any of the following additional wages even if not received every month:

READ THE RESPONSES (MULTIPLE RESPONSES PERMITTED)

Thirteenth pay/Christmas bonus	*1*|_|
'Fourteenth month' pay	*2*|_|
Prizes and incentives for productivity, achievements or special projects	*3*|_|
Overtime pay not received every month	*4*|_|
Family benefits	*5*|_|
Meal vouchers	*6*|_|
Company car and other similar benefits	*7*|_|
Other payments	*8*|_|
None	*9*|_|
Does not know	*997*|_|
Does not answer	*998*|_|

Job Satisfaction

Script QC67

The following questions record your assessment of the job performed. Please give a score from 0 to 10 for each of the following questions, where 0 indicates 'not satisfied at all', and ten is 'completely satisfied'.

QC67 How satisfied is [FIRST NAME] with his or her current job?

ATTENTION: *If necessary, read*: give a score from 0 to 10, where 0 indicates 'not satisfied at all' and ten is 'completely satisfied'

Score (0-10)	|_|_|_|
Does not know	|9|9|7|

QC68 How satisfied is [FIRST NAME] with his or her earnings?

ATTENTION: In the case of unpaid contributing family workers, the 'earnings' correspond to the acknowledgments and non-economic benefits that derive from their contribution to the family business.

Score (0-10)	|_|_|_|
Does not know	|9|9|7|

QC69.α With the career opportunities offered by his or her job?
ATTENTION: Those who complain of not having a career can give low scores. Specify that those at the end of their career can also assess the past.

QC69.β With your career, with your business?

QC69.γ With your business?

Score (0-10)	|_|_|_|
Does not know	|9|9|7|

QC70 With the number of hours worked, that is, with how much he or she works?

ATTENTION: ***if necessary, read:*** **give a score from 0 to 10, where 0 indicates 'not satisfied at all', and ten is 'completely satisfied'.**

Score (0-10) |_|_|_|
Does not know |9|9|7|

QC71 With the stability of the job?

ATTENTION: ***if necessary, specify:*** **stability means the continuity or security of the job.**
If necessary, read: **give a score from 0 to 10, where 0 indicates 'not satisfied at all', and ten is 'completely satisfied'.**

Score (0-10) |_|_|_|
Does not know |9|9|7|

QC72 With the distance and time spent moving from home to work?

ATTENTION: ***if necessary, read:*** **give a score from 0 to 10, where 0 indicates 'not satisfied at all', and ten is 'completely satisfied'.**

Score (0-10) |_|_|_|
Does not know |9|9|7|

QC73 How interesting does [FIRST NAME] think his or her job is? Give a score from 0 to 10, where 0 indicates 'not interesting at all', and ten is 'totally interesting'.

ATTENTION: ***if necessary, read:*** **give a score from 0 to 10, where 0 indicates 'not satisfied at all', and ten is 'completely satisfied'.**

Score (0-10) |_|_|_|
Does not know |9|9|7|

QC74 Does [FIRST NAME] think it is likely that his or her job activity will end in the next six months?

Yes 1|_|
No 2|_|
Does not know 997|_|

QC75 And does [FIRST NAME] think it would be easy to find/start a job similar to the current position?

ATTENTION: ***if necessary, read:*** **this means a job in Italy, similar in the type of work done, schedule and earnings**

Yes 1|_|
No 2|_|
Does not know 997|_|

SECTION D

Secondary Work Activity

For employed persons 16-89 years of age

Script QD01

Script α Now I will ask you some questions about your second job.

Script β Now I will ask you some questions about your second job. You told me that you do more than two jobs, so refer to the second most important one regarding the number of hours.
Only if necessary, read: if you do multiple jobs on which you spend the same number of hours, consider the one you believe is the most important (the most earnings, the most work stability, etc.).

QD01C Would you please confirm that the name of the occupation you perform as a second job is [response to QD01_PI]?

ATTENTION: CLASSIFIED AS [RESPONSE TO QD02_PI]; IN THE EVENT OF 'CONFIRMING BUT I AM BETTER DETERMINING THE CODE', CODE 9999 CAN BE USED IN THE FOLLOWING QUESTION

Confirms 1|_| *(set QD01=QD01_PI, QD02=QD02_PI and go to QD03c)*
Does not confirm 2|_|

ONLY CATI

Confirming, but I am making a better determination of the code (the job did not change) 3|_| *(go to QC01 with the display of QC01_PI and permit amendment/change in either the text description QD01 or in the code for QD02)*

QD01 Would you please tell me the name of the occupation that [FIRST NAME] is doing as a second job?

_____

QD02 Occupations code

QD02_f |_|_|_|_|_| (*5-digit code CP2021 in the table of occupations)*

QD03c Would you please confirm that [FIRST NAME] does [description response to QD03_PI]?

Confirms 1|_| *(set QD03=QD03_PI and follow the related steps)*
Does not confirm 2|_|

QD03 [FIRST NAME] performs:

READ THE ANSWERS

A job as an employee 1|_| *(go to QD05)*

A job as:

Employer-coordinated freelance work contract (with or without a contract)	*2|_| (go to QD06c)*
Occasional work contract	*3|_| (go to QD06c)*

Self-employment as:

Employer	*4|_|*
Professional	*5|_|*
Own-account worker	*6|_|*
UNPAID family worker (unpaid)	*7|_| (go to QD06c)*

QD04 Does he/she have employees? Please do not consider family members or other people assisting without being paid.

ATTENTION: THIS IS ASKING IF THE INTERVIEWEE HAS ANY EMPLOYEES. PARTNERS IN A COOPERATIVE SHOULD NOT COUNT THE COOPERATIVE'S EMPLOYEES

Yes	*1|_| (go to QD06c)*
No	*2|_| (go to QD06c)*

QD05 Is the working relationship governed by a contract or a verbal agreement with the employer?

Contract	*1|_|*
Verbal agreement	*2|_|*
Does not know	*997|_|*
Does not answer	*998|_|*

Economic activity

QD06C Would you please confirm that the economic activity practised by [FIRST NAME] or by that person's institution is [response to QD06_PI]?

classified as [response to QD07_f_PI];
ATTENTION: in the event of 'confirms, but I am making a better determination of the code', code 999999 can be used in the following question

Confirms	*1|_| (set QD06=QD06_PI, QD07_f=QD07_f_PI ; if QDate25_f_PI<>blank set QDate25_f=QDate25_f_PI and go to QD08, if QDate25_f_PI=blank go to QDate25_f)*
Does not confirm	*2|_|*

ONLY CATI

Confirming but I am making a better determination of the code (the job did not change)	*3|_| (go to QD06 with the display of QD06_PI and permit amendment/change in either text description QD06 or in the code for QD07)*

QD06.α What activity is carried out in the location where [FIRST NAME] works? (List the primary goods and/or services produced). Always refer to his or her second job.

QD06.β What is the main activity that [FIRST NAME] carries out, and what goods or services are produced? Always refer to his or her second job.

QD07 Economic activities code.

QD07_f |_|_|_|_|_|_| (*6-digit ATECO 2007 code in the ATECO table)*

QDate25.α (Ateco 2025 code classification) In particular, what activity is carried out in the work location where [FIRST NAME] works? (List the main goods and/or services produced referring to your second job).

QDate25.β (Ateco 2025 code classification) In particular, what is the main activity that [FIRST NAME] carries out and what goods and/or services are produced? (Always refer to your second job).

QDate25_f |_|_|_|_|_|_| *(6-digit ATECO 2025 code)*

QD08 In general, how many hours per week does [FIRST NAME] dedicate to this second job? Indicate fractions of hours as well.

ATTENTION: IF THE RESPONDENT HAS PROBLEMS QUANTIFYING THE HOURS BECAUSE THE HOURS CHANGE FROM WEEK TO WEEK, ASK HIM/HER TO INDICATE THE AVERAGE WEEKLY HOURS FOR THE LAST FOUR WEEKS IF HE/SHE IS STILL UNABLE TO PROVIDE AN ANSWER, CHOOSE THE OPTION VARIABLE NUMBER OF HOURS FROM WEEK TO WEEK' (CODE 970).

<u>BE CAREFUL</u> IF THE WORKING HOURS INCLUDE FRACTIONS OF HOURS PROCEED AS FOLLOWS:
- MINUTES LESS THAN 15: INDICATE THE WHOLE HOURS ROUNDED DOWN '.0' (30:12=30.0)
- MINUTES BETWEEN 15 AND 45: INDICATE THE HOURS ROUNDED TO HALF AN HOUR '.5' (30:25 MINUTES=30.5)
- MINUTES GREATER THAN 45: INDICATE WHOLE HOURS ROUNDED UP '.0' (30:50=31.0)

Number of hours	|_|_|_|.|_|
Variable number of hours from week to week	|9|7|0|
Does not know	|9|9|7|

QD09' LAST WEEK', 'FROM MONDAY ... TO SUNDAY...', how many hours did [FIRST NAME] dedicate to this second job? Indicate fractions of hours as well.

<u>BE CAREFUL</u> IF THE WORKING HOURS INCLUDE FRACTIONS OF HOURS PROCEED AS FOLLOWS:
- MINUTES LESS THAN 15: INDICATE THE WHOLE HOURS ROUNDED DOWN '.0' (30:12=30.0)
- MINUTES BETWEEN 15 AND 45: INDICATE THE HOURS ROUNDED TO HALF AN HOUR '.5' (30:25 MINUTES=30.5)
- MINUTES GREATER THAN 45: INDICATE WHOLE HOURS ROUNDED UP '.0' (30:50=31.0)

Number of hours	|_|_|_|.|_|
Did not work	|_|_|<u>0</u>|
Does not know	|9|9|7|

QD10 Considering the hours that [FIRST NAME] usually works in both jobs, would [FIRST NAME] like to work more or fewer hours?

Fewer hours	*1*|_|
More hours	*2*|_|
The same number of hours	*3*|_| *(go to Section F)*
Does not know	*997*|_| *(go to Section F)*

QD11 How many hours total would he or she like to work per week? (Please consider both the main job and the second job).

BE CAREFUL IF THE WORKING HOURS INCLUDE FRACTIONS OF HOURS PROCEED AS FOLLOWS:
- MINUTES LESS THAN 15: INDICATE THE WHOLE HOURS ROUNDED DOWN '.0' (30:12=30.0)
- MINUTES BETWEEN 15 AND 45: INDICATE THE HOURS ROUNDED TO HALF AN HOUR '.5' (30:25 MINUTES=30.5)
- MINUTES GREATER THAN 45: INDICATE WHOLE HOURS ROUNDED UP '.0' (30:50=31.0)

Number of hours	|_|_|_|.|_|	(if QD10=1 go to Section F; if QD10=2 go to QD12)
Does not know	|9|9|7|	(if QD10=1 go to Section F; if QD10=2 go to QD12)

QD12 Within two weeks, would [FIRST NAME] be available to work these extra hours??

Yes	*1*|_| *(go to Section F)*
No	*2*|_|
Does not know	*997*|_| *(go to Section F)*

QD13 Why is he or she not available to work more hours? (If they were offered)

Is studying or taking training courses	*1*|_| *(go to Section F)*
Illness, personal health problems	*2*|_| *(go to Section F)*
Is taking care of children and/or other household members unable to live independently	*3*|_|
Other family reasons (for example, he or she is taking care of the house, is expecting a child, wants more time for the family)	*4*|_| *(go to Section F)*
Is doing volunteer work	*5*|_| *(go to Section F)*
Other personal reasons (for example, he or she wants more time to him/herself)	*6*|_| *(go to Section F)*
Must give advance notice	*7*|_| *(go to Section F)*
Another reason (specify)(QD13_a_____)	*996*|_| *(go to Section F)*
Does not know	*997*|_| *(go to Section F)*

QD14 Why does [FIRST NAME] not use (or no longer use) public or private services providing care for children or other household members needing assistance? (Consider babysitters or paid assistants as well).

ATTENTION: IF THERE IS MORE THAN ONE REASON, ASK THE INTERVIEWEE TO CHOOSE THE MAIN REASON READ THE ANSWERS

The services are not available/appropriate	*1*|_|
The cost of the services is not affordable	*2*|_|
I prefer to take care of them personally	*3*|_|
I do not use the services for another reason (specify QD14_a)	*996*|_|
Does not know	*997*|_|

SECTION E

Previous Work Experience

For unemployed persons 16 - 89 years of age

QE01.α Has [FIRST NAME] ever done continuous or occasional work in his or her life? Please consider paid work or unpaid work, the latter only if customarily performed at a family member's business.

QE01.β Were the work experiences that [FIRST NAME] has had in his or her life been continuous or occasional?

ATTENTION: Occasional job means a job that does not have characteristics of continuity. Occasional work means jobs that last less than three months (part-time or full time, with or without a contract).

Experiences of continuous work 1|_|
Experiences of occasional work 2|_|
Both continuing and occasional experiences 3|_|
No work experience 4|_| *(go to section F)*

QE02C Would you please confirm that [FIRST NAME] stopped working in [mese di QE04_PI del] [QE02_PI]?

Confirms 1|_| *(set QE02=QE02_PI as specified and follow the related steps)*
Does not confirm 2|_|

QE02.α In which year did [FIRST NAME] stop working?

QE02.β Considering the last job, when did [FIRST NAME] stop working? (Indicate the year).

Year |_|_|_|_| *if (SURVEY YEAR– QE02)<3 go to QE04;*
if (SURVEY YEAR– QE02)>7 go to Section F; otherwise go to QE05
Does not know |9|9|7|

QE03c Would you please confirm that [FIRST NAME] stopped working when he/she was [QE03_PI]?

Confirms 1|_| *(set QE03=QE03_PI as specified and follow the related steps)*
Does not confirm 2|_|

QE03 Do you remember how old he or she was?

Age |_|_|_| *if (QSF14–QE03)<3 go to QE04;*
if (QSF14– QE0E3)>7 go to Section F; otherwise go to QE05.

QE04 In which month?

Month |_|_|_|
Does not know |9|9|7|

QE05.α Which occupation did he or she perform? Please consider the last job performed

QE05.β What does his or her job consist of? What is his or her occupation called?

_____

QE06 Occupation code

QE06_f |_|_|_|_|_| (*CP2021 5-digit code in the table of occupations)*

QE07 [FIRST NAME] practised:

READ THE ANSWERS

A job as an employee	*1*|_| *(go to QE09)*
A job as:	
Employer-coordinated freelance (with or without a contract)	*2*|_| *(go to QE09)*
Occasional work contract	*3*|_| *(go to QE09)*
Self-employment as:	
Employer	*4*|_|
Professional	*5*|_|
Own-account worker	*6*|_|
Family worker (unpaid)	*7*|_| *(go to QE09)*

QE08 Did he/she have employees? Do not count family members or other people assisting without being paid

Yes	*1*|_|
No	*2*|_|

QE09.α What activity was carried out by the company or business where [FIRST NAME] worked? (List the primary goods or services produced)

QE09.β What was the main activity that [FIRST NAME] carried out, and what goods or services were produced?

QE10 Economic activity code

QE10_f |_|_|_|_|_|_| *(6-digit ATECO 2007 code in the ATECO table)*

QEate25.α In particular, what activity was carried out by the company/institution where [FIRST NAME] worked? (List the main goods and/or services produced)

QEate25.β In particular, what was the main activity that [FIRST NAME] carried out and what goods and/or services were produced?

QEate25_f |_|_|_|_|_|_| *(6-digit ATECO 2025 code)*

QE11 What is the main reason why he or she stopped working?

Dismission or job mobility (including due to the failure or closure of the business where he or she worked)	*1|_|(go to QE13)*
Temporary work (including occasional and seasonal work)	*2|_|(go to QE13)*
Loss of work following the birth of a baby (or a pregnancy)	*3|_|(go to QE13)*
Because he or she chose to take care of children and/or other household members who are not able to live independently	*4|_|(go to QE13)*
Another family-related reason (except for maternity and caring for children or other household members)	*5|_|(go to QE13)*
Education or training	*6|_|(go to QE13)*
Illness, personal health problems	*7|_|(go to QE13)*
Retirement	*8|_|(go to QE13)*
Another personal reason	*9|_|(go to QE13)*
Another reason (specify)(QE11_a) _____	*996|_|(go to QE13)*

QE12 What is the main reason why [FIRST NAME] stopped working?

Closure or suspension of activity (including the business passing to another family member)	*1|_| (go to Section Hoc)*
Temporary work (including occasional and seasonal work)	*2|_| (go to Section Hoc)*
Interruption of activities following the birth of a child (or a pregnancy)	*3|_| (go to Section Hoc)*
Because he or she chose to take care of children or another family members who are not able to live independently	*4|_|(go to Section Hoc)*
Another family reason (excluding maternity and caring for children or other family members)	*5|_| (go to Section Hoc)*
Education or occupational training	*6|_| (go to Section Hoc)*
Illness, personal health problems	*7|_| (go to Section Hoc)*
Retirement	*8|_| (go to Section Hoc)*
Another personal reason	*9|_| (go to Section Hoc)*
Other reasons (specify)(QE12_a) _____	*996|_| (go to Section Hc)*

QE13 Was his or her job temporary (fixed-term work), or did it not have an end date (permanent work)?

Temporary (fixed-term)	*1|_| (go to Section Hoc)*
Permanent (without an end date)	*2|_| (go to Section Hoc)*

SECTION F

Job Search

For people 16 - 89 years of age

For employed people

QF01 Is [FIRST NAME] looking for another job?

Yes *1|_|*
No *2|_| (go to ad hoc module)*

QF02 Is he or she looking for a new job or a second/another job (in addition to the current one/ones)?

A new job *1|_|*
A second/other job (in addition to the current one/ones) *2|_|*

QF02A In the four weeks that "o "FROM... AL".." did he/she do anything to look for a job??

Yes *1|_|*
No *2|_|*

QF03 What is the main reason why [FIRST NAME] is looking for another job?

The current job is temporary (fixed-term job) *1|_| (go to ad hoc module)*
He/she is afraid of losing the current job *2|_| (go to ad hoc module)*
He/she considers the current job as occasional *3|_| (go to ad hoc module)*
To earn more *4|_| (go to ad hoc module)*
To reach the workplace more easily *5|_| (go to ad hoc module)*
To have a work schedule that is more suitable for taking care of children and/or other family members *6|_| (go to ad hoc module)*
To have a work schedule that is more suitable for other reasons *7|_| (go to ad hoc module)*
He/she is looking for a job that is more suited to his or her abilities/skills *8|_| (go to ad hoc module)*
He/she is looking for a job that is more suitable for his or her health conditions *9|_| (go to ad hoc module)*
He/she is looking for a job that offers better career opportunities *10|_| (go to ad hoc module)*
Other reasons (specify) (QF3_a)_____ *996|_| (go to ad hoc module)*

For unemployed people

QF04 Is [FIRST NAME] looking for a job?

Yes *1|_|*
No *2|_| (go to QF07)*

QF05 During the weeks s 'FROM... TO'..' did he or she do something to seek work?

Yes	1|_| *(go to Script QF15)*
No	*2*|_|

QF06 How many months have gone by since the last time he or she did something to find work?

Months	|_|_|_|
Less than one month	|0|0|0|
Has not started looking for work yet	|9|9|5|
Does not know	|9|9|7|

QF07 What is the main reason [FIRST NAME] **did not look for a job** during the four weeks 'FROM... TO'..'?

Believes he or she cannot find work	*1*|_|
Already has a job that will start in the future (include seasonal jobs)	*2*|_| *(go to QF39)*
Is studying or taking training courses	*3*|_| *(go to QF10)*
Illness, personal health problems	*4*|_| *(go to QF10)*
Is taking care of children and/or other household members who are not able to live independently	*5*|_| *(go to QF09)*
Another family-related reason (for example, being a home-maker, expecting a child, wants more time for the family)	*6*|_| *(go to QF10)*
Is doing volunteer work	*7*|_| *(go to QF10)*
Is not interested/does not need a job (including due to age)	*8*|_| *(go to QF10)*
Another personal reason (for example, wants more time for him/herself)	*9*|_| *(go to QF10)*
Waiting to return to his or her job	*10*|_| *(go to QF10)*
Retirement from work (old age)	*11*|_| *(go to QF10)*
Waiting for the results of past job search actions	*12*|_| *(go to QF10)*
Waiting to receive a pension	*13*|_| *(go to QF10)*
Another reason (specify) (QF07_a)_____	*996*|_| *(go to QF10)*
Does not know	*997*|_| *(go to QF10)*

QF08 Does [FIRST NAME] think he or she cannot find a job in general or a job appropriate to his/her needs?

In general	*1*|_| *(go to QF10)*
Appropriate to his/her needs	*2*|_| *(go to QF10)*

QF09 Why does [FIRST NAME] not use (or no longer use) public or private services providing care for children or other household members needing assistance? Consider baby-sitters or paid assistants as well.

ATTENTION: IF THERE IS MORE THAN ONE REASON, ASK THE INTERVIEWEE TO CHOOSE THE MAIN REASON
READ THE ANSWERS

The services are not available/appropriate	*1|_|*
The cost of the services is not affordable	*2|_|*
I prefer to take care of them personally	*3|_|*
I do not use the services for another reason (specify) (QF09_a)_____	*996|_|*
Does not know	*997|_|*

QF10.α Even if [FIRST NAME] is not looking for work at this time, would he or she like to work?

QF10.β Even if during the weeks 'FROM... TO'..' [FIRST NAME] did not look for work, would he or she like to work?

Yes	*1|_|*
No	*2|_| (go to QF13)*

QF11.α If [FIRST NAME] had found work during the week 'FROM MONDAY ... TO SUNDAY'..' would he or she have been able to start work that week or within the following two weeks?

QF11β If [FIRST NAME] could have returned to his job or started a new one in the we "k "MONDAY...TO SUNDAY".." would he or she have been able to start work that week or within the following two weeks?

Yes	*1|_| (go to ad hoc module)*
No	*2|_|*

QF12 Why would he or she not have been able to start working?

Is studying or taking training courses	*1|_| (go to ad hoc module)*
Illness, personal health problems	*2|_| (go to ad hoc module)*
Is taking care of children and/or other household members who are not able to live independently	*3|_| go to QF14)*
Another family-related reason (for example, is a home-maker, is expecting a child, wants more time for the family)	*4|_| (go to ad hoc module)*
Is doing volunteer work	*5|_| (go to ad hoc module)*
Another personal reason (for example, wants more time to him/herself)	*6|_| (go to ad hoc module)*
Waiting to return to his place of work or must provide advance notice	*7|_| (go to ad hoc module)*
Is doing an internship	*8|_| (go to ad hoc module)*
*Another reason (specify) (**QF12_a**)*	*996|_| (go to ad hoc module)*
Does not know	*997|_| (go to ad hoc module)*

QF13 Which is the main reason why [FIRST NAME] would not like to work?

Is studying or taking training courses	*1|_| (go to ad hoc module)*
Illness, personal health problems	*2|_| (go to ad hoc module)*
Is taking care of children and/or other household members who are not able to live independently	*3|_| (go to QF14)*
Another family reason (for example, is a home-maker, is expecting a child, wants more time for the family)	*4|_| (go to ad hoc module)*
Is doing volunteer work	*5|_| (go to ad hoc module)*
Is not interested/does not need a job (including due to age)	*6|_| (go to ad hoc module)*
Another personal reason (for example, wants more time for him/herself)	*7|_| (go to ad hoc module)*
Retiring from work (length of service or old age)	*8|_| (go to ad hoc module)*
Is waiting to receive a pension	*9|_| (go to ad hoc module)*
Is doing an internship	*10|_| (go to ad hoc module)*
*Another reason (specify) (**QF13_a**)*	*996|_| (go to ad hoc module)*
Does not know	*997|_| (go to ad hoc module)*

QF14 Why does [FIRST NAME] not use (or no longer use) public or private services providing care for children or other household members needing assistance? Consider baby-sitters or paid assistants as well.

ATTENTION: IF THERE IS MORE THAN ONE REASON, ASK THE INTERVIEWEE TO CHOOSE THE MAIN REASON READ THE ANSWERS

The services are not available/appropriate	*1|_| (go to ad hoc module)*
The cost of the services is not affordable	*2|_| (go to ad hoc module)*
I prefer to take care of them personally	*3|_| (go to ad hoc module)*
I do not use the services for another reason (specify) (QF14_a) _____	*996|_| (go to ad hoc module)*
Does not know	*997|_| (go to ad hoc module)*

Script QF15. Now I will read you some questions about different ways to look for work.

QF15 During the weeks 'FROM... TO..' did [FIRST NAME] contact a Public Employment Service to look for work? Count contact made via the Internet as well.

ATTENTION: contact should not refer to mandatory administrative actions that are not directly aimed at looking for a job and should exclude contacts requesting unemployment or social inclusion or access-to-work benefits.

Yes	*1|_|*
No	*2|_|*

QF16 During the weeks 'FROM... TO..' Did [FIRST NAME] take a job interview or an examination with private employers/agencies?

Yes	*1|_|*
No	*2|_|*

QF17 During the weeks 'FROM... TO..' did [FIRST NAME] apply for jobs or contact private employers/companies?

Yes	*1|_|*
No	*2|_|*

QF18 During the weeks 'FROM... TO..' did [FIRST NAME] take written or oral examination in a public competition?

Yes *1*|_|
No *2*|_|

QF27 During the weeks 'FROM... TO..' did [FIRST NAME] apply to participate in a public competition?

Yes *1*|_|
No *2*|_|

QF20 During the weeks 'FROM... TO..' did [FIRST NAME] place any ads or respond to announcements in newspapers or specialised sites, including online?

Yes *1*|_|
No *2*|_|

QF21 During the weeks 'FROM... TO..' did [FIRST NAME] look at job advertisements in newspapers or specialised websites, including online?

Yes *1*|_|
No *2*|_|

QF22 During the weeks 'FROM... TO..' did [FIRST NAME] send, deliver or update his/her curriculum vitae, including online? (Excluding the website for the Public Employment Service)

Yes *1*|_|
No *2*|_|

QF23 During the weeks 'FROM... TO..' did [FIRST NAME] ask relatives or family members to get a job?

Yes *1*|_|
No *2*|_|

QF24 During the weeks 'FROM... TO..' did [FIRST NAME] ask friends, acquaintances, former colleagues to get a job?

Yes *1*|_|
No *2*|_|

QF25 During the weeks 'FROM... TO..' did [FIRST NAME] contact a temporary employment agency or another employment agency?

Yes *1*|_|
No *2*|_|

QF26 During the weeks 'FROM... TO..' did [FIRST NAME] look for land, premises or equipment to start an independent business?

Yes *1*|_|
No *2*|_|

QF27 During the weeks 'FROM... TO..' did [FIRST NAME] request permits, licences or financing to start an independent business?

Yes *1*|_|
No *2*|_|

QF28 During the weeks 'FROM... TO'..' did [FIRST NAME] take other actions to find work aside from the ones above?

ATTENTION: this should not include waiting for the results of previous job-search actions (competitions, job interviews, etc.)

*Yes (specify) (QF28_a)*_____ *1*|_|
No *2*|_|

QF29 During the weeks 'FROM... TO..' did [FIRST NAME] use the Internet to take one of these actions to find work?

Yes *1*|_|
No *2*|_|

QF30 During the weeks 'FROM... TO'' was [FIRST NAME] waiting for results of public competitions, responses from companies or private employers or a call from the Public Employment Office? (Multiple answers possible)

MULTIPLE ANSWERS POSSIBLE

Yes, waiting for results of public competitions *1*|_|
Yes, waiting for responses from companies or private employer *2*|_|
Yes, waiting for a call from the Public Employment Office *3*|_|
No *4*|_|
Does not know *997*|_|

QF31 Has [FIRST NAME] already found a job that he or she must start?

Yes *1*|_| *(go to QF39)*
No *2*|_|

QF32 For how many months has [FIRST NAME] been looking for work?

ATTENTION: for fractions of a month, round down (for example, one month and ten days should be written as 1)

Less than one month |_|_|0|
Months |_|_|_|
Does not know |9|9|7|

QF32A Immediately before starting to look for a job, [FIRST NAME]:

ATTENTION: INDICATE THE PRIMARY ANSWER
READ THE ANSWERS

Was studying *1*|_|
Was working *2*|_|
Was taking care of the home and/or household members *3*|_|
In another situation *4*|_|

QF33 If [FIRST NAME] had found work during the week 'FROM MONDAY ... TO SUNDAY'..' would he or she have been able to start work that week or within the following two weeks?

Yes *1|_| (go to QF36)*
No *2|_|*

QF34 Why would he/she not have been able to start working?

Was studying or taking training courses *1|_| (go to ad hoc module)*
Illness, personal health problems *2|_| (go to ad hoc module)*
Was taking care of children and/or other household members who are not able to live independently *3|_|*
Another family-related reason (for example, is a home-maker, is expecting a child, wants more time for the family) *4|_| (go to ad hoc module)*
Was doing volunteer work *5|_| (go to ad hoc module)*
Another personal reason (for example, he or she wanted more time for him/herself) *6|_| (go to ad hoc module)*
Must provide advance notice, must or wants to end the job that had already started *7|_| (go to ad hoc module)*
Is doing an internship *8|_| (go to ad hoc module)*
*Another reason (specify) (**QF34_a**)_____* *996|_| (go to ad hoc module)*
Does not know *997|_| (go to ad hoc module)*

C29B Why did [FIRST NAME] not use (or no longer use) public or private services providing care for children or other household members needing assistance? Consider baby-sitters or paid assistants as well.

ATTENTION: IF THERE IS MORE THAN ONE REASON, ASK THE INTERVIEWEE TO CHOOSE THE MAIN REASON
READ THE ANSWERS

The services are not available/appropriate *1|_| (go to ad hoc module)*
The cost of the services is not affordable *2|_| (go to ad hoc module)*
I prefer to take care of them personally *3|_| (go to ad hoc module)*
*I do not use the services for another reason (specify) (**QF35_a**)_____* *996|_| (go to ad hoc module)*
Does not know *997|_| (go to ad hoc module)*

QF36 Is [FIRST NAME] looking for a full time or part-time job?

Full time *1|_|*
Part-time work *2|_|*
No preferences *3|_|*

QF38 [FIRST NAME] would be willing to accept:

READ THE ANSWERS

Only in the same municipality as his/her residence *1|_| (go to ad hoc module)*
In another municipality that could be reached every day *2|_| (go to ad hoc module)*
Anywhere in Italy *3|_| (go to ad hoc module)*
Anywhere, including abroad *4|_| (go to ad hoc module)*
Does not know *997|_| (go to ad hoc module)*

For those who will start an activity in the future

QF39 How many months did he or she look for work before finding this job that is about to begin?

ATTENTION: for fractions of a month, round down (for example, one month and ten days should be written as 1)

Months	|_|_|_|
Less than one month	|_|_|0|
Did not take actions to find the job that is about to begin	|9|9|5|
Does not know	|9|9|7|

QF40 Immediately before starting to look for this job, [FIRST NAME]:

ATTENTION: INDICATE THE MAIN ANSWER
READ THE ANSWERS

Was studying	1|_|
Was working	2|_|
Was taking care of children or other household members who are not able to live independently	3|_|
In another situation	4|_|

QF41 (NEW) Has [FIRST NAME] started this work between Sunday [DOMENICA] and today [DATE_INTERVISTA]?

Yes	1|_| *(go to QF43)*
No	2|_|

QF42 Will [FIRST NAME] start this job by [SUNDAY+90days]?

Yes	1|_|
No	2|_|

QF43 If [FIRST NAME] had found work during the week 'FROM MONDAY ... TO SUNDAY'..' would he or she have been able to start work that week or within the following two weeks?

Yes	1 |_| *(go to ad hoc module)*
No	2|_|

QF44 Why would he/she not have been able to start working?

Is studying or taking training courses	1|_| *(go to ad hoc module)*
Illness, personal health problems	2|_| *(go to ad hoc module)*
Is taking care of children and/or other household members who are not able to live independently	3|_|
Another family-related reason (for example, is a home-maker, is expecting a child, wants more time for him/herself)	4|_| *(go to ad hoc module)*
Is doing volunteer work	5|_| *(go to ad hoc module)*
Is not interested/does not need a job (including due to age)	6|_| *(go to ad hoc module)*
Another personal reason (for example, wants more time for him/herself)	7|_| *(go to ad hoc module)*
Needs to provide advance notice, must or wants to finish the job that was started	8|_| *(go to ad hoc module)*
Doing an internship	9|_| *(go to ad hoc module)*
Another reason (specify) (QF44_a)	996|_| *(go to ad hoc module)*
Does not know	997|_| *(go to ad hoc module)*

QF45 Why does [FIRST NAME] not use (or no longer use) public or private services providing care for children or other household members needing assistance? Consider baby-sitters or paid assistants as well.

ATTENTION: IF THERE IS MORE THAN ONE REASON, ASK THE INTERVIEWEE TO CHOOSE THE MAIN REASON READ THE ANSWERS

The services are not available/appropriate	*1|_| (go to ad hoc module)*
The cost of the services is not affordable	*2|_| (go to ad hoc module)*
I prefer to take care of them personally	*3|_| (go to ad hoc module)*
I do not use the services for another reason (specify) (QF45_a_____	*996|_| (go to ad hoc module)*
Does not know	*997|_| (go to ad hoc module)*

AD HOC MODULE 2026

Digital platform employment

People aged 16-64

Script DPE
FOR THE INTERVIEWER: MANDATORY READING (MUST BE READ)
*Now, we would like to ask you a few questions about **work for pay or for profit** that can be **carried out or organised through digital platforms or apps** such as Uber, Deliveroo, AirBnB, Upwork. This does not include remote work (e.g. simple teleworking) or the use of software to make phone or video calls.*

If QB11=1, add to the above sentence:
The answers you provide may refer to the job we have already talked about or to a job that [FIRST NAME] does only occasionally.
If QB11=2,3, add to the above sentence:
The answers you provide may refer to the jobs we have already talked about or to a job that [FIRST NAME] does only occasionally

DPE01a_1. In the **last 12 months**, has [FIRST NAME] used **digital platforms or apps for pay or profit** to **sell goods**, for example through Etsy, Shopify, Facebook Marketplace, or eBay?

Yes	*1|_|*
No	*2|_| (set DPE01a=2 and go to DPE01b)*
Does not know	*997|_| (set DPE01a=2 and go to DPE01b)*

DPE01a. Has [FIRST NAME] purchased, produced, or collected any of these items specifically for the purpose of selling them? Do not consider personal belongings that were sold simply because they were no longer needed.

WARNING: if the respondent has sold goods that he/she had originally bought for him/herself because he/she didn't need them anymore, the correct answer is "no".

Yes	*1|_|*
No	*2|_|*
Does not know	*997|_|*

DPE01b. Still in the **last 12 months**, has [FIRST NAME] used **digital platforms or apps for pay or profit** to **deliver food or other types of goods**, for example through Just Eat, Glovo, or Deliveroo?

Yes	*1|_|*
No	*2|_|*
Does not know	*997|_|*

DPE01c. To provide **taxi or passenger transport services**, for example through Wetaxi, Uber, or ItTaxi?

Yes	*1|_|*
No	*2|_|*
Does not know	*997|_|*

DPE01d_1. To **rent out houses/rooms or other types of accommodation**, for example through

Booking, Airbnb, or Wimdu?"

WARNING: This refers to houses or rooms that are rented out, not those rented for one's own holidays or stays.

Yes	*1*|_|	
No	*2*|_|	*(set DPE01d=2 and go to DPE01e)*
Does not know	*997*|_|	*(set DPE01d=2 and go to DPE01e)*

DPE01d Has [FIRST NAME] personally been responsible for managing, preparing, or organizing the accommodation? For example, cleaning, managing the listing, communicating with guests, preparing meals, or similar activities

WARNING: If they only receive the earnings because they own the property, without being involved in the operational management activities, they must answer 'no'.

Yes	*1*|_|
No	*2*|_|
Does not know	*997*|_|

DPE01e. In the **last 12 months**, have you used **digital platforms or apps for pay or profit** to carry out **computer programming**, **coding**, **web/graphic design**, **text entry/editing**, using platforms such as Fiverr, Upwork, Freelancer?

Yes	*1*|_|
No	*2*|_|
Does not know	*997*|_|

DPE01f. And for **providing medical or healthcare services**, using for example Doctolib, MioDottore, or Unobravo?

Yes	*1*|_|
No	*2*|_|
Does not know	*997*|_|

DPE01g. To carry out **cleaning work, plumbing, electrical work, or similar tasks**, using for example TaskRabbit, Clickworker, ProntoPro?

Yes	*1*|_|
No	*2*|_|
Does not know	*997*|_|

DPE01h. And in the **last 12 months**, has [FIRST NAME] used **digital platforms or apps for pay or profit** to **create content such as videos or texts**, using for example YouTube, Instagram, TikTok, Pinterest?

Yes	*1*|_|
No	*2*|_|
Does not know	*997*|_|

DPE01i. And for **other services or jobs** such as childcare or eldercare, tourism services, translations, online content moderation, lessons or tutoring, pet care, beauty/aesthetic services, etc., using for example Babysits, GetYourguide, Proz, Treatwell, Plunet?

Yes	*1*|_|	*(go to DPE01i_a)*
No	*2*|_|	*(go to DPE01PLUS)*
Does not know	*997*|_|	*(go to DPE01PLUS)*

DPE01i_a. Can you specify what type of work it is?

_____

DPE01PLUS. Which of the work activities that [FIRST NAME] has carried out through **digital platforms or apps** in the **last 12 months** do you consider the **most important**?

WARNING: If the respondent has difficulty identifying which platform work was their main one during the previous 12 months, ask them to indicate the one to which they devoted the greatest number of hours.

READ THE ANSWERS

Goods selling activities	*1*|_|
Delivery of food or other goods	*2*|_|
Taxi services (transport of persons)	*3*|_|
Renting out accomodation activities	*4*|_|
Programming, coding, web and graphic design …	*5*|_|
Medical services	*6*|_|
Cleaning and handiwork	*7*|_|
Creating content such as videos or texts for payment	*8*|_|
[DPE01i _a]	*9*|_|
Does not know	*997*|_|

DPE01PLAT. What is the **name of the main platform or app** that [FIRST NAME] used to carry out the activity of [DPE01PLUS]?

WARNING: The main platform or app is the one for which the respondent worked the greatest number of hours in the past 12 months. Type the name of the platform or app; if it is not listed among the options, select 'Other' and fill in the open field (DPE01PLAT_a).

DPE02 Considering **ALL the jobs** that [FIRST NAME] has carried out through **digital platforms or apps** for **pay or profit** in the last **12 months**, how **frequently** did he/she perform them overall?

WARNING: <u>Goods selling activities</u> should be counted only when the goods were purchased, made, or sourced with the intention of being sold (for example, selling one's own items/clothing that are no longer used should not be included).
<u>Renting out accommodation activities</u> should be counted only if the person was also directly involved in the operational management (for example, cleaning, organizing check-in, interacting with guests, etc.).

READ THE ANSWERS

One-off activity	*1*|_|
Sporadically, i.e., several times a year	*2*|_|
Approximately every month	*3*|_|
Approximately every week	*4*|_|
Does not know	*997*|_|

DPE03a Still considering **ALL the jobs** that [FIRST NAME] has carried out in the **last 12 months** through **digital platforms or apps** for **pay or profit**, how many hours **in total** has he/she dedicated to these activities?

WARNING: If they started less than 12 months ago, indicate how many hours they have devoted to these activities since they began.

N of hours |__|__|__| *(from 000 to 2000 ore) (if 0<=DPE03a<=11, go to DPE11, otherwhile go to DPE04)*
Does not know |__|__|__| *997 (go to DPE11)*

DPE03b Still considering **ALL the jobs** that [FIRST NAME] has carried out in the last **12 months** through **digital platforms or apps** for **pay or profit**, **how many hours per month** has he/she usually dedicated to these activities?

WARNING: If they started less than 12 months ago, indicate how many hours they have devoted to these activities since they began.

READ THE ANSWERS

Less than 1 hour	*1|_| (go to DPE10)*
1 to 9 hours	*2|_| (go to DPE04)*
10 to 19 hours	*3|_| (go to DPE04)*
20 to 49 hours	*4|_| (go to DPE04)*
50 to 99 hours	*5|_| (go to DPE04)*
100 hours or more	*6|_| (go to DPE04)*
Does not know	*997|_| (go to DPE10)*

DPE03d Still considering **ALL the jobs** that [FIRST NAME] has carried out in the last **12 months** through one or more **digital platforms or apps** for **pay or profit**, **how many hours per week** has he/she usually dedicated to these activities?

WARNING: If they started less than 12 months ago, indicate how many hours they have devoted to these activities since they began.

READ THE ANSWERS

Less than 1 hour	*1|_| (go to DPE10)*
1-2 hours	*2|_| (go to DPE04)*
3-4 hours	*3|_| (go to DPE04)*
5-11 hours	*4|_| (go to DPE04)*
12-22 hours	*5|_| (go to DPE04)*
23 hours or more	*6|_| (go to DPE04)*
Does not know	*997|_| (go to DPE10)*

DPE04.α Still considering **ALL the jobs** he/she has carried out in the last **12 months** for **pay or profit**, which share of his/her **income** came from jobs performed through **digital platforms or apps**?
If QA03=1

DPE04.β Still considering **ALL the jobs** [FIRST NAME] has carried out in the last **12 months** for **pay or profit**, which share of [FIRST NAME]'s **income** came from jobs performed through **digital platforms or apps**?
If QA03<>1

WARNING: When calculating income, the following items should be included: the 13th-month payment, the 14th-month payment, additional payments based on productivity, regular overtime pay, additional allowances for shift work, seniority bonuses, family allowances, travel allowances and daily allowances, tips, commissions, meal vouchers, and any other allowances or payments in kind.

READ THE ANSWERS

Less than one quarter	*1|_|*
Between one quarter and less than a half	*2|_|*
Between one half and three quarters	*3|_|*
Three quarters or more	*4|_|*
Does not know	*997|_|*

DPE05 In the last **12 months**, what was the **main reason** why [FIRST NAME] performed work through digital platforms or apps?

WARNING: If there is more than one reason, indicate the main one.

READ THE ANSWERS

Only available job opportunity	*1|_|*
Work organisation flexibility	*2|_|*
Additional income opportunity (second job/extra job)	*3|_|*
For the purposes of own business	*4|_|*
Specific desired work available mainly, or only, by platform	*5|_|*
Other reason (specify DPE05_al)	*6|_|*
Does not know	*997|_|*

Script DPE06

FOR THE INTERVIEWER: MANDATORY READING

*The next questions refer to the **job** of [DPE01PLUS] carried out through the platform/app [answer to DPE01PLAT / DPE01PLAT_a]*

DPE06.α Regarding this job carried out through the platform or app *[DPE01PLAT / DPE01PLAT_a]*, how were **your tasks mainly assigned** (in the last **12 months**)?
If QA03=1

DPE06.β Regarding this job carried out through the platform or app *[DPE01PLAT / DPE01PLAT_a]*, how were [FIRST NAME]'s **tasks mainly assigned** (in the last **12 months**)?
If QA03<>1

READ THE ANSWERS

Tasks assigned by the Platform or App	*1|_|*
Tasks chosen among offers, from the Platform or App, or demands from clients	*2|_| (go to DPE07_3)*
Tasks offered or uploaded on own initiative	*3|_| (set DPE07_1=1 and DPE07_2=2 and go to question DPE08)*
Does not know	*997|_|*

DPE07_1. Referring to this platform or app, can [FIRST NAME] **reject the tasks** assigned to him/her?

READ THE ANSWERS

Yes	*1|_|*
No because of dismissal or disconnection from the Platform or App	*2|_| (go to DPE08)*
No because of other reasons (different from dismissal or disconnection)	*3|_|*
Does not know	*997|_|*

DPE07_2. Would this **rejection** have **consequences**, such as losing access to valuable tasks or declining in ratings?

Yes	*1|_| (go to DPE08)*
No	*2|_| (go to DPE08)*
Does not know	*997|_| (go to DPE08)*

DPE07_3. With this platform or app, if [FIRST NAME] **does not accept a sufficient number of offers** or requests, are there **consequences** such as losing access to valuable tasks or receiving lower ratings?

Yes	*1|_|*
No	*2|_|*
Does not know	*997|_|*

DPE08. Referring again to the job of [DPE01PLUS] performed through the platform or app *[DPE01PLAT / DPE01PLAT_a]*, can [FIRST NAME] **decide independently when and how long to work**?

READ THE ANSWERS

No, working hours are fully or mainly set by the Platform, App or clients	*1|_|*
Yes, working hours are mainly self-determined, within limits set by the Platform, App or clients	*2|_|*
Yes, working hours are entirely self-determined	*3|_|*
Does not know	*997|_|*

DPE09. Referring again to this job, **who sets the prices or fees**?

READ THE ANSWERS

Precise price set by the Platform, App or clients	*1|_|*
Range of price given by the Platform, App or clients	*2|_|*

Negotiation of price with Platform, App or clients *3*|_|
Price set by oneself *4*|_|
Price set by any other party (e.g., controlled price) *5*|_|
Does not know *997*|_|

DPE10. Referring [again] to this job of [DPE01PLUS] performed through the platform or app *[DPE01PLAT / DPE01PLAT_a]*, **if** [FIRST NAME] **becomes ill**, does he/she **access to sickness benefits**, such as paid sick leave, or other periodic payments, or a lump-sum payment?

READ THE ANSWERS

Yes, access as a worker of the platform or app *1*|_|
Yes, access from other sources than the platform or app (e.g., from different employer, private insurance, …) *2*|_|
No *3*|_|
Does not know *997*|_|

DPE11. Referring [again] to the job of [DPE01PLUS] performed through the platform or app *[DPE01PLAT / DPE01PLAT_a]*, did [FIRST NAME] provide this work or service during the week from "MONDAY… TO SUNDAY…"?

Yes *1*|_|
No *2*|_| *(go to section J)*
Does not know *997*|_| *(go to section J)*

DPE12. Was this job already described at the beginning of the interview?

Yes, as the main job of [Display the contents of QC01] *1*|_|
Yes, as the second job of [Display the contents of QD01] *2*|_|
No, it is an additional or occasional job *3*|_|

SECTION J

Perceived condition and pension

For people 15-89 years of age

QJ01.α
Let us now talk about how [NAME] perceives him/herself, beyond what has been said until now. In general, does [NAME] consider him/herself employed, unemployed, retired from work, unable to work, student(s) or househusband/wife? Please note that the condition of being unable to work is included in special categories of personal data under the European Data Protection Regulation, therefore you can choose whether or not to indicate this mode (Art.9 GDPR - General Data Protection Regulation - EU/2016/679).

QJ01. Let's start talking about how [NAME] perceives him/herself. [FIRST NAME] considers him/herself employed, unemployed, retired from work, unable to work, student(s) or househusband? Please note that the condition of being unable to work included in special categories of personal data as set out in the European Data Protection Regulation, therefore you can choose whether or not to indicate this mode (Art. 9 GDPR - General Data Protection Regulation - EU/2016/679).

ATTENTION: indicate the only or primary condition (if multiple conditions). For those who do not want to answer, choose the option 'in another condition' without further specification.

Employed	1|_| (*if QF07=11 or QF13=8, that is, not looking for work because retired, or QE11 or QE12=8, that is, retired, or if QSF14>54 that is more than 54 years go to QJ02; otherwise, go to Section G)*
Unemployed	2|_| *(if QF07=11 or QF13=8 that is, not looking for work because retired, or QE11 or QE12=8, that is, retired, or if QSF14>54 that is more than 54 years old go to QJ02; otherwise go to Section G)*
Retired from work	3|_|
Unable to work due to long-standing health problems	4|_| *(if QF07=11 or QF13=8 that is, not looking for work because retired, or QE11 or QE12=8, that is, retired, or if QSF14>54 that is more than 54 years old go to QJ02; otherwise go to Section G)*
Student	5|_| *if QSF14>54 that is more than 54 years old, go to QJ02; otherwise, go to Section G)*
House-wife	6|_| (*if QF07=11 or QF13=8 that is, not looking for work because retired, or QE11 or QE12=8, that is, retired, or if QSF14>54 that is more than 54 years old go to QJ02; otherwise go to Section G)*
In another condition	7|_| *(if QF07=11 or QF13=8 that is, not looking for work because retired, or QE11 or QE12=8, that is, retired, or if QSF14>54 that is more than 54 years old go to QJ02; otherwise go to Section G)*

QJ02.α Does [FIRST NAME] receive a pension FROM WORK (length of service or old age)?

QJ02.β Although he or she is [QJ01], does [FIRST NAME] receive a pension FROM WORK (length of service or old age)?

Yes	*1|_|*
No	*2|_| (go to Section G)*
Does not know	*997|_| (go to Section G)*

QJ03C Would you please confirm that [FIRST NAME] began receiving a pension at [QJ03_PI] years?

Confirms	*1|_| (set QJ03=QJ03_PI and go to Section G)*
Does not confirm	*2|_|*

QJ03 How old was he or she when the pension started?

Age	*|_|_|_| (go to Section G)*
Does not know	*|9|9|7|*

QJ04c Would you please confirm that [FIRST NAME] retired in [QJ04_PI]?

Confirms	*1|_| (set QJ04=QJ04_PI and go to Section G)*
Does not confirm	*2|_| (go to question QJ04)*

QJ04 Then, do you remember which year [FIRST NAME] retired?

Year	*|_|_|_|_|*
Does not know	*|9|9|7|*

SECTION G

Employment services and labour agencies

For people 15-74 years of age

Script QG01

Let's talk about employment services and subsidies.

QG01 Has [FIRST NAME] ever contacted a Public Employment Service?

ATTENTION: Please consider only contacts made for him/herself to find work or improve his/her occupational condition. Exclude contacts from self-employed workers to search for personnel for their company.

Yes	*1*|_|	
No	*2*|_|	*(go to QG04)*
Does not know	*997*|_|	*(go to QG04)*

QG02 In the week "FROM MONDAY... TO SUNDAY..." was [FIRST NAME] registered in a Public Employment Centre? Consider that those who have a statement of availability for work (DID) are automatically registered in the Public Employment Centre

Yes	*1*|_|
No	*2*|_|
Does not know	*997*|_|

QG03 In the week "FROM MONDAY... TO SUNDAY..." did [FIRST NAME] go to or use the Public Employment Centre to receive any of these services?

ATTENTION: READ THE ANSWERS AND INDICATE THE PRIMARY ANSWER

Yes, to make or renew a statement of availability for work (DID)	*1*|_|
Yes, for pact for work, pact for social inclusion, employment in useful projects for the community	*2*|_|
Yes, for job search: counseling and guidance	*3*|_|
Yes, to receive training (internships and courses)	*4*|_|
Yes, to ask for information	*5*|_|
Yes, to help in filling out practices/start procedures (e.g. NASPI activation)	6|_|
*Yes, for other reasons (specify)(QG03_a)*_____	*996*|_|
No, not in the reference week	*7*|_|
Does not know	997|_|

QG04bis.α During the week 'FROM MONDAY ... TO SUNDAY'..' did [FIRST NAME] receive unemployment benefits (NASPI, DISCOLL, ISCRO, etc.) OR a relocation allowance OR other economic contributions for social inclusion and access to work?

QG04bis.β Even if [FIRST NAME] is employed, during the week 'FROM MONDAY ... TO SUNDAY'..' did he or she receive or was he or she waiting to receive unemployment benefits (NASPI, DISCOLL, ISCRO, etc) OR a relocation allowance?

QG04bis.γ In the week 'FROM MONDAY... TO SUNDAY' did [FIRST NAME] receive economic contributions for social inclusion and access to work?

ATTENTION: An affirmative response should be indicated even when the subject is waiting to receive benefits because he or she met the requirements. Unemployment benefits or allowances and citizenship income are compatible and could co-exist.

Yes	*1*|_|
No	*2*|_|
Does not know	*997*|_|
Does not answer	*998*|_|

SECTION H

Education and Training

For people between 15 and 89 years of age

Highest education qualification obtained

QH01Ac Would you please confirm that the highest qualification 'NAME' holds was obtained 'PLACE QUALIFICATION'?
QH01Ac.β Would you please confirm that 'NAME' has not obtained a degree?

'PLACE QUALIFICATION' is "in Italy" if QH01A_PI=1 and "abroad" if QH01A_PI=2

Confirms 1|_| *(ask QH01A=QH01A_PI and follow the filters for QH01A)*
Does not confirm 2|_|

QH01A Was [FIRST NAME] 's/Were your highest education qualification obtained in Italy or abroad?

ATTENTION: IF HE OR SHE DID NOT GET AN EDUCATION QUALIFICATION, CODE WITH 3

ATTENTION:
- SELECT "IN ITALY" ALSO FOR COURSES TAKEN ABROAD BUT BY ITALIAN INSTITUTES OR PONTIFICAL UNIVERSITIES.
- SELECT "ABROAD" ALSO FOR COURSES TAKEN IN ITALY BUT BY FOREIGN/INTERNATIONAL INSTITUTIONS.

In Italy 1|_| *(if QH01Ac=1 go to QH01c; otherwise go to QH01);*
Abroad 2|_| *(if QH01Ac=1 go to QH01Ec; otherwise go to QH01E);*
No education qualification
(not even a primary school certificate) 3|_| *(set QH01=1 and follow the filters for QH01)*

QH01C (SG24c,SG24A). Would you please confirm that the highest education qualification obtained by [FIRST NAME] was 'EDUCATION QUALIFICATION'?

Confirms 1|_| *(set QH01=QH01_PI, QH02=QH02_PI, QH03=QH03_PI, and follow the steps for QH03)*
Does not confirm 2|_|

QH01 (SG24, SG24A). What is the highest education qualification that has/have [FIRST NAME] achieved? This includes education qualifications issued by IeFP professional education and training courses and IFTS and ITS courses.

ATTENTION: IN CASE OF A POST-GRADUATE EDUCATION QUALIFICATION (E.G. SPECIALIZATION OR DOCTORATE) OR POST-AFAM QUALIFICATION, READ: post-graduate education qualifications will be detected later, so now tell me the qualification that allowed to access postgraduate or post-AFAM studies.

IF THE EDUCATIONAL QUALIFICATION PRIOR TO THE POST-GRADUATE HAS BEEN OBTAINED ABROAD, STILL CODE USING THESE RESPONSE CATEGORIES, SEARCHING FOR THE MOST SIMILAR.

ATTENTION: the 15 answers' option may not all appear at once. using the horizontal or vertical scrollbar

No qualification	*1|_| (go to QH18)*
Primary education	*2|_| (go to QH04c)*
Lower secondary education	*3|_| (go to QH04c)*
Upper secondary school diploma (2-3 years) not leading to university access	*4|_|(go to QH04c)*
IeFP Vocational training qualification (three-year courses) /professional diploma (fourth year)	*5|_|(go to QH04c)*
Upper secondary school diploma (4-5 years) that provides university access	*6|_|(go to QH03)*
Certification of higher technical specialisation IFTS	*7|_| (go to QH04c)*
Diploma of Higher Technical ITS	*8|_| (go to QH04c)*
Fine Arts, Drama, Dance and Music diploma (old programmes)	*9|_| (go to QH04c)*
University diploma old program (2-3 years)	*10|_| (go to QH02)*
Fine Arts, Drama, Dance and Music First level academic diploma (bachelor)	*11|_| (go to QH02)*
University Bachelor's degree	*12|_| (go to QH02)*
Fine Arts, Drama, Dance and Music Second level academic diploma (master)	*13|_| (go to QH02)*
University Master's degree	*14|_| (go to QH02)*
University Master's degree (long first programme, 4-6 years)	*15|_| (go to QH02)*

QH01Ec Would you please confirm that the highest education qualification obtained by [FIRST NAME] is 'FOREIGN QUALIFICATION'?

Confirms 1|_| (set QH01E=QH01E_PI, QH03E=QH03E_PI and follow the steps for QH03E)
Does not confirm 2|_|

QH01E What is the highest education qualification that [FIRST NAME] has/have achieved?

ATTENTION: in case of difficulty, ask: "with this qualification, what level of education could you access in your country?"

IF NECESSARY, READ:
Upper secondary education that does NOT give access to university (CODE 3) corresponds to approximately 11 years of overall education.
Upper secondary education giving access to university (CODE 4) corresponds to approximately 12 years of overall education.

Primary education	*1|_| (go to QH04c)*
Lower secondary education	*2|_| (go to QH04c)*
Upper secondary education without direct access to tertiary education	*3|_| (go to QH03E)*
Upper secondary education with direct access to tertiary education	*4|_| (go to QH03E)*
Post-diploma non-university education	
Lasting less than 2 years	*5|_| (go to QH03E)*
Lasting at least 2 years	*6|_| (go to QH03E)*
University education	
Bachelor's degree	*7|_| (go to QH04c)*
Master's degree (Second level two-year degree or single-cycle 4-6 year degree)	*8|_| (go to QH04c)*
Research Doctorate (PhD)	*9|_| (go to HOC13)*

QH02 (SG24B). Have/has [FIRST NAME] obtained a post-graduate qualification, post-AFAM academic diploma or Research Doctorate (PhD)?

ATTENTION: ONLY IF NECESSARY, READ:

- **If multiple qualifications were obtained, indicate the one with the highest level**
- **Post-AFAM academic qualification means an academic qualification obtained after the Art, Music and Dance Higher Education academic diploma**
- **READ THE ANSWERS**

University Post-Bachelor diploma/Post 1° level academic diploma in Fine Arts, Drama, Dance and Music	*1|_| (go to QH04c)*
University Post-Master diploma/Post 2° level academic diploma in Fine Arts, Drama, Dance and Music	*2|_| (go to QH04c)*
University Specialization diploma	*3|_| (go to QH04c)*
Research Doctorate (PhD)/ Advanced research academic diploma	*4|_| (go to QH04c)*
No/ None of these	*5|_| (go to QH04c)*

QH03 (SG25filter). It is a diploma for:

READ THE ANSWERS

Vocational institute/Art institute	*1|_| (go to QH04c)*
Technical institute	*2|_| (go to QH04c)*
Liceo/teaching institute diploma	*3|_| (go to QH04c)*

QH03E (SG25filter). Was the course of a general or professional orientation, i.e. aimed at acquiring specific work-oriented skills?

General orientation	*1|_|*
Vocational orientation	*2|_|*
Does not know	*997|_|*

QH04c Would you please confirm that you/he/she obtained it in 'YEAR'?

Confirms	*1|_|*	*(set QH04=QH04_PI and go to QH08)*
Does not confirm	*2|_|*	

QH04.α (SG26). Do you remember the year when you/he/she obtained 'EDUCATION QUALIFICATION'?

QH04.β Returning to the degree, do you remember the year when you/he/she obtained it?

QH04.γ Returning to the academic diploma, do you remember the year when you/he/she obtained it?

Year |_|_|_|_| *(go to QH08)*
Does not know/does not remember |_|9|9|7|

QH05c Would you please confirm that you obtained it at 'ETA'?

Confirms 1|_| *(set QH05=QH05_PI and go to QH08)*
Does not confirm 2|_|

QH05 Do you remember the age when you/he/she obtained it?

Age |_|_|_|_|

QH08.α (SG25). Can you specify the name of the doctoral course?

QH08.β Can you specify the area of the school of specialisation?

QH08.γ Can you specify the name of the post-university course?

QH08.δ Can you specify the name of the university degree course?

QH08.ε Can you specify the name of the university diploma?

QH08.ι Can you specify the course of studies?

QH08.κ Can you specify which IeFP certificate/diploma?

QH08.λ Can you specify which field of the diploma?

ATTENTION: the search function acts on the degree course when the education qualification navigation is present for coding a three-year university degree, a master university degree or a single-cycle university degree. If they cannot remember the course, ask for the degree class. Keep in mind that it is sufficient to select a record at random with multiple courses or multiple classes with the same code ISCEDF.

QH08_f |_|_|_| (ISCEDF 3-digit code in the special table annexed) (go to QH10)

QH08E.α (SG25). Can you specify the disciplinary area of the doctoral course?

QH08E.δ Can you specify the disciplinary area of the degree course?

QH08E.ε Can you specify the disciplinary area of the post-diploma course?

QH08E.ι Can you specify the disciplinary area of the course?

QH08E_f |_|_|_| (ISCEDF 3-digit code in the special table annexed) (go to QH10)

Regional vocational training courses completed

QH09 (H13, H14). In the past, did [FIRST NAME] complete a regional vocational training course LASTING AT LEAST 2 YEARS that issued an vocational qualification?

Yes 1|_|
No 2|_| *(go to QH15c)*
Does not know 997|_| *(go to QH15c)*

QH9A How long did this course last?

Less than 2 years 1|_| *(set QH09=2 and go to QH15c)*
2 to less than 3 years 2|_| *(go to QH11)*
3 years or more 3|_| *(go to QH11)*

QH10 (H13,H14). In the past, did [FIRST NAME] complete a regional vocational training course LASTING AT LEAST 600 HOURS (at least six months) that issued a vocational qualification?

Yes 1|_|
No 2|_| *(go to QH15c)*
Does not know 997|_| *(go to QH15c)*

QH11 (H15). Was a particular education qualification required to attend this course?

Yes, at least an upper secondary diploma or a vocational training qualification (including IeFP) 1|_|
Yes, a lower secondary school certificate 2|_|
No 3|_| *(go to QH15c)*
Does not know 997|_| *(go to QH15c)*

QH12 (H16). What was the subject of the course?

Subject 1|_|_|_|
Subject 2|_|_|_|
…..Does not know 997|_|_|_|

QH13 (H17). In which year did you/he/she complete this course?

Year |_|_|_|_| *(go to QH15c)*
Does not know |_|9|9|7|

QH14 (H18). Do you remember your/his/her age?

Age |_|_|_|_|

Work experience as part of the educational programme

QH15c.α Would you please confirm that [FIRST NAME] during studies that led to the 'EDUCATION QUALIFICATION' got an on-the-job (company, corporation, institution) training experience that was part of the educational programme, for example, an internship, a traineeship or an "Percorsi per le Competenze Trasversali e l'Orientamento (PCTO)" experience or an "alternanza scuola-lavoro" experience?

QH15c.β Would you please confirm that' FIRST NAME' during studies that led to the 'EDUCATION QUALIFICATION' never got an on-the-job (company, corporation, institution) training experience that was part of the educational programme, for example, an internship, a traineeship or an "Percorsi per le Competenze Trasversali e l'Orientamento (PCTO)" experience or an "alternanza scuola-lavoro" experience?

Confirms	*1|_|*	*(set QH15=QH15_PI,QH16=QH16_PI, QH17=QH17_PI and follow the steps for QH17)*
Does not confirm	*2|_|*	*(if QH15_PI=1 ask QH15=2 and go to QH17bisc; otherwise, if QH15_PI=2 ask QH15=1 and go to QH16)*

QH15. During studies that led to the ' EDUCATION QUALIFICATION', did [FIRST NAME] get any on-the-job (company, corporation, institution) training experience that was part of the educational programme, for example, an internship, a traineeship or an "Percorsi per le Competenze Trasversali e l'Orientamento (PCTO)" experience or an "alternanza scuola-lavoro" experience? (Also include unpaid experiences)

Yes	*1|_|*	
No	*2|_|*	*(go to QH17bisc)*
Does not know	*997|_|*	*(go to QH17bisc)*

QH16. What was the total duration of this experience? If you, he or she had more than one to obtain this education qualification, consider the entire length.

ATTENTION: Consider only periods spent away from school/university settings, that is, referring to work activity
ONLY IF NECESSARY, READ: If the interviewee worked part-time, the duration should be recalculated in full-time days.

Less than 1 month	*1|_|*	*(go to QH17bisc)*
From 1 month to 7 months	*2|_|*	
7 months or more	*3|_|*	
Does not know	*997|_|*	*(go to QH17bisc)*

QH17 Was/Were [FIRST NAME] paid for this work?

ATTENTION: by payment, we mean any cash (salary or reimbursement) or in-kind compensation, including small amounts and expense repayment.

Yes	*1|_|*
No	*2|_|*
Does not know	*997|_|*

QH17bisc.α Would you please confirm that [FIRST NAME] needs his/her level of education and not a lower or higher one to do the job properly?

QH17bisc.β Would you please confirm that for [FIRST NAME] would be sufficient a lower level of education to do his/her current job properly?

QH17bisc.γ Would you please confirm that for [FIRST NAME] would be sufficient a higher level of education to do his/her current job properly?

Confirms *1|_| (set QH17bis=QH17bis_PI and go to QH18)*

Does not confirm *2|_|*

QH17bis. For adequately performing the current job of [QC01], does [FIRST NAME] think that:

READ THE ANSWERS

His or her level of education is exactly what is required *1|_|*
A lower level would be sufficient *2|_|*
A higher level would be necessary *3|_|*
Does not know *997|_|*

Participation in education and training

QH18 (H1). During the four weeks 'FROM... TO...' was [FIRST NAME] enrolled in school (primary, lower secondary, or upper secondary), at university or in an academic course (Conservatory of Music, Fine Arts Academy, etc.)? This includes enrollment in vocational education and training courses (IeFP) and IFTS/ITS courses.

ATTENTION: THIS DOES NOT INCLUDE UNIVERSITIES FOR THE ELDERLY OR LEISURE TIME UNIVERSITIES

ONLY IF NECESSARY, READ:

- **the IeFP are three- or four-year education and training vocational courses accessed after a lower secondary school certificate (issuing, respectively, an vocational training qualification and a professional diploma).**
- **the IFTS and ITS courses are respectively Higher-level technical education and training and Higher level technical education courses accessed after getting an upper secondary qualification or diploma (they release respectively, a Certification of higher technical specialization and a Diploma of Higher Technical).**

Yes *1|_| (go to QH24c)*
No *2|_|*

QH19 (H1B). Will [FIRST NAME] enrol at the end of the holidays?

Yes *1|_| (go to QH24c)*
No *2|_|*

QH20 (H1BA). Also, during the same four weeks, did you attend a regional vocational training course that issues a vocational training qualification certificate *(other than IeFP, IFTS and ITS)*?

ATTENTION: the regional course may also be held by the province or by the municipality

Yes	*1|_|*
No	*2|_| (go to QH23)*
Does not know	*997|_| (go to QH23)*

QH21 (H1BAA). Did it last at least 600 hours (at least six months)?

Yes	*1|_|*
No	*2|_| (go to QH23)*
Does not know	*997|_| (go to QH23)*

QH22 (H3A). Was required a secondary school diploma/qualification or a certificate/diploma IeFP to attend this course?

Yes	*1|_| (go to Script QH28)*
No	*2|_|*
Does not know	*997|_|*

QH23 (H1D). Now, considering the 12 months from 'LAST DAY OF THE REFERENCE WEEK]-365gg' to 'LAST DAY OF THE REFERENCE WEEK', was/were [FIRST NAME] enrolled in a school, university or academic course? Also, consider IeFP education and vocational training courses, IFTS and ITS courses, regional occupational training courses lasting at least 600 hours (at least six months) that issue a vocational qualification.

ATTENTION: this does not include universities for the elderly and leisure-time universities

Yes	*1|_| (go to QH24c)*
No	*2|_| (go to scriptQH28)*

QH24c (H2c). Was/were [FIRST NAME] enrolled in [COURSE OF STUDIES]?

Confirms	*1|_|*	*(ask QH24=QH24_PI, QH25=QH25_PI, QH26=QH26_PI and follow the steps in QH26)*
Does not confirm	*2|_|*	

QH24.α (H2, H2A)*.* Which course was you, he or she enrolled in?

QH24.β Which course does/do you, he or she intend to enrol in?

QH24.γ Which course did you/he/she enrol in?

ATTENTION:

- **this does not include universities for the elderly and leisure-time universities**
- **those responding that they are attending a 3-4 year secondary school course should be coded 'three- or four-year occupational education and training courses (IeFP)**

Primary school	*1|_| (go to Script QH28)*
Lower secondary school	*2|_| (go to Script QH28)*
Education and vocational training IeFP (three year courses or fourth year)	*3|_| (go to Script QH28)*
Upper secondary education (grade II) of 5 years that allows enrolment in university	*4|_|*
Higher-level technical education and training IFTS	*5|_| (go to Script QH28)*
Higher level technical education ITS	*6|_| (go to Script QH28)*
Higher education in Fine Arts, Drama, Dance and Music - first level AFAM (bachelor)	*7|_| (go to Script QH28)*

University - Bachelor programme	*8|_| (go to Script QH28)*
Higher education in Fine Arts, Drama, Dance and Music - second level AFAM (master) (including long first degree course in Restoration, 5 years)	*9|_| (go to Script QH28)*
University - Master programme (second degree)	*10|_| (go to Script QH28)*
University – Master programme (long first degree, 5-6 years)	*11|_| (go to Script QH28)*
University Specialization post-master programme/Post 1° or 2° level programme Higher education in Fine Arts, Drama, Dance and Music (including Post-Bachelor or Post-Master programme)	*12|_| (go to Script QH26)*
University Research Doctorate (PhD) /AFAM Advanced research academic diploma	*13|_| (go to Script QH28)*
Dance and Music pre-academic courses	*14|_| (go to Script QH28)*
Regional vocational training course lasting at least 600 hours (at least six months) that issued a vocational qualification (different from IeFP, IFTS, ITS)	*15|_| (go to QH27)*
Does not know	*997|_| (go to Script QH28)*

QH25 (H3filter). This is:

READ THE ANSWERS

Vocational institute	*1|_| (go to Script QH28)*
Technical institute	*2|_| (go to Script QH28)*
Liceo	*3|_| (go to HOC13)*

QH26 (H2B). Which of these courses are you referring to?

READ THE ANSWERS

University Post-Bachelor programme/Post 1° level programme Higher education in Fine Arts,Drama, Dance and Music	*1|_| (go to Script QH28)*
University Post-Master programme/Post 2° level programme Higher education in Fine Arts, Drama, Dance and Music	*2|_| (go to Script QH28)*
University Specialization post-master programme	*3|_| (go to Script QH28)*
Does not know	*997|_| (go to Script QH28)*

QH27. Was required a particular education qualification to attend this course, such us lower secondary or upper secondary education or vocational qualification certificate (includig IeFP)?

Yes	*1*|_|
No	*2*|_|
Does not know	*997*|_|

Script QH28

Now let's consider other training activities other than the ones we talked about before.
Please consider refresher or professional training courses, seminars, conferences, private lessons, language lessons, hobby courses (sports, music, dance, painting, cooking, driving license courses, etc.). Take also into account remote training courses (via computer, via web, online).
However, please refer only to teacher-supported courses.

QH28 (H4). During the four weeks' FROM... TO...' did you participate in any of these other training activities?

READ THE ANSWERS

Yes, AT LEAST one training course/workshop/seminar/conference DUE TO OCCUPATIONAL INTEREST	*1*|_| *(go to QH30)*
Yes, ONLY private courses/lessons DUE TO PERSONAL INTEREST	*2*|_|
No	*3*|_|
Does not know	*997*|_|

QH29 (H4H). Considering, instead, the 12 months from '[LAST DAY OF THE REFERENCE WEEK]-365gg' to 'LAST DAY OF THE REFERENCE WEEK'?

READ THE ANSWERS

Yes, AT LEAST one activity DUE TO PROFESSIONAL INTEREST	*1*|_| *(go to QH32)*
Yes, ONLY DUE TO PERSONAL INTEREST	*2*|_| *(go to QH32)*
No	*3*|_| *(go to QH32)*
Does not know	*997*|_| *(go to QH32)*

QH30.α Did the course hours fall at least partially into your working hours, or did you/he/she, in any case, receive compensation or compensation time?

QH30.β Thinking back to the regional occupational training course [FIRST NAME] attended in the four weeks preceding the interview, did the course hours fall at least partially into your working hours or did you/he/she, in any case, receive compensation or compensation time?

Yes	*1*|_|
No	*2*|_|
Does not know	*997*|_|

QH31 Have the course costs been paid at least in part by the employer?

Yes	*1*|_|
No	*2*|_|
Does not know	*997*|_|

Internships

QH32 (H12A). During the four weeks from ... to ..., did [FIRST NAME] perform an unpaid internship?

Yes, it is still under way	*1*	
Yes, it finished	*2*	
No	*3*	*go to section I*
Does not know	*997*	*go to section I*

QH33 (H12B). In total, how many months does this internship 'LAST'?

Number of months	|_|_|_|
Less than one month	|*0*|*0*|*0*|
Does not know	|*9*|*9*|*7*|

SECTION I

Activity status one year before

For persons 15-89 years of age

QI01 In 'SURVEY MONTH' of 'YEAR BEFORE SURVEY' was [FIRST NAME] employed, unemployed, a homemaker, a student, retired from work or something else?

ATTENTION: INDICATE THE ONLY OR PRIMARY CONDITION (IF THERE ARE MULTIPLE CONDITIONS)

Employed	*1|_|*
Unemployed/seeking	*2|_| (go to QI08)*
Retired from work	*3|_| (go to QI08)*
Student	*5|_| (go to QI08)*
House-wife	*6|_| (go to QI08)*
In another condition	*7|_| (go to QI08)*

QI02 [FIRST NAME] was doing:

READ THE ANSWERS

A job as an employee	*1|_| (go to QI04)*
A job as:	
Employer-coordinated freelance work contract (with or without a contract)	*2|_| (go to QI04)*
Occasional work contract	*3|_| (go to QI04)*
Self-employment as:	
Employer	*4|_|*
Professional	*5|_|*
Own-account worker	*6|_|*
UNPAID family worker	*7|_| (go to QI04)*

QI03 Did he/she have employees? Do not consider family members or other people assisting without being paid

Yes	*1|_| (go to QI04)*
No	*2|_| (go to QI04)*

QI06.α Has [FIRST NAME]'s work had any changes in the last 12 months? (employer/contractor, duties, hours, type of contract, etc.)?

Yes	*1|_|*
No	*2|_| (go to QI08)*
Does not know	*997|_| (go to QI08)*

QI07 What has changed in your work?

MULTIPLE ANSWERS POSSIBLE

Employer (for employees)	*1*|_|
Contractor/employer (for self-employed)	*1*|_|
Duties/category/profile (same level, downwards or upwards)	*2*|_|
Hours (part time/full time and vice versa, type of part time)	*3*|_|
Type of contract (closed-ended to open-ended, including transition from collaborator to employee)	*4*|_|
Work location	*5*|_|

QI08.α Was his or her father born in Italy or abroad?

QI08.β Was [FIRST NAME]'s father born in Italy or abroad?

In Italy	*1*|_| *(go to QI10)*
Abroad	*2*|_|
Does not know	*997*|_| *(go to QI10)*

QI09 In which foreign state?

_____	|_|_|_|
Does not know	|9|9|7|

QI10.α Was his or her mother born in Italy or abroad?

QI10.β Was [FIRST NAME]'s mother born in Italy or abroad?

In Italy	*1*|_| *(go to QI12)*
Abroad	*2*|_|
Does not know	*997*|_| *(go to QI12)*

QI11 In which foreign state?

_____	|_|_|_|
Does not know	|9|9|7|

QI12.α Would you please tell me his or her father's educational qualification?

QI12.β Would you please tell me his or her father's educational qualification?

READ THE ANSWERS

Primary education (including no qualification)	*1*|_|
Lower secondary education	*2*|_|
Upper secondary education	*3*|_|
Bachelor and beyond	*4*|_|
Does not know	*997*|_|

QI13.α Would you please tell me his or her mother's educational qualification?

QI13.β Would you please tell me his or her mother's educational qualification?

READ THE ANSWERS

Primary education (including no qualification)	*1*|_|
Lower secondary education	*2*|_|
Upper secondary education	*3*|_|
Bachelor and beyond	*4*|_|
Does not know	*997*|_|

Script QI14

FOR THE INTERVIEWER: YOU MUST READ THIS

The information you are now being asked to provide includes special categories of personal data under the European Data Protection Regulation, therefore you can choose whether or not to answer (Article 9 GDPR - General Data Protection Regulation - EU/2016/679).
However, we would be grateful if you would provide the information requested.

REGULATORY REFERENCES ON THE PROTECTION OF PRIVACY

- *Legislative Decree no. 322 of 6 September 1989 and all subsequent amendments, 'Standards for the National Statistical System and the reorganisation of the National Statistical Institute' – article 6 (responsibilities of the statistical offices), article 6-bis (processing personal data), article 7 (requirement to provide statistical data), article 8 (professional secrecy of those employed in statistical offices), article 9 (directives on the protection of statistical confidentiality) and article 13 (National Statistical Programme);*
- *(E.U.) Regulation 2016/679 of the European Parliament and Council of 27 April 2016, concerning the protection of individuals regarding the processing of personal data, as well as the free movement of such data and repealing Directive 95/46/E.C. (General Data Protection Regulation);*
- *Legislative Decree no. 196 of 30 June 2003, 'Personal Data Protection Code';*
- *Code of ethics for processing personal data for statistical or scientific research purposes in the context of the National Statistical System - Resolution of the Authority for Personal Data Protection no. 514 of 19 December 2018.*
-

QI14 How is [FIRST NAME]'s health in general?

Very good	*1*|_|
Good	*2*|_|
Fair	*3*|_|
Poor	*4*|_|
Very poor	*5*|_|
Does not know	*997*|_|
Does not answer	*998*|_| *(go to QI17)*

QI15 What kind of limitations do you have in activities that people normally perform because of your health problems? Would you say you have:

READ THE ANSWERS

Serious limitations	*1*|_|
Moderate limitations	*2*|_|
No limitations	*3*|_| *(go to QI17)*
Does not know	*997*|_| *(go to QI17)*
Does not answer	*998*|_| *(go to QI17)*

QI16 Have these limitations lasted at least six months?

Yes	*1*|_|
No	*2*|_|
Does not know	*997*|_|
Does not answer	*998*|_|

QI17 Date of the end of the individual interview

Date |_|_| |_|_| |_|_|_|_|

QI18 Start time for the individual interview

Hour |_|_| *Minutes*|_|_|

SECTION L

Information on the Household

For the last household member interviewed

SCRIPT QL0: I will ask you for information on any other people living in this home.

QL0 Do you usually live in this house with other people with whom you have only financial or work ties, such as housekeepers, carers, tenants of portions of the house or employers?

Yes	*1*|_|
No	*2*|_| *(go to ScriptQL01)*

QL00 How many are there?

Number of people	|_|_|_|
Doesn't answer	|_|9|9|8|

QL0A.α Why does this person live in this home?

QL0A.β Why do these people live in this home?

MULTIPLE ANSWERS POSSIBLE

He or she works for the family as:	
Person who takes care of an elderly person	*1*|_|
Person who takes care of a disabled person	*2*|_|
Baby-sitter	*3*|_|
Housekeeper	*4*|_|
Another worker (driver, gardener, etc.)	*5*|_|
He or she is a renter	*6*|_|
He or she is the home-owner/employer	*7*|_|
Another reason (specify) (QQL0A_a)	*996*|_|
Does not know	*997*|_|
Does not answer	*998*|_|

SCRIPT QL01A:
α The survey requires that families be contacted again 3, 12 and 15 months after the first interview, for a total of four interviews. Your family will be interviewed again in [X MONTHS] either in person or by telephone. Now I will ask you for some information to make future contacts easier. Could you please provide me with a telephone number where I can contact the family?
Go to the 'contact details section', check that there is at least one valid telephone number and ask the family for further contact details.

β I will now ask you for some information to verify your family's contact details. Could you please provide me with a telephone number where I can contact the family?
Go to the 'contact details section', check that there is at least one valid telephone number and ask the family for further contact details.

ATTENTION:
IN THE CONTACT DETAILS SECTION PLEASE CHECK AGAIN THE ADDRESS OF THE MAIN RESIDENCE, THE AVAILABILITY OF AT LEAST ONE VALID TELEPHONE NUMBER AND REQUEST ADDITIONAL CONTACT DETAILS FROM THE FAMILY. CHECK ANY AVAILABLE EMAIL ADDRESSES.
(**GO TO IN**)

SCRIPT QL01B:
ATTENTION:
THERE IS NO VALID TELEPHONE NUMBER FOR THE FAMILY IN THE ADDRESS SECTION. PLEASE CHECK WITH THE FAMILY AND ENTER A VALID TELEPHONE NUMBER.

QL01 Will your family's address change in the next [X MONTHS]?

Yes *1*|_|
No *2*|_|

QL02 The change of residence will take place:
READ THE ANSWERS

Within the same municipality *1*|_|
In another municipality in the same province *2*|_|
In another province in the same region *3*|_|
In another region *4*|_|
Abroad *5*|_|

QL03 Would you please provide me with an email address?
ATTENTION, ONLY IF NECESSARY, READ:
THIS INFORMATION IS USEFUL FOR ISTAT TO SEND YOU ANY COMMUNICATIONS BY EMAIL, SO IT IS USEFUL TO PROVIDE AT LEAST THE EMAIL ADDRESS (NOT PEC) THAT IS MOST FREQUENTLY VISITED BY THE HOUSEHOLD

Yes *1*|_|
No *2*|_|
No, have not an email address *3*|_|

QL04 Did your family call the toll-free number?

Yes, we called the toll-free number *1*|_|
Yes, but we were unable to contact it *2*|_|
No, but we intend to *3*|_|
No and we do not intend to *4*|_|
Does not know *997*|_|

QL05 Would you have preferred to do the interview we just finished on the telephone with an ISTAT operator?

READ THE ANSWERS

Yes, I would have preferred it	*1*|_|
No, I would not have preferred it, but I would be willing to	*2*|_|
No, I would not have preferred it, and I would not be willing to	*3*|_|
It doesn't matter	*4*|_|

QL06 Would you have preferred to do this interview with an ISTAT surveyor coming to your home?

READ THE ANSWERS

Yes, I would have preferred it	*1*|_|
No, I would not have preferred it, but I would be willing to	*2*|_|
No, I would not have preferred it, and I would not be willing to	*3*|_|
It doesn't matter	*4*|_|

QL07 Would you have preferred to do the interview we just finished by filling out a questionnaire on the Internet without an interviewer?

READ THE ANSWERS

Yes, I would have preferred it	*1*|_|
No, I would not have preferred it, but I would be willing to	*2*|_|
No, I would not have preferred it, and I would not be willing to	*3*|_|
It doesn't matter	*4*|_|

Script QL08

The interview is at an end. Thank you for your attention and courtesy. I will take this occasion to inform you that ISTAT, as part of its routine survey, may contact you again in the coming days to get information on how the interview went.
Thank you again for your cooperation. Goodbye

QL08 Date of the end of the family interview

Date |_|_| |_|_| |_|_|_|_|

QL09 Time of the end of the family interview

Hour |_|_| *Minutes*|_|_|

QL10 Length of the family interview

Minutes |_|_|_|

QL11 Interviewer code

Code |_|_|_|_|_|_|