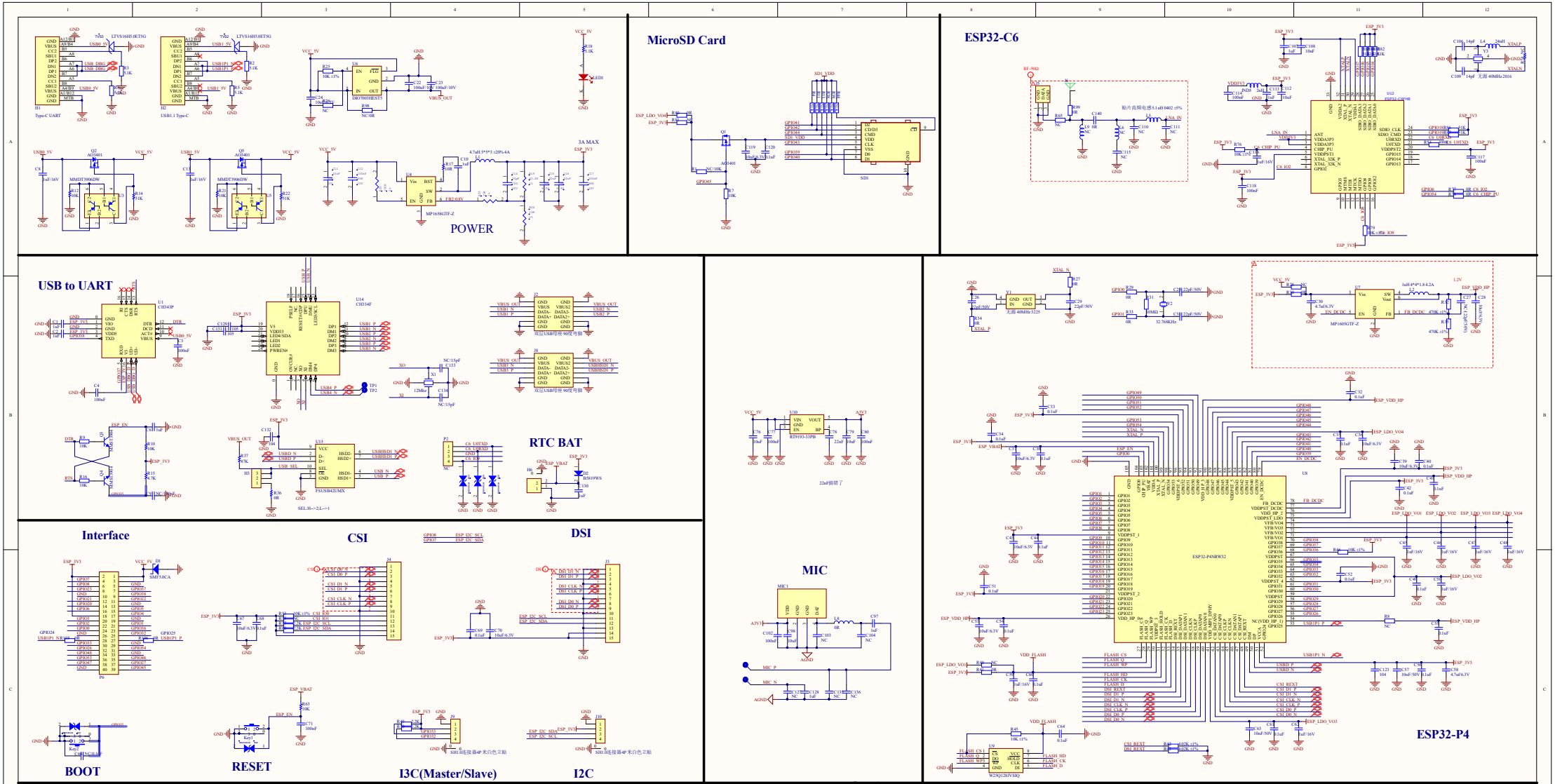
Type-C UART
USB1.1 Type-C
POWER
MP1658GTF-Z
3A MAX
MicroSD Card
ESP32-C6
USB to UART
CH343P
CH334F
RTC BAT
Interface
CSI
DSI
MIC
ESP32-P4
BOOT
RESET
I3C(Master/Slave)
I2C
Codec
PA&SPEAKER&MIC
3.5耳机插座PJ-393 8脚贴片
ES8311
ADC VREF
DAC VREF
OUTN
OUTP
AVDD
DVDD
DGND
CCLK
MCLK
PVDD
I2S_MCLK
I2S_SCLK
I2S_ASDOUT
I2S_LRCK
I2S_DSDIN
ESP32-P4-WIFI6-DEV-KIT
PHY_JV3
PHY_TESTON
PHY_ADI
PHY_ISET
25M_XI
25M_XO
无源25MHz 3225
RC1uuqfn5240PAT.T
网口 百兆RJ45 带POE HBJ-6117ANL

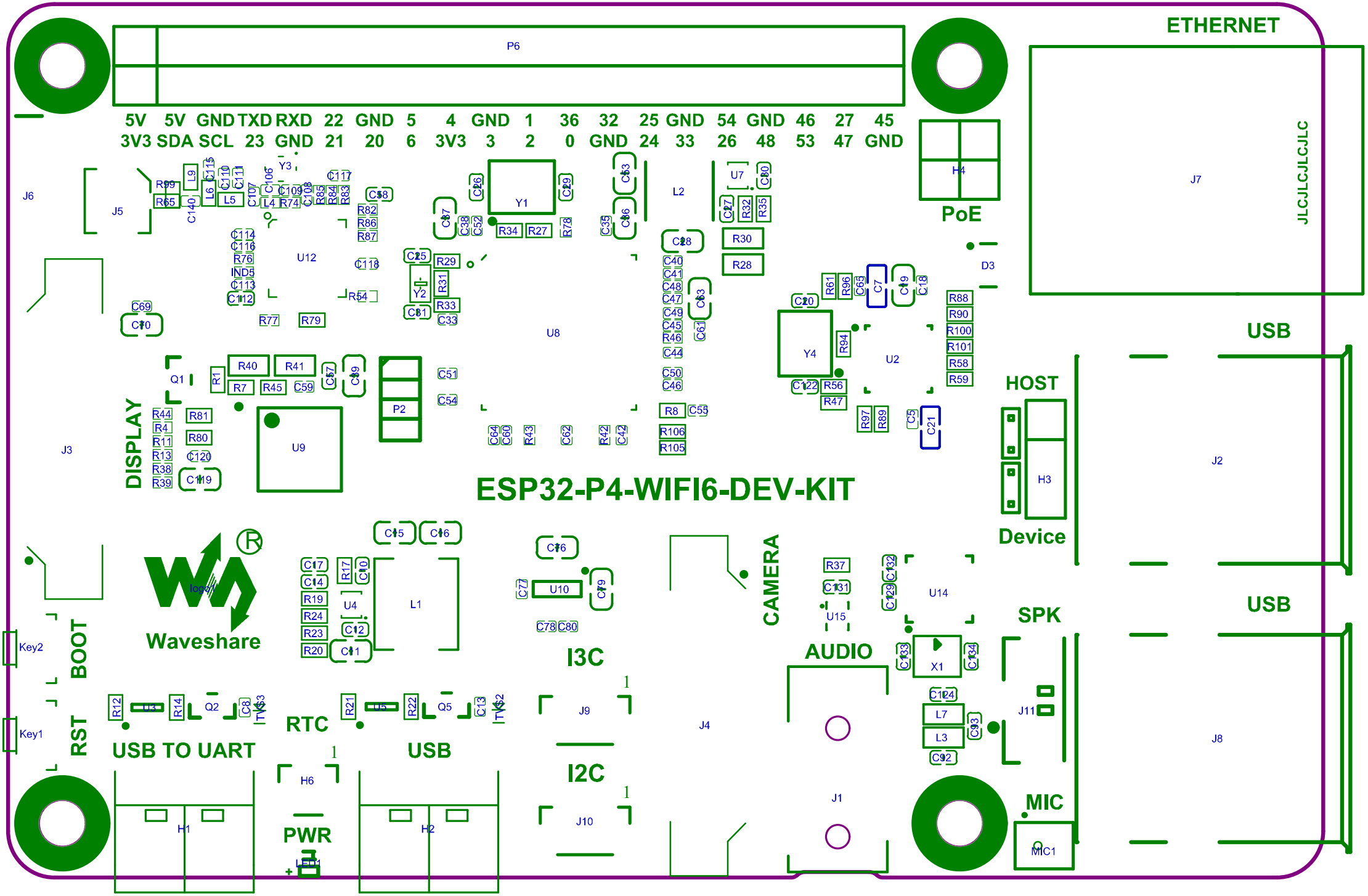
ETHERNET
JLCJLCJLCJLC
P6
5V 5V GND TXD RXD 22 GND 5 4 GND 1 36 32 25 GND 54 GND 46 27 45
3V3 SDA SCL 23 GND 21 20 6 3V3 3 2 0 GND 24 33 26 48 53 47 GND
PoE
USB
HOST
Device
SPK
MIC
USB
USB
ESP32-P4-WIFI6-DEV-KIT
DISPLAY
CAMERA
AUDIO
I3C
I2C
RTC
USB TO UART
USB
PWR
BOOT
RST
Key2
Key1
Waveshare
J1
J2
J3
J4
J5
J6
J7
J8
J9
J10
J11
H1
H2
H3
H4
H6
MIC1
P2
Y1
Y2
Y3
Y4
U2
U4
U7
U8
U9
U10
U12
U14
U15
X1
L1
L2
D3

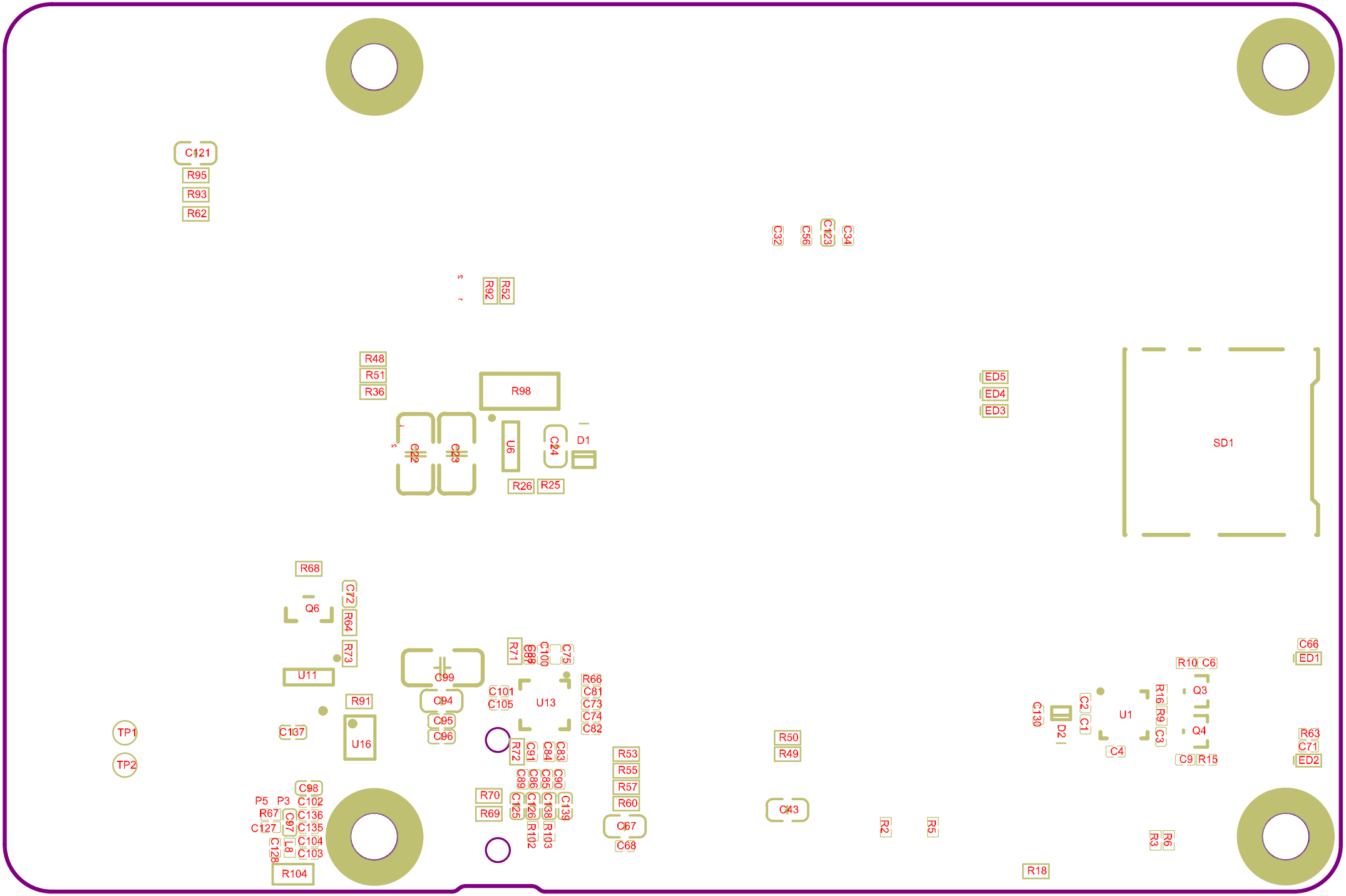
C121
R95
R93
R62
C32
C56
C123
C34
R92
R52
R48
R51
R36
R98
ED5
ED4
ED3
SD1
C22
C23
U6
C24
D1
R26
R25
R68
Q6
C72
R64
R73
U11
C99
C94
C95
C96
R91
U16
C137
TP1
TP2
R71
C87
C100
C75
C101
C105
U13
R66
C81
C73
C74
C82
R72
C91
C84
C83
C89
C86
C85
C90
C125
C126
C138
C139
R102
R103
R70
R69
R53
R55
R57
R60
C67
C68
R50
R49
C43
R2
R5
R18
C66
ED1
R10
C6
Q3
Q4
R16
R9
C3
C2
C1
U1
C4
C130
D2
C9
R15
R63
C71
ED2
R6
R3
P5
P3
C98
C102
R67
C97
C136
C127
C135
C128
L8
C104
C103
R104