MyMiniDashboard

CSCI 3308 Team 013-5 Deion Disciples

Group Members

John Bartlett (jpbart12)

Aidan White (Aidan-White)

Ethan Cuthrell (slimyswag)

Max Hack (maxhack13)

Project Description

MyMiniDashboard is an all-inclusive application that serves as a central hub for users' interests and fosters social interaction. Users can create accounts, customize their profiles, add friends, and chat with each other to share common passions. We have a dynamic collection of mini-apps for users to explore and enjoy. Users can tailor their dashboard to feature topics they care about by favoriting certain mini-apps on the Search page, which are then displayed on their public profiles.

Current Mini-Apps Included:

- Snow Report: View 7-day forecasts and snow quality at a variety of popular ski resorts. Users can log upcoming ski trips at specific resorts, which are showcased on their profile so friends can coordinate meetups.
- Trading Tracker: A financial visualization tool that allows users to track stock tickers, view real-time market data, and track price changes.
- Recipe Finder: Discover culinary inspiration through a daily featured meal or search for options that interest you by cuisine type. Users can save their favorite recipes and share them with friends.

Project Tracker - GitHub project board

Link to Project Board: https://github.com/users/maxhack13/projects/3

Screenshot of Project Board:

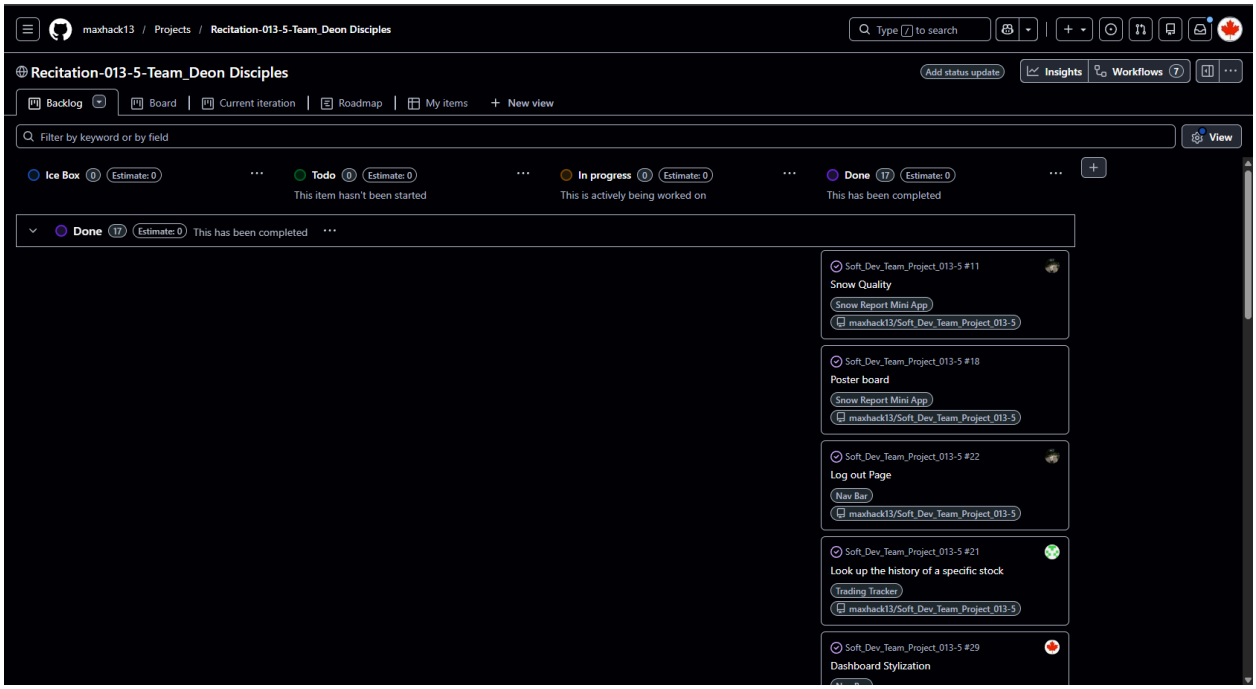

Video Demonstration

Video Link: https://youtu.be/i1U29VpYHe4

Git Repository VCS

GitHub Repo Link: https://github.com/maxhack13/Soft_Dev_Team_Project_013-5

Contributions

John Bartlett: I worked on styling most of the basic pages for the website. This includes the Login, Search, Dashboard, and Friends pages with the help of Aidan, who created our color and logo designs. Then worked on a couple of small fixes, like adding spacing between the bottom of the screen and the buttons in the Trading Tracker, so you don't run into the trademark when trying to leave a mini-app. Then I created the Profile page, which helped us build a connection on our website. This connected the add friends page to allow you to click on friends' profiles. Then you could see their favorite activities on the dashboard and their own profile picture. This feature just made it so you could have a little customization and make it easier to see friends or know whose profile is whose.

Aidan White: I created the Recipe Finder page, using HTML, CSS, and Bootstrap for formatting. Javascript and handlebars were used to process and display JSON data for recipes. NodeJS was used to process user input and fetch data from the MealDB API. SQL tables were used to store data like favorite recipes. Aside from Recipe Finder, I also created the website's logos, and with John I helped style the Register page. I added the Save Event feature to the Snow Report mini-app, and the ability to view profile icons of other users from the Friends and Chat pages. I also created the Activity tab on the Profile page.

Ethan Cuthrell: My major contribution to this project was creating and implementing the Search page. I created a dynamic array to hold all of our offered mini apps and made it so users can favorite the ones they want to track on their dashboard. These favorites are then displayed on that user's profile page for others to view and find common interests. I was also responsible for tracking and updating the Navbar as our project grew. Another feature I added was the ability for users to view their friends' profiles.

Max Hack: I worked on all different parts of the application. I started with building the database off of a previous lab. This included making new tables for users and friends that were more tailored to the app we were building. I also built the snow report mini app and the trading tracker mini app which included working with different routes and API elements. Additionally, I worked on the chat page to allow for an interactive experience with other users. When I wasn't building a certain page, I was checking for bugs and helping make sure styling was consistent across the whole app.

Use Case Diagram

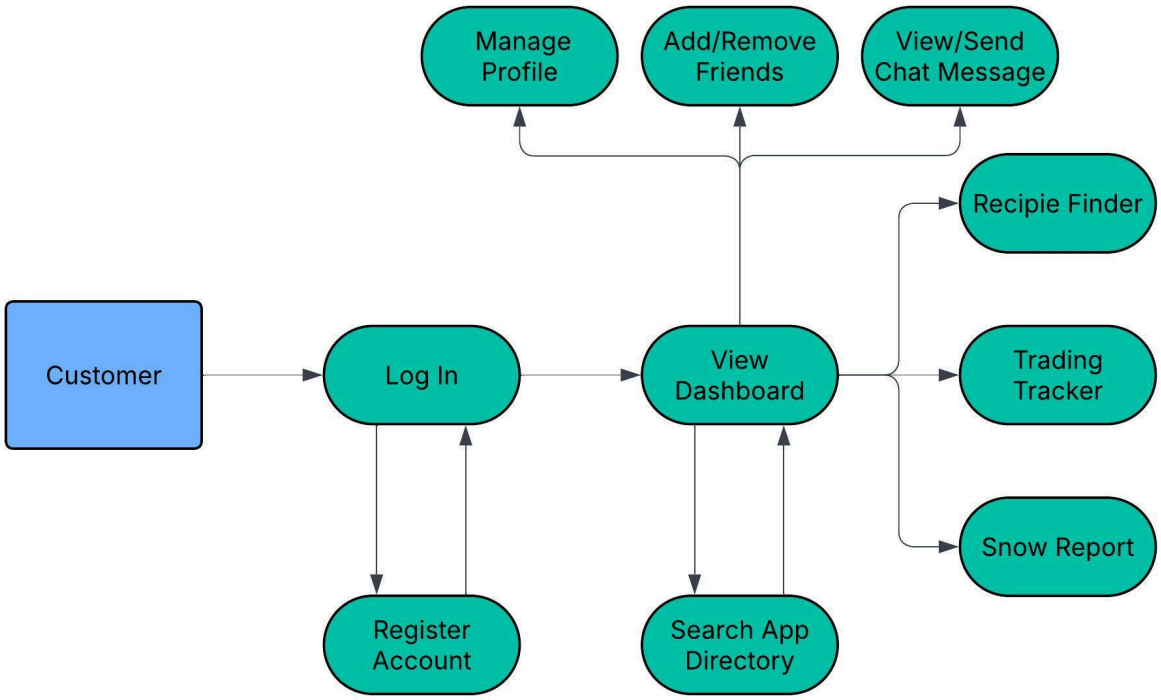

Wireframes

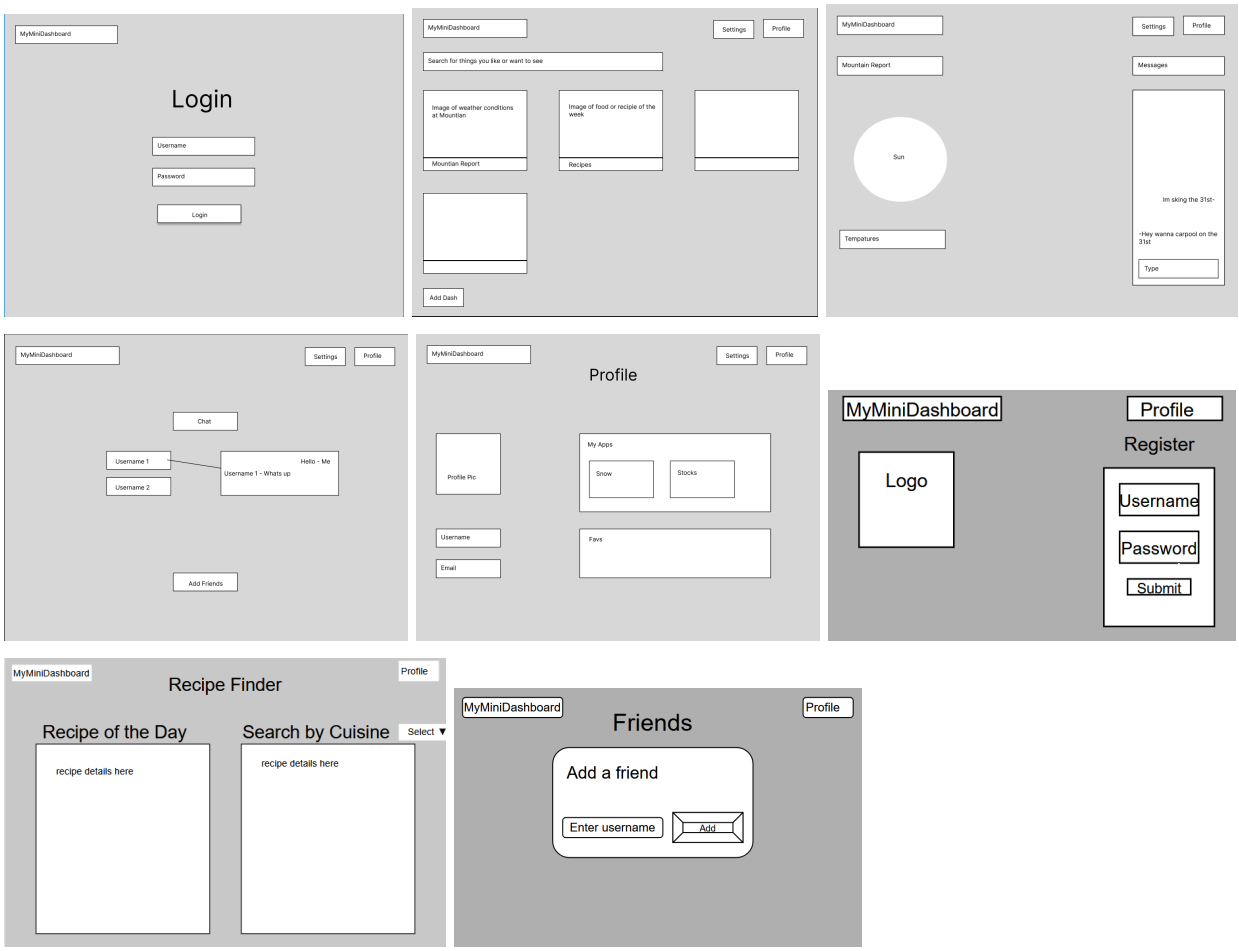

Test results

For the project report, I had a friend run through these tests to see how the app handles a normal user. Since they're a big skier, they were able to give some solid feedback on the mountain features and the general dashboard flow.

What are the users doing?

The user went through all the core features of the dashboard to make sure everything from registration to the carpool tool was actually working. They created an account, tested the nav bar responsiveness, and sent a friend a message from the snow report app. Everything functioned smoothly without any major crashes or errors.

What is the user's reasoning for their actions?

The user was mostly following the instructions I gave them, but they were also just curious to see how everything connected. I watched as they followed a normal path of checking out the mini-apps before messaging a friend. They treated it like a real dashboard, clicking around naturally before logging off.

Is their behavior consistent with the use case?

Yeah, their behavior was totally consistent with the use cases I mapped out in the plan. They followed the logical flow of a new user and everything went according to plan. There weren't any surprises in how they interacted with the UI, and the app responded exactly how I expected.

If there is a deviation from the expected actions, what is the reason for that?

The only deviation was when they kept using the search bar to access the mini-apps instead of the dashboard. There is nothing wrong with this, but it did confuse me a little during the observation. It seems they just preferred using that specific search tool to get around the site.

Did you use that to make changes to your application? If so, what changes did you make?

I noticed an issue where the error message for a non-existent friend was hidden by the nav bar, so I went to fix it. I also made sure that you can now clearly see an error when trying to add a friend that doesn’t exist. These changes make the app feel way more polished and ensure the validation is always visible.

Deployment

Deployed Project Link: https://myminidashboard.onrender.com/login