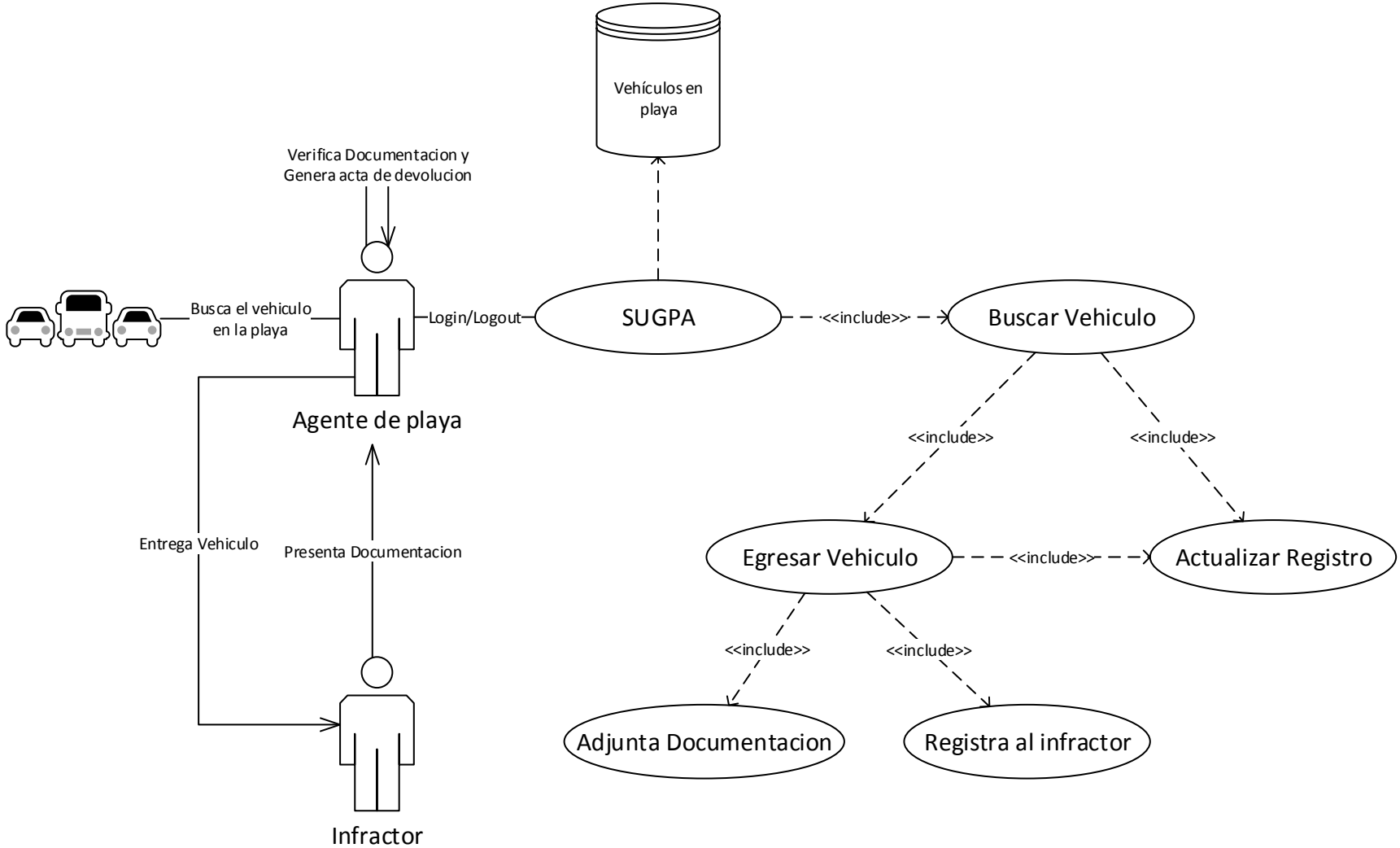Egreso de vehículos de playas de acarreo