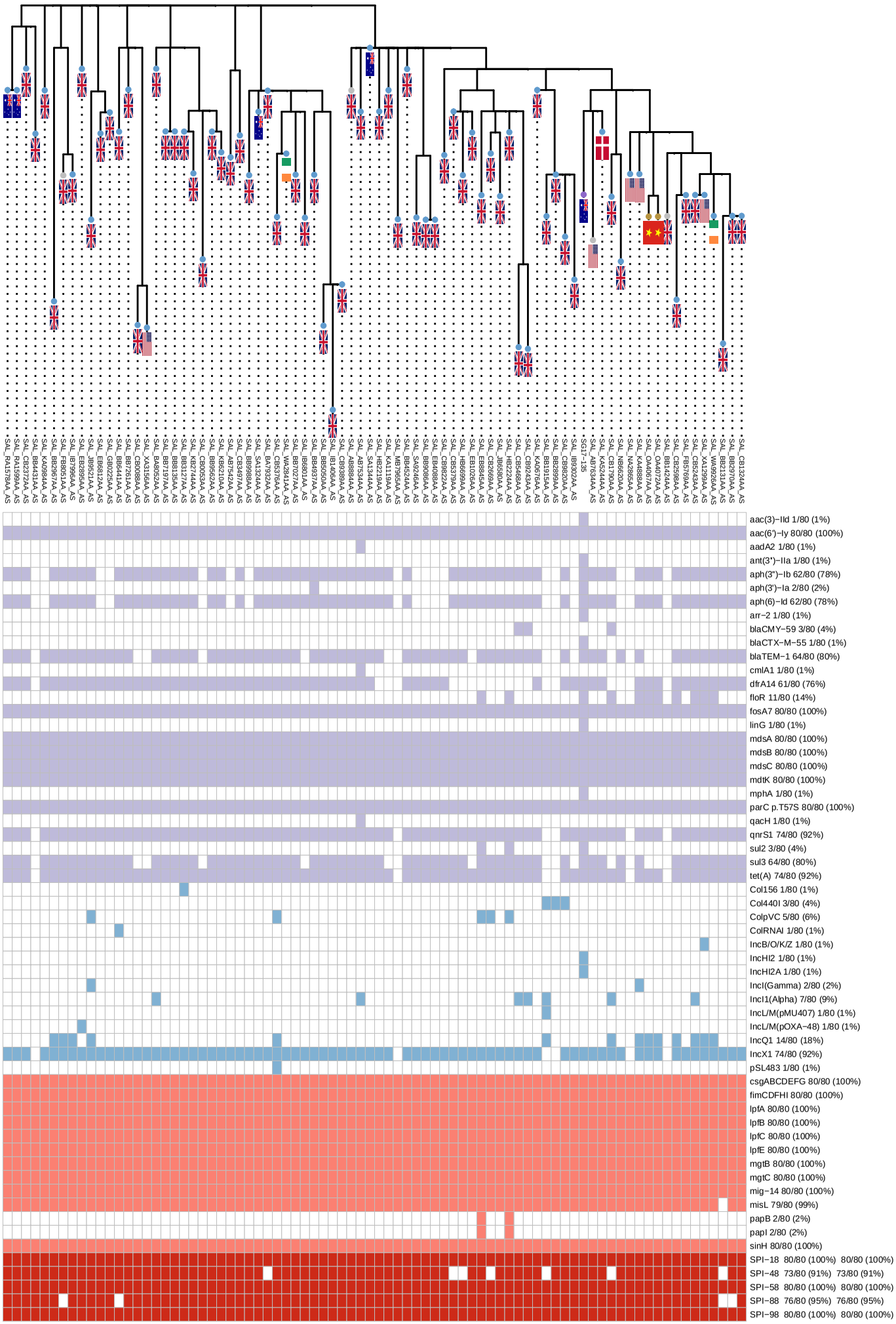
aac(3)−IId 1/80 (1%)
aac(6')−Iy 80/80 (100%)
aadA2 1/80 (1%)
ant(3")−IIa 1/80 (1%)
aph(3")−Ib 62/80 (78%)
aph(3')−Ia 2/80 (2%)
aph(6)−Id 62/80 (78%)
arr−2 1/80 (1%)
blaCMY−59 3/80 (4%)
blaCTX−M−55 1/80 (1%)
blaTEM−1 64/80 (80%)
cmlA1 1/80 (1%)
dfrA14 61/80 (76%)
floR 11/80 (14%)
fosA7 80/80 (100%)
linG 1/80 (1%)
mdsA 80/80 (100%)
mdsB 80/80 (100%)
mdsC 80/80 (100%)
mdtK 80/80 (100%)
mphA 1/80 (1%)
parC p.T57S 80/80 (100%)
qacH 1/80 (1%)
qnrS1 74/80 (92%)
sul2 3/80 (4%)
sul3 64/80 (80%)
tet(A) 74/80 (92%)
Col156 1/80 (1%)
Col440I 3/80 (4%)
ColpVC 5/80 (6%)
ColRNAI 1/80 (1%)
IncB/O/K/Z 1/80 (1%)
IncHI2 1/80 (1%)
IncHI2A 1/80 (1%)
IncI(Gamma) 2/80 (2%)
IncI1(Alpha) 7/80 (9%)
IncL/M(pMU407) 1/80 (1%)
IncL/M(pOXA−48) 1/80 (1%)
IncQ1 14/80 (18%)
IncX1 74/80 (92%)
pSL483 1/80 (1%)
csgABCDEFG 80/80 (100%)
fimCDFHI 80/80 (100%)
lpfA 80/80 (100%)
lpfB 80/80 (100%)
lpfC 80/80 (100%)
lpfE 80/80 (100%)
mgtB 80/80 (100%)
mgtC 80/80 (100%)
mig−14 80/80 (100%)
misL 79/80 (99%)
papB 2/80 (2%)
papI 2/80 (2%)
sinH 80/80 (100%)
SPI−18 80/80 (100%) 80/80 (100%)
SPI−48 73/80 (91%) 73/80 (91%)
SPI−58 80/80 (100%) 80/80 (100%)
SPI−88 76/80 (95%) 76/80 (95%)
SPI−98 80/80 (100%) 80/80 (100%)