GP | Group Project MSc
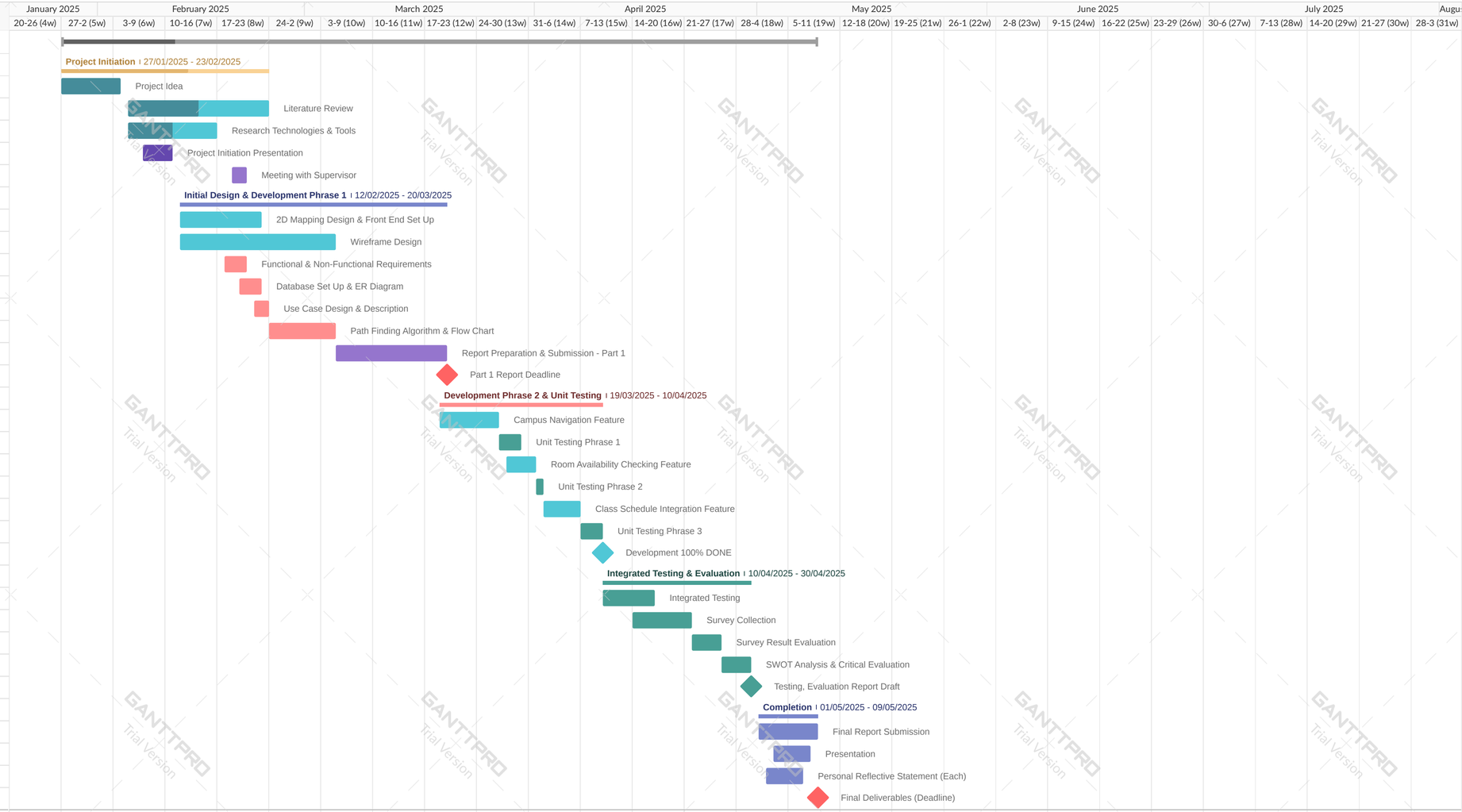
	Task name	Start date	End date	Status
		27/01/2025	**09/05/2025**	
1	**Project Initiation**	**27/01/2025**	**23/02/2025**	
1.1	Project Idea	27/01/2025	03/02/2025	Done
1.2	Literature Review	05/02/2025	23/02/2025	In progress
1.3	Research Technologies & Tools	05/02/2025	16/02/2025	In progress
1.4	Project Initiation Presentation	07/02/2025	10/02/2025	Done
1.5	Meeting with Supervisor	19/02/2025	20/02/2025	Open
2	**Initial Design & Development Phrase 1**	**12/02/2025**	**20/03/2025**	
2.1	2D Mapping Design & Front End Set Up	12/02/2025	22/02/2025	Open
2.2	Wireframe Design	12/02/2025	04/03/2025	Open
2.3	Functional & Non-Functional Requirements	18/02/2025	20/02/2025	Open
2.4	Database Set Up & ER Diagram	20/02/2025	22/02/2025	Open
2.5	Use Case Design & Description	22/02/2025	23/02/2025	Open
2.6	Path Finding Algorithm & Flow Chart	24/02/2025	04/03/2025	Open
2.7	Report Preparation & Submission - Part 1	05/03/2025	19/03/2025	Open
2.8	Part 1 Report Deadline	20/03/2025	20/03/2025	Open
3	**Development Phrase 2 & Unit Testing**	**19/03/2025**	**10/04/2025**	
3.1	Campus Navigation Feature	19/03/2025	26/03/2025	Open
3.2	Unit Testing Phrase 1	27/03/2025	29/03/2025	Open
3.3	Room Availability Checking Feature	28/03/2025	31/03/2025	Open
3.4	Unit Testing Phrase 2	01/04/2025	01/04/2025	Open
3.5	Class Schedule Integration Feature	02/04/2025	06/04/2025	Open
3.6	Unit Testing Phrase 3	07/04/2025	09/04/2025	Open
3.7	Development 100% DONE	10/04/2025	10/04/2025	Open
4	**Integrated Testing & Evaluation**	**10/04/2025**	**30/04/2025**	
4.1	Integrated Testing	10/04/2025	16/04/2025	Open
4.2	Survey Collection	14/04/2025	21/04/2025	Open
4.3	Survey Result Evaluation	22/04/2025	25/04/2025	Open
4.4	SWOT Analysis & Critical Evaluation	26/04/2025	29/04/2025	Open
4.5	Testing, Evaluation Report Draft	30/04/2025	30/04/2025	Open
5	**Completion**	**01/05/2025**	**09/05/2025**	
5.1	Final Report Submission	01/05/2025	08/05/2025	Open
5.2	Presentation	03/05/2025	07/05/2025	Open
5.3	Personal Reflective Statement (Each)	02/05/2025	06/05/2025	Open
5.4	Final Deliverables (Deadline)	09/05/2025	09/05/2025	Open