Use packet Tracer tool for configuration of 3 router network using one of the following protocol RIP

2. Configure IP addresses on the PCs and the routers.

Router 1

```
R1(config)#
R1(config)#int fa0/0
R1(config-if)#ip address 10.0.0.1 255.0.0.0
R1(config-if)#no shut

R1(config-if)#
R1(config-if)#int serial 0/0/0
R1(config-if)#ip add 20.0.0.1 255.0.0.0
R1(config-if)#no shut
```

Router 2

```
R2(config)#
R2(config)#int fa0/0
R2(config-if)#ip add 30.0.0.1 255.0.0.0
R2(config-if)#no shut

R2(config-if)#
R2(config-if)#int serial 0/0/0
R2(config-if)#ip add 20.0.0.2 255.0.0.0
R2(config-if)#no shut
```

IP configuration on PCs

Click PC->Desktop->IP Configuration. On each PC assign these addresses: **PC1**: IP address: 10.0.0.2 Subnet mask 255.0.0.0 Default Gateway 10.0.0.1 **PC2**: IP address: 30.0.0.2 Subnet mask 255.0.0.0 Default Gateway 30.0.0.1 And now:

3. Configure **RIPv2** on the routers

Router 1

R1(config)#

R1(config)#router rip
R1(config-router)#version 2
R1(config-router)#network 10.0.0.0
R1(config-router)#network 20.0.0.0

Router 2

R2(config)#

R2(config)#router rip
R2(config-router)#version 2
R2(config-router)#network 20.0.0.0
R2(config-router)#network 30.0.0.0

```
R1#
R1#show ip route
Codes: C - connected, S - static, I - IGRP, R - RIP, M - mobile,
B - BGP
       D - EIGRP, EX - EIGRP external, O - OSPF, IA - OSPF inter
area
       N1 - OSPF NSSA external type 1, N2 - OSPF NSSA external
type 2
       E1 - OSPF external type 1, E2 - OSPF external type 2, E -
EGP
       i - IS-IS, L1 - IS-IS level-1, L2 - IS-IS level-2, ia -
IS-IS inter area
       * - candidate default, U - per-user static route, o - ODR
       P - periodic downloaded static route

Gateway of last resort is not set

C    10.0.0.0/8 is directly connected, FastEthernet0/0
C    20.0.0.0/8 is directly connected, Serial0/0/0
R    30.0.0.0/8 [120/1] via 20.0.0.2, 00:00:17, Serial0/0/0
```

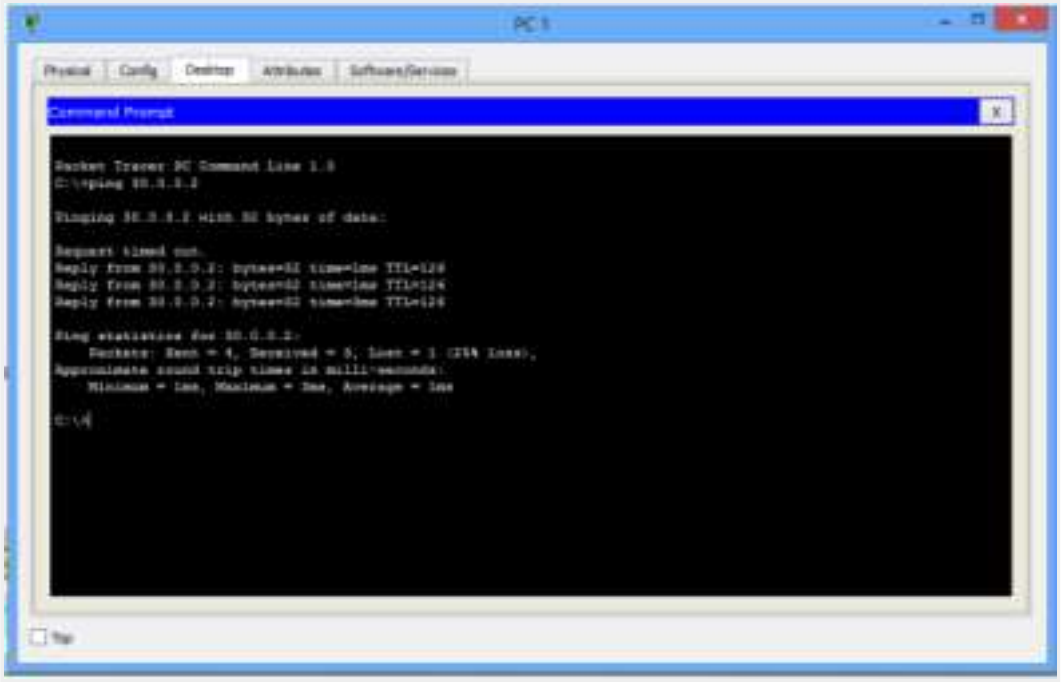
PC 1
Physical
Config
Desktop
Attributes
Software/Services
Command Prompt
Packet Tracer PC Command Line 1.0
C:\>ping 30.0.0.2
Pinging 30.0.0.2 with 32 bytes of data:
Request timed out.
Reply from 30.0.0.2: bytes=32 time=1ms TTL=126
Reply from 30.0.0.2: bytes=32 time=1ms TTL=126
Reply from 30.0.0.2: bytes=32 time=0ms TTL=126
Ping statistics for 30.0.0.2:
Packets: Sent = 4, Received = 3, Lost = 1 (25% loss),
Approximate round trip times in milli-seconds:
Minimum = 1ms, Maximum = 3ms, Average = 1ms
C:\>
Top

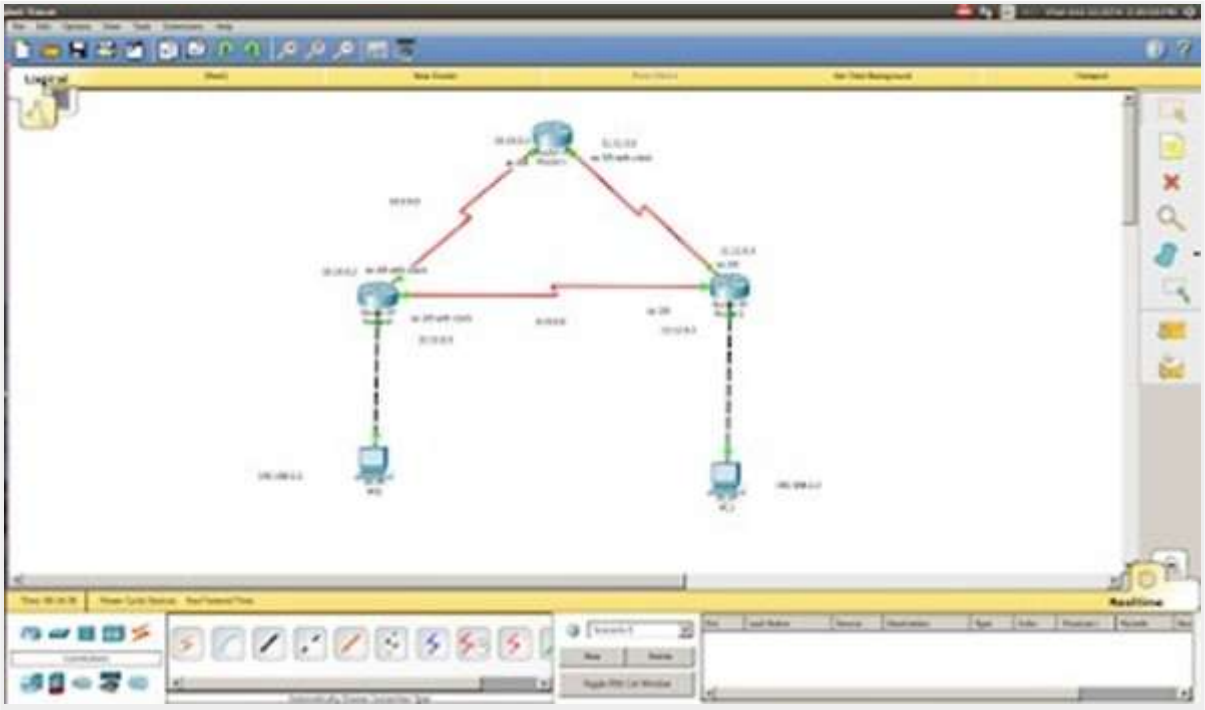
Logical
Realtime