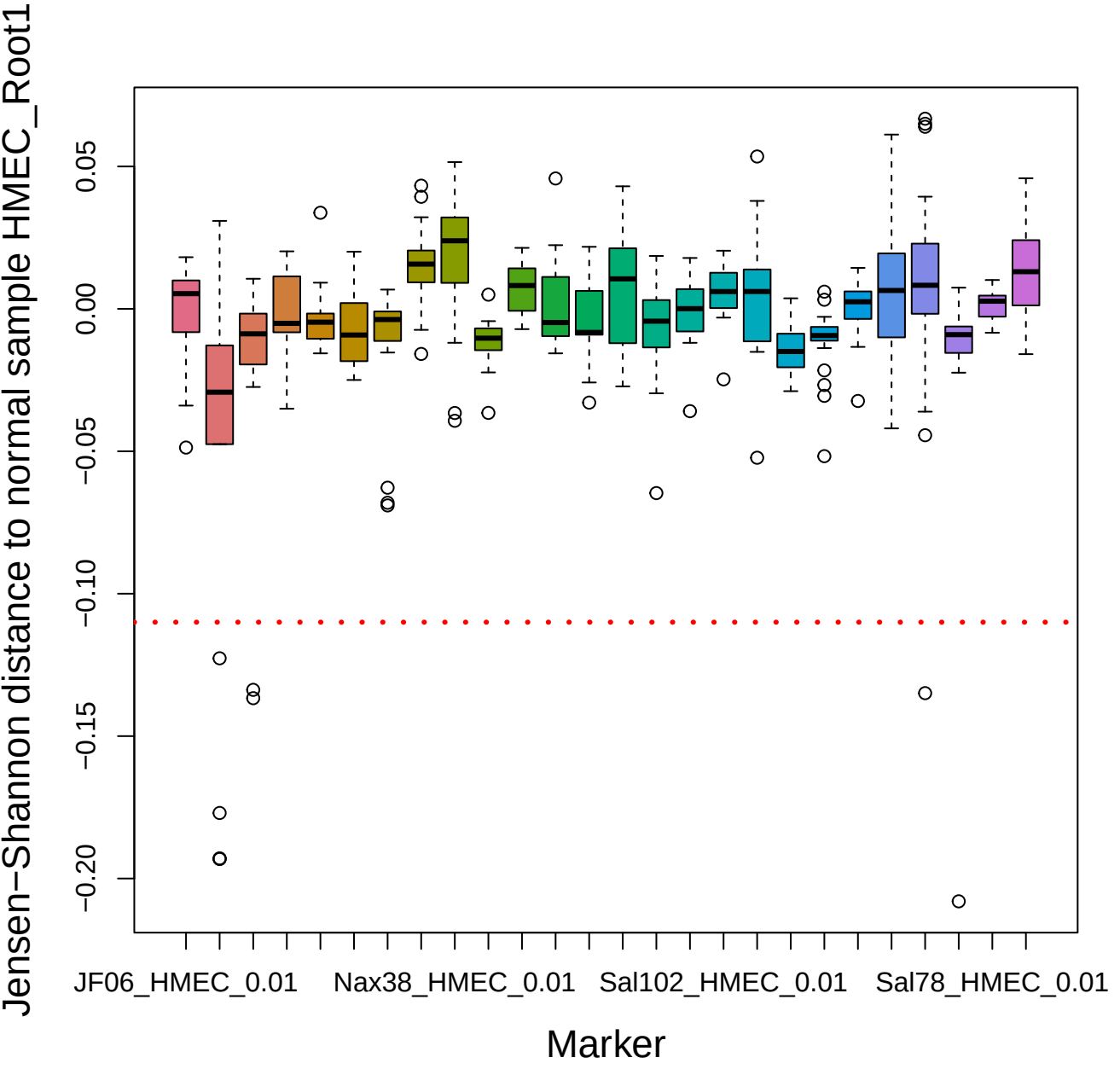
Jensen−Shannon distance to normal sample HMEC_Root1
0.05
0.00
−0.05
−0.10
−0.15
−0.20
JF06_HMEC_0.01
Nax38_HMEC_0.01
Sal102_HMEC_0.01
Sal78_HMEC_0.01
Marker