

Signal Logging VD11A:

Remark: all inputs need to be confirmed by the *Enter* (CR) Key. The resulting logfiles can be found in the directory c:\MedCom\log. The extension of the ECG files is .ecg. Start *ideacmdtool*:

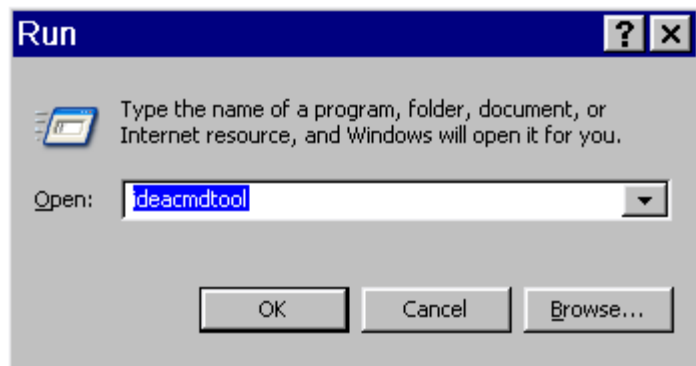
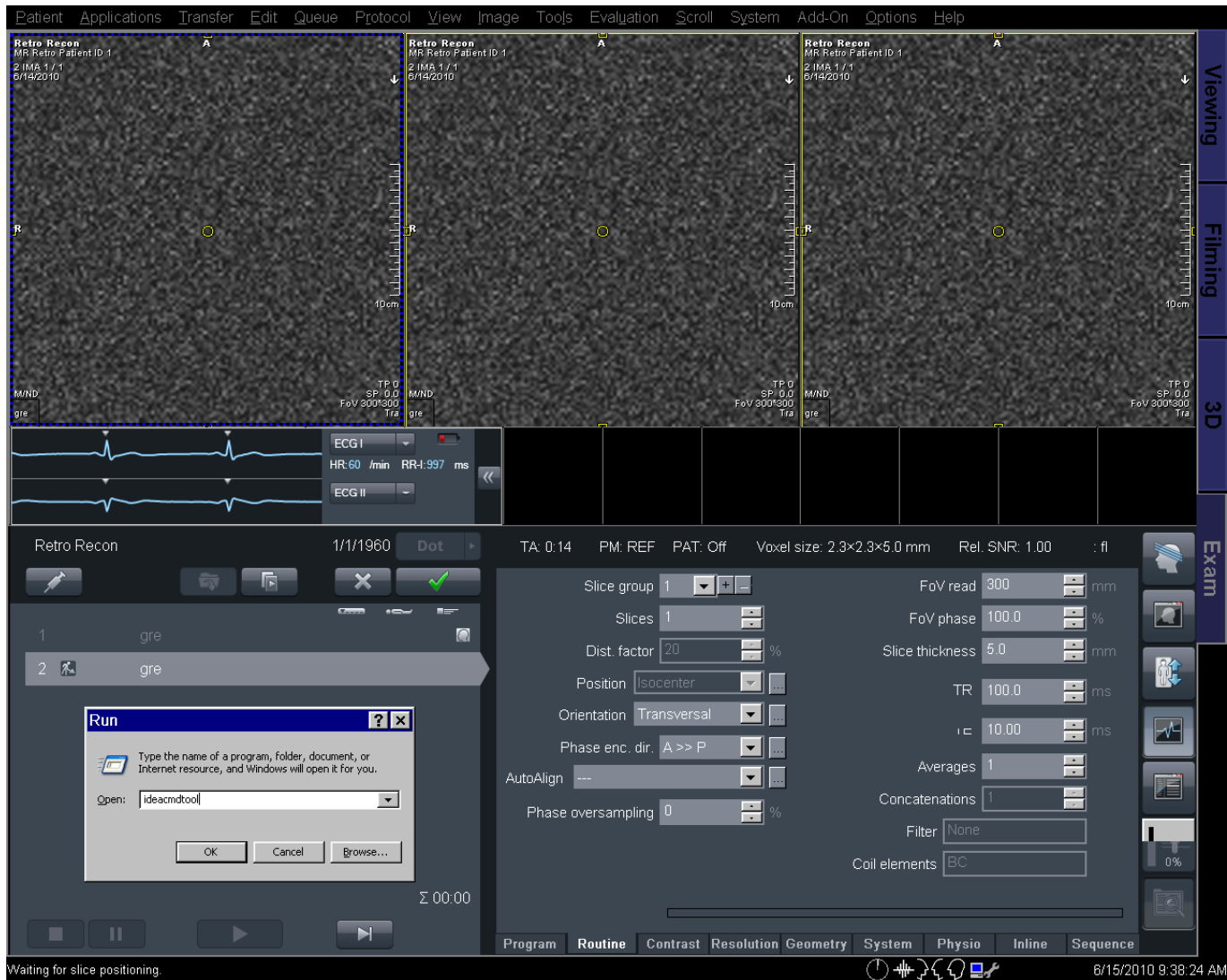

IDEACmdTool Menu

1. PMU control...
2. PAS unload

Signal Logging VD11A:

3. Measure
4. Online Export Defaults
5. Switches...
6. Set Default

Please enter number or unique text of a cmd. ('q' for quit)

> 1

PMU control Menu

1. PMU Signal simulation
2. PMU Signal logging

Please enter number or unique text of a cmd. ('q' for quit)

PMU> 2

Menu

1. dump
2. setHWTraceLevel
3. isCallAllowed
4. configureIF
5. startHostLogECG
6. stopHostLogECG
7. startHostLogRespiration
8. stopHostLogRespiration
9. startHostLogPulse
10. stopHostLogPulse
11. startHostLogExternal
12. stopHostLogExternal
13. startHostLogAll
14. stopHostLogAll

Please enter number or unique text of a cmd. ('q' for quit)

Cmd > 5

enter filename: patient1

command startHostLogECG returned: kPerRetOK

Menu

1. dump
2. setHWTraceLevel
3. isCallAllowed
4. configureIF
5. startHostLogECG
6. stopHostLogECG
7. startHostLogRespiration
8. stopHostLogRespiration
9. startHostLogPulse
10. stopHostLogPulse
11. startHostLogExternal

Signal Logging VD11A:

12. stopHostLogExternal
13. startHostLogAll
14. stopHostLogAll

Please enter number or unique text of a cmd. ('q' for quit)

Cmd > 6

command stopHostLogECG returned: kPerRetOK

Menu

1. dump
2. setHWTraceLevel
3. isCallAllowed
4. configureIF
5. startHostLogECG
6. stopHostLogECG
7. startHostLogRespiration
8. stopHostLogRespiration
9. startHostLogPulse
10. stopHostLogPulse
11. startHostLogExternal
12. stopHostLogExternal
13. startHostLogAll
14. stopHostLogAll

Please enter number or unique text of a cmd. ('q' for quit)

Cmd > q

PMU control Menu

1. PMU Signal simulation
2. PMU Signal logging

Please enter number or unique text of a cmd. ('q' for quit)

PMU> q

IDEACmdTool Menu

1. PMU control...
2. PAS unload
3. Measure
4. Online Export Defaults
5. Switches...
6. Set Default

Please enter number or unique text of a cmd. ('q' for quit)

> q

Signal Logging VD11A:

ideacmdtool exits...