438_Ber-9/40/90-91
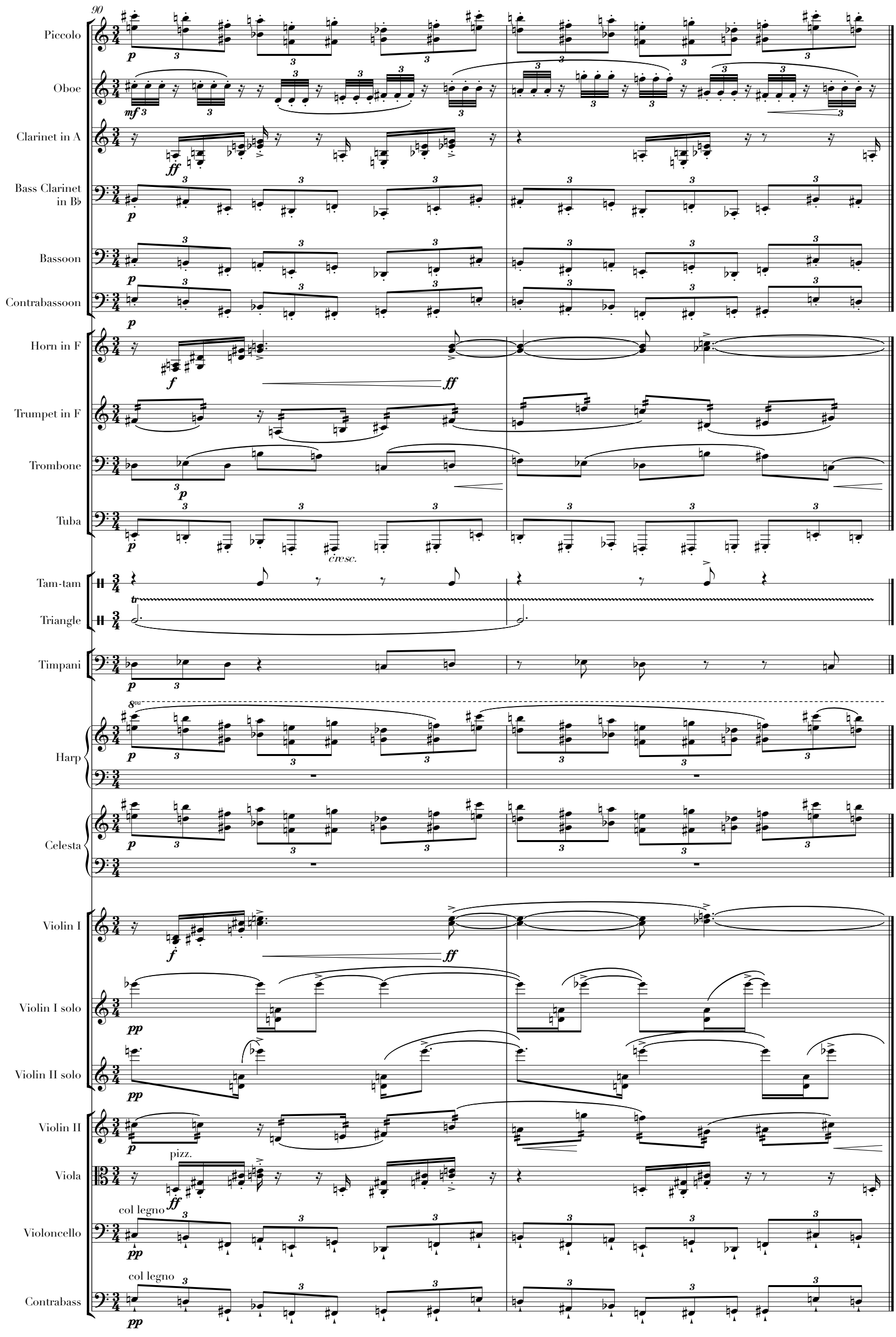
Berg