Supplementary Appendix 3

NCPE

Contents

1 Importance sampling: model diagnostics, parameter distributions, and survival estimates 1
1.1 Comparisons of parameter estimates with and without external information . . . 1
1.2 Effective sample size plots . . . 3
1.3 Distribution comparison plots . . . 8
1.4 Survival comparison plots . . . 13
1.5 Parameter variability . . . 20

2 Comparison with expertsurv output 20
2.1 Plots of survival curves over time . . . 20
2.2 Comparisons of AUC distributions . . . 32
2.3 Comparisons of 5-year OS . . . 33

1 Importance sampling: model diagnostics, parameter distributions, and survival estimates

The tables and figures in this section show survival curve parameter estimates, covariance structures, importance sampling diagnostics, and (probabilistic) survival curve predictions, obtained from trial data only estimated using maximum likelihood estimation (MLE), and combining trial data with external information using the importance sampling algorithm described in the methods section of the main article and in Appendix 1.

1.1 Comparisons of parameter estimates with and without external information

The below tables compare parameter estimates and covariance matrices obtained from trial data only with those obtained combining trial data with external information, for each of the survival models under consideration.

Table 1: Parameter estimates obtained using trial data only (left) and combining trial data with external information (right): Weibull distribution.

	x		x
shape	0.2028128	shape	0.2199019
scale	4.2127617	scale	4.1750757

Table 2: Covariance matrices obtained using trial data only (left) and combining trial data with external information (right): Weibull distribution.

	shape	scale
shape	0.0094518	-0.0118402
scale	-0.0118402	0.0235769

	shape	scale
shape	0.0147844	-0.0228526
scale	-0.0228526	0.0466213

Table 3: Parameter estimates obtained using trial data only (left) and combining trial data with external information (right): Gompertz distribution.

	x
shape	0.0389625
rate	-4.8682858

	x
shape	0.0197027
rate	-4.7220927

Table 4: Covariance matrices obtained using trial data only (left) and combining trial data with external information (right): Gompertz distribution.

	shape	rate
shape	0.0000970	-0.0013281
rate	-0.0013281	0.0316264

	shape	rate
shape	0.0006747	-0.0056125
rate	-0.0056125	0.0636359

Table 5: Parameter estimates obtained using trial data only (left) and combining trial data with external information (right): Log-normal distribution.

	x
meanlog	4.5379239
sdlog	0.5475716

	x
meanlog	4.2299230
sdlog	0.4404943

Table 6: Covariance matrices obtained using trial data only (left) and combining trial data with external information (right): Log-normal distribution.

	meanlog	sdlog
meanlog	0.0545435	0.0201378
sdlog	0.0201378	0.0100655

	meanlog	sdlog
meanlog	0.0696811	0.0247171
sdlog	0.0247171	0.0114622

Table 7: Parameter estimates obtained using trial data only (left) and combining trial data with external information (right): Log-logistic distribution.

	x
shape	0.2450539
scale	4.0866467

	x
shape	0.3103417
scale	3.9558382

Table 8: Covariance matrices obtained using trial data only (left) and combining trial data with external information (right): Log-logistic distribution.

	shape	scale
shape	0.0111243	-0.0139385
scale	-0.0139385	0.0276608

	shape	scale
shape	0.0144928	-0.0213001
scale	-0.0213001	0.0434079

Table 9: Parameter estimates obtained using trial data only (left) and combining trial data with external information (right): Gen. Gamma distribution.

	x		x
mu	4.1703317	mu	4.1857610
sigma	-0.3599072	sigma	-0.3818327
Q	1.2031485	Q	1.2508022

Table 10: Covariance matrices obtained using trial data only (left) and combining trial data with external information (right): Gen. Gamma distribution.

	mu	sigma	Q		mu	sigma	Q
mu	0.0219135	0.0031467	0.0125013	mu	0.1026807	0.2899736	-0.3589428
sigma	0.0031467	0.2238160	-0.3291366	sigma	0.2899736	1.2303463	-1.6290913
Q	0.0125013	-0.3291366	0.5057176	Q	-0.3589428	-1.6290913	2.1837103

1.2 Effective sample size plots

The below plots show the estimated effective sample size (ESS), corresponding to 5000 (weighted) parameter samples, plotted as a function of the tempering parameter alpha, for the survival distributions under consideration. The vertical line shows the optimal value of alpha identified by the algorithm. Larger ESS values are better.

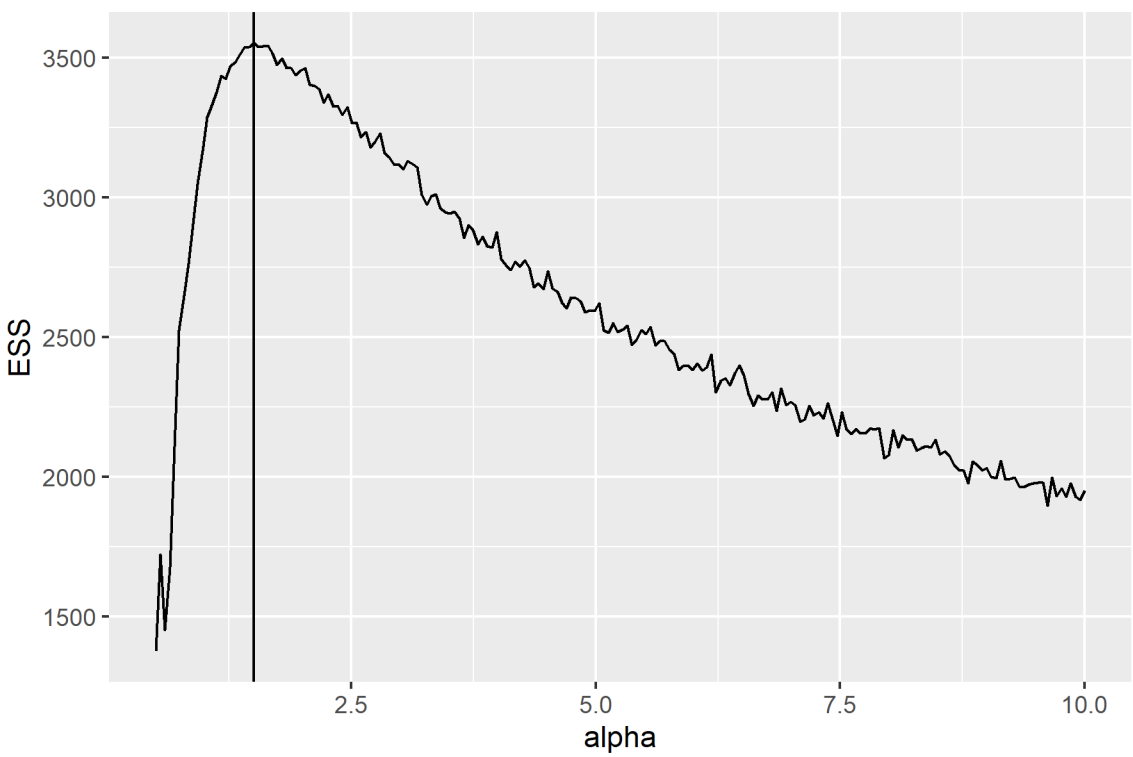

Figure 1: Effective sample size (ESS), corresponding to 5000 (weighted) parameter samples, plotted as a function of the tempering parameter alpha, for the Exponential distribution. The vertical line shows the optimal value of alpha identified by the algorithm.

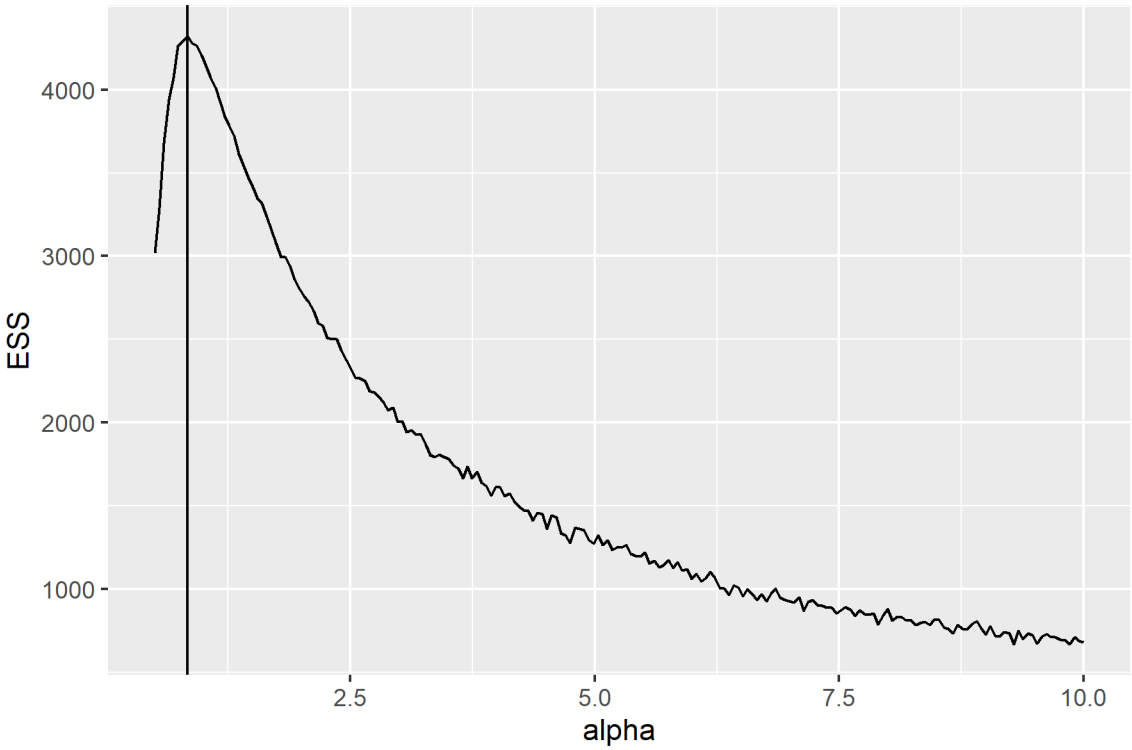

Figure 2: Survival curve parameter distributions and covariance estimates obtained using trial data only (MLE) and combining trial data with external information (IS), Exponential distribution.

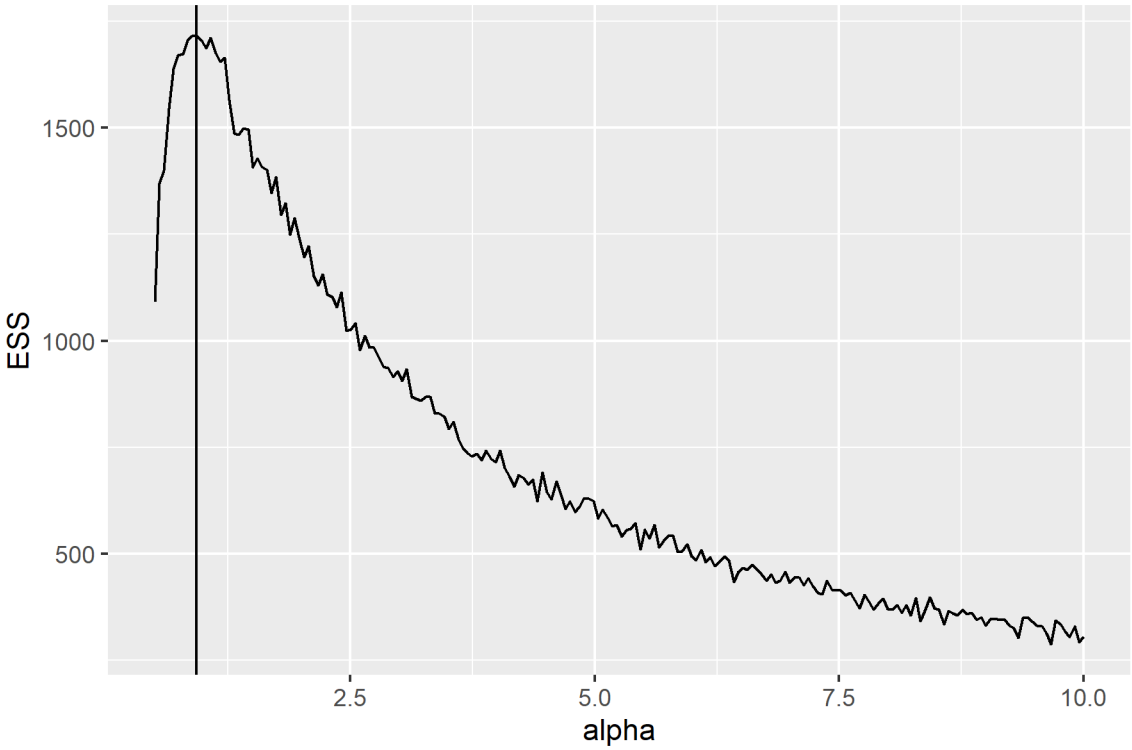

Figure 3: Survival curves (median and 95% confidence intervals) obtained using trial data only (MLE) and combining trial data with external information (IS), Exponential distribution. Vertical bar indicates 95% probability interval for 5 year OS based on external information.

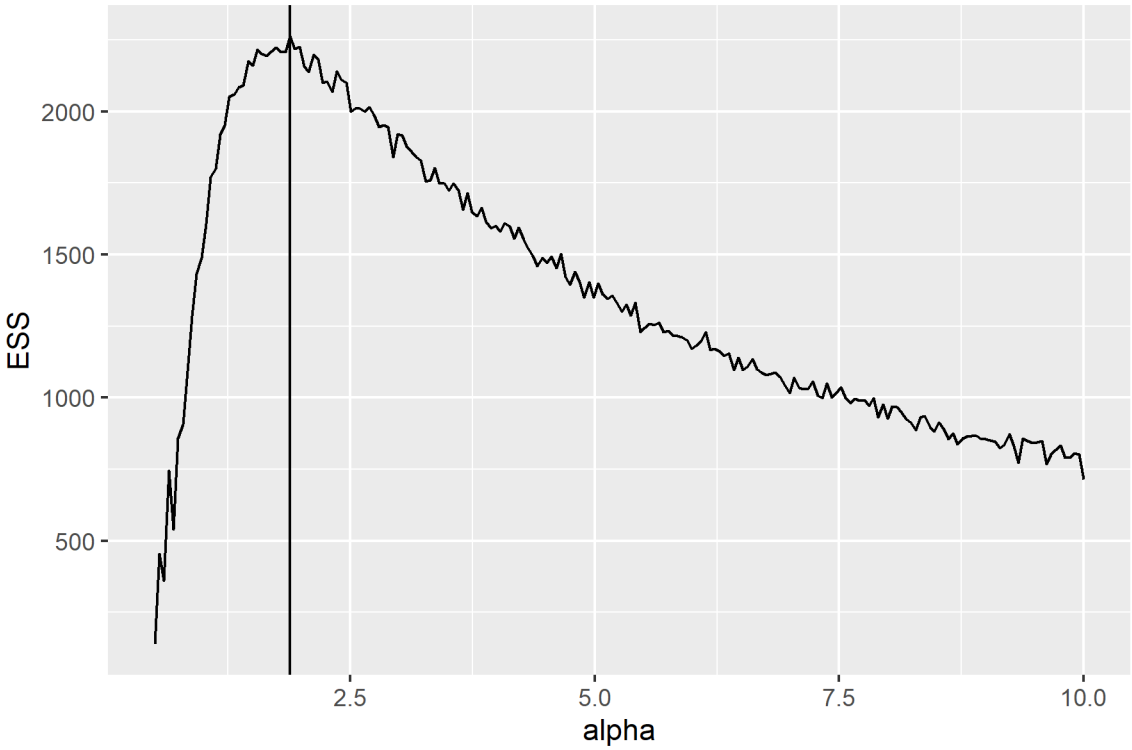

Figure 4: Effective sample size (ESS), corresponding to 5000 (weighted) parameter samples, plotted as a function of the tempering parameter alpha, for the Weibull distribution. The vertical line shows the optimal value of alpha identified by the algorithm.

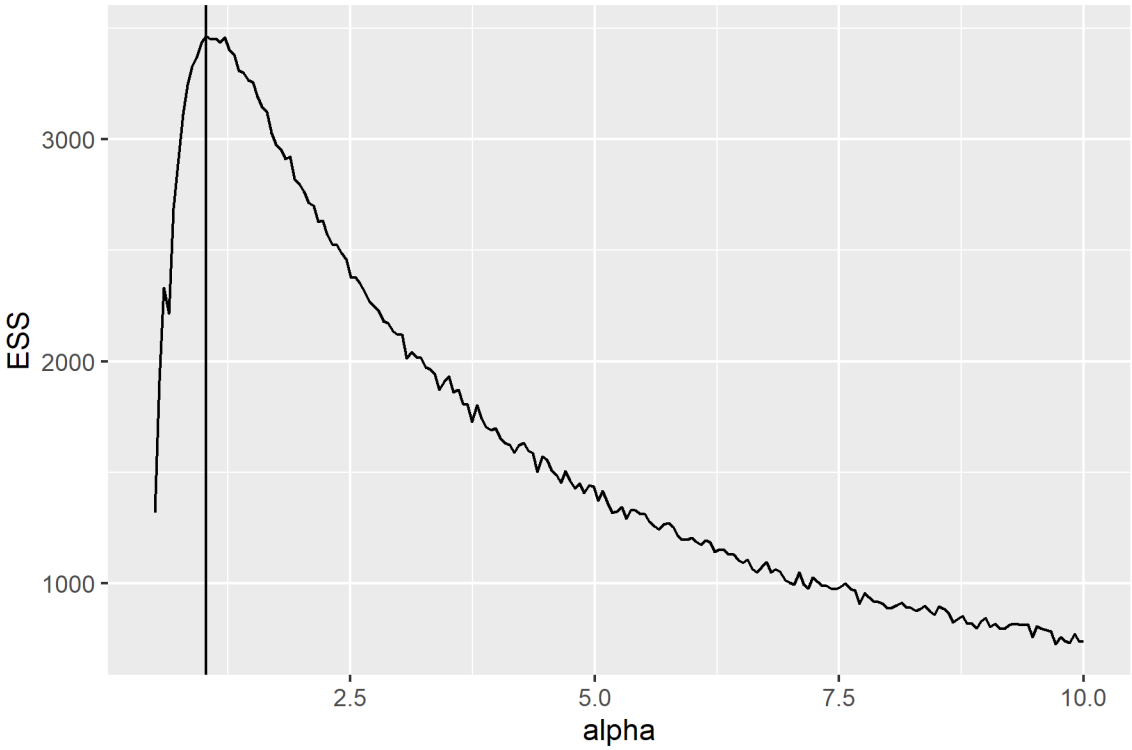

Figure 5: Survival curve parameter distributions and covariance estimates obtained using trial data only (MLE) and combining trial data with external information (IS), Weibull distribution.

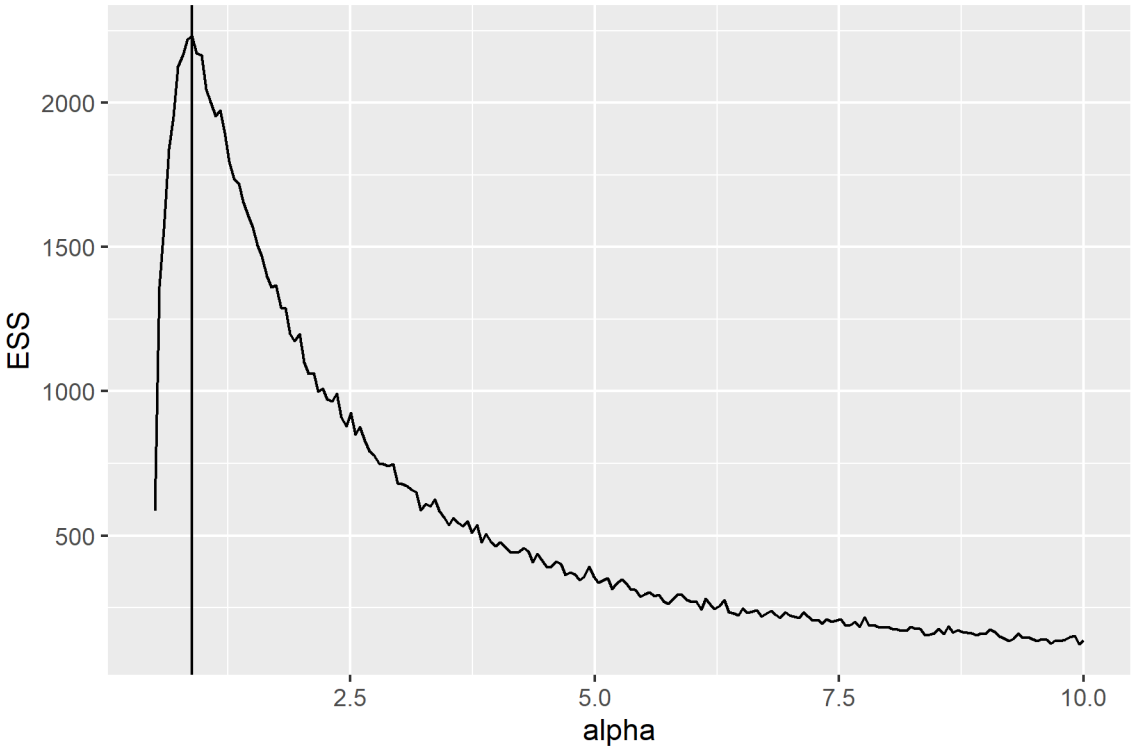

Figure 6: Survival curves (median and 95% confidence intervals) obtained using trial data only (MLE) and combining trial data with external information (IS), Weibull distribution. Vertical bar indicates 95% probability interval for 5 year OS based on external information.

1.3 Distribution comparison plots

The below plots show the estimated effective sample size (ESS), corresponding to 5000 (weighted) parameter samples, plotted as a function of the tempering parameter alpha, for the survival distributions under consideration. The vertical line shows the optimal value of alpha identified by the algorithm. Larger ESS values are better.

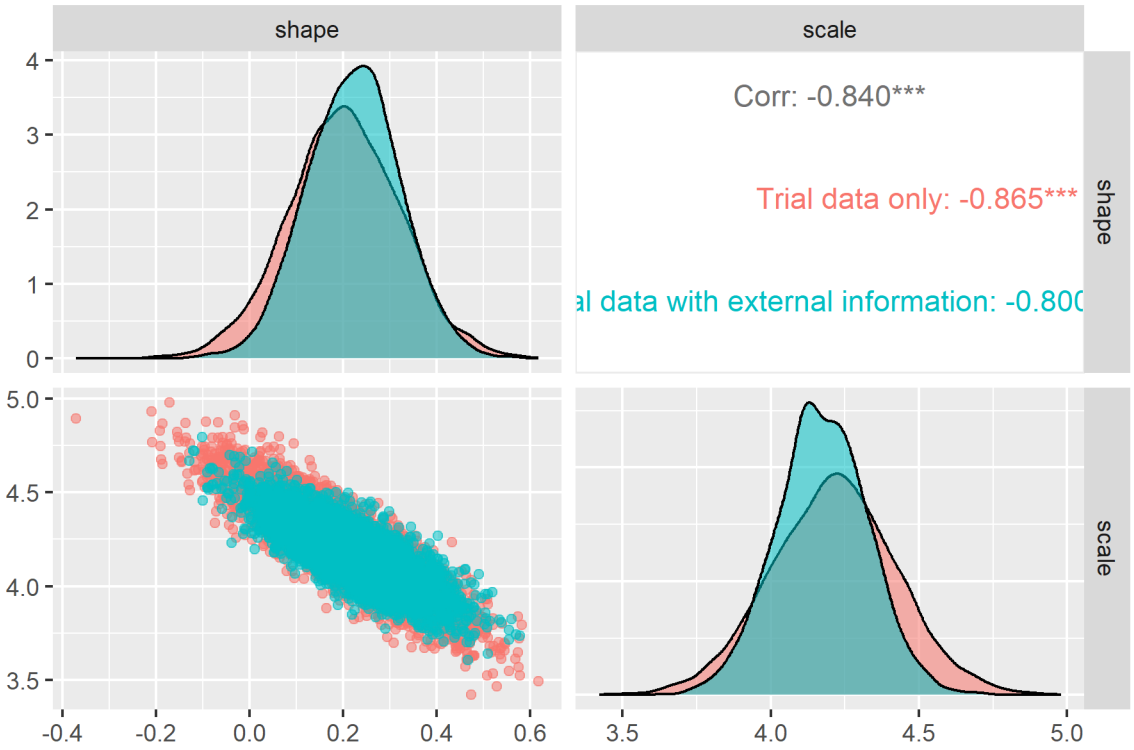

Figure 7: Effective sample size (ESS), corresponding to 5000 (weighted) parameter samples, plotted as a function of the tempering parameter alpha, for the Exponential distribution. The vertical line shows the optimal value of alpha identified by the algorithm.

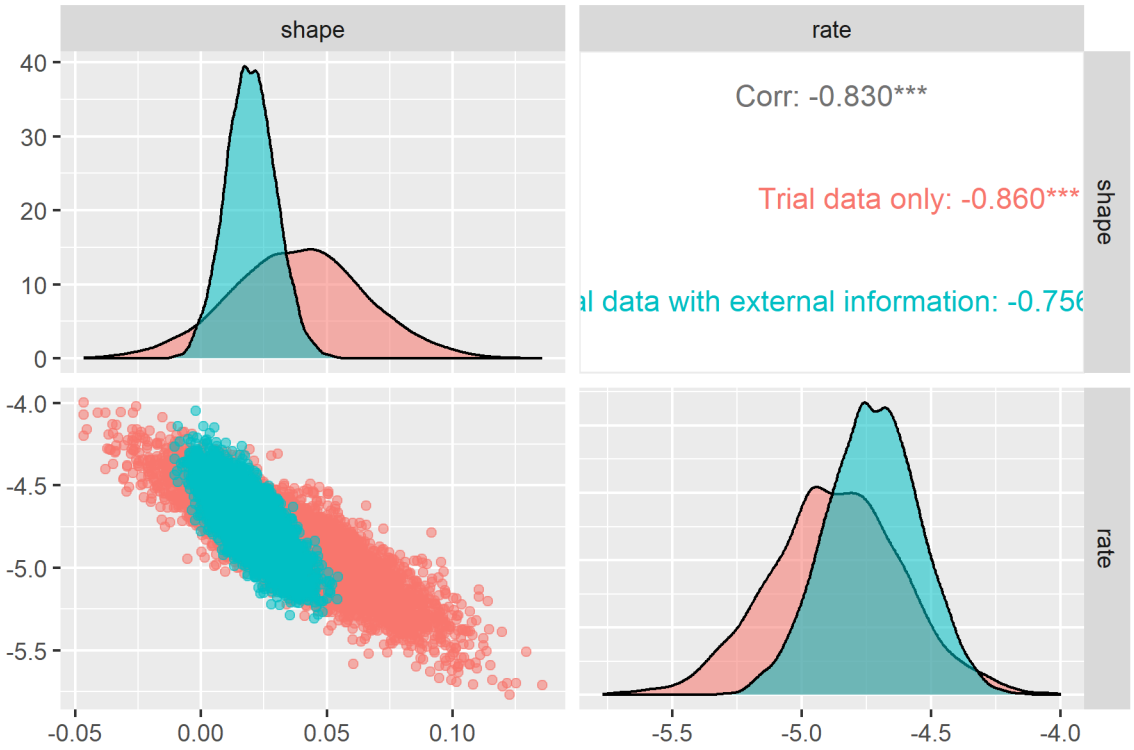

Figure 8: Survival curve parameter distributions and covariance estimates obtained using trial data only (MLE) and combining trial data with external information (IS), Exponential distribution.

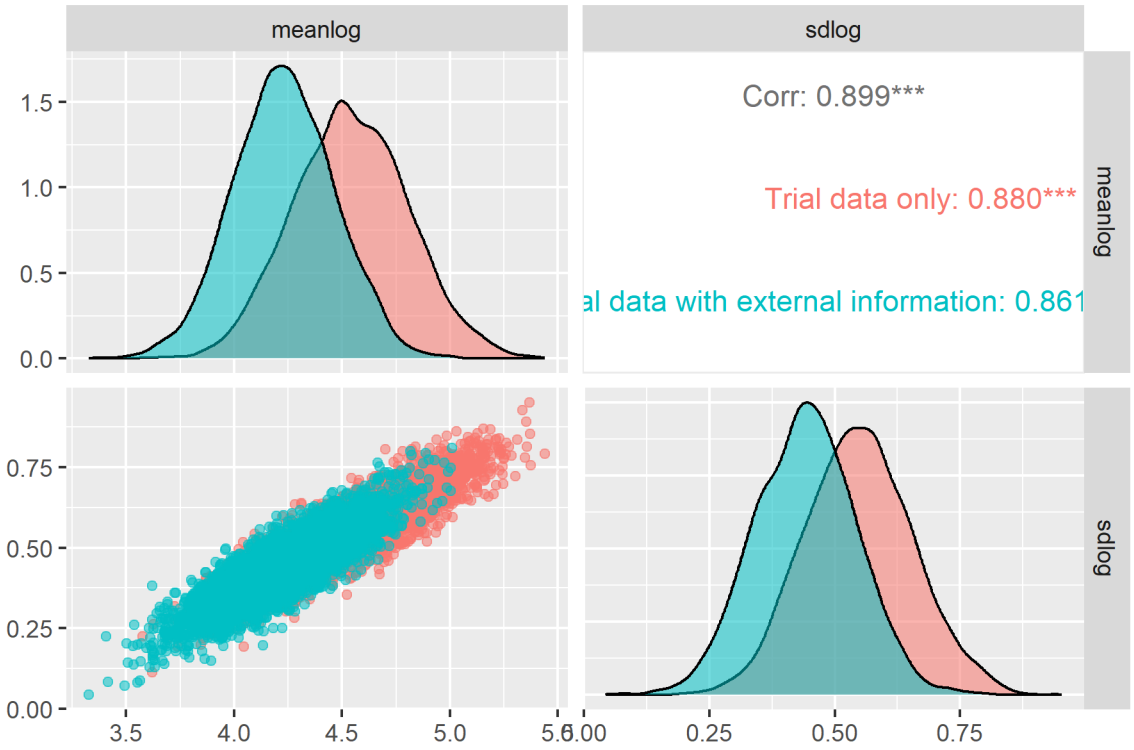

Figure 9: Survival curves (median and 95% confidence intervals) obtained using trial data only (MLE) and combining trial data with external information (IS), Exponential distribution. Vertical bar indicates 95% probability interval for 5 year OS based on external information.

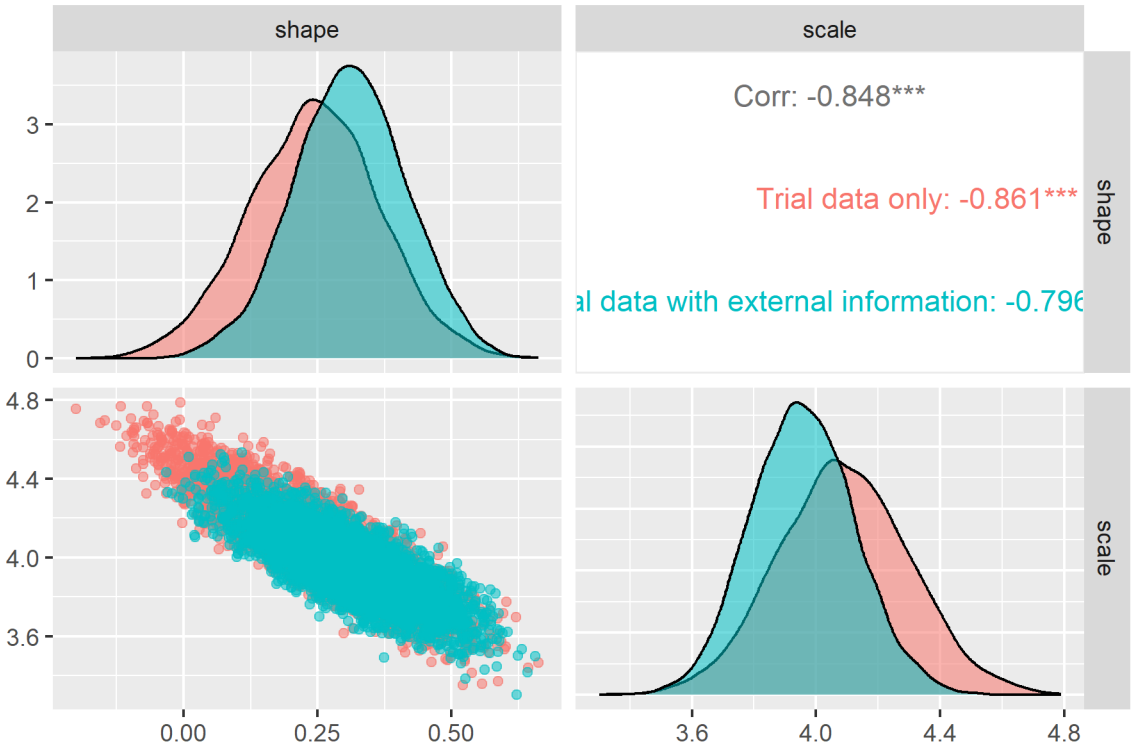

Figure 10: Effective sample size (ESS), corresponding to 5000 (weighted) parameter samples, plotted as a function of the tempering parameter alpha, for the Weibull distribution. The vertical line shows the optimal value of alpha identified by the algorithm.

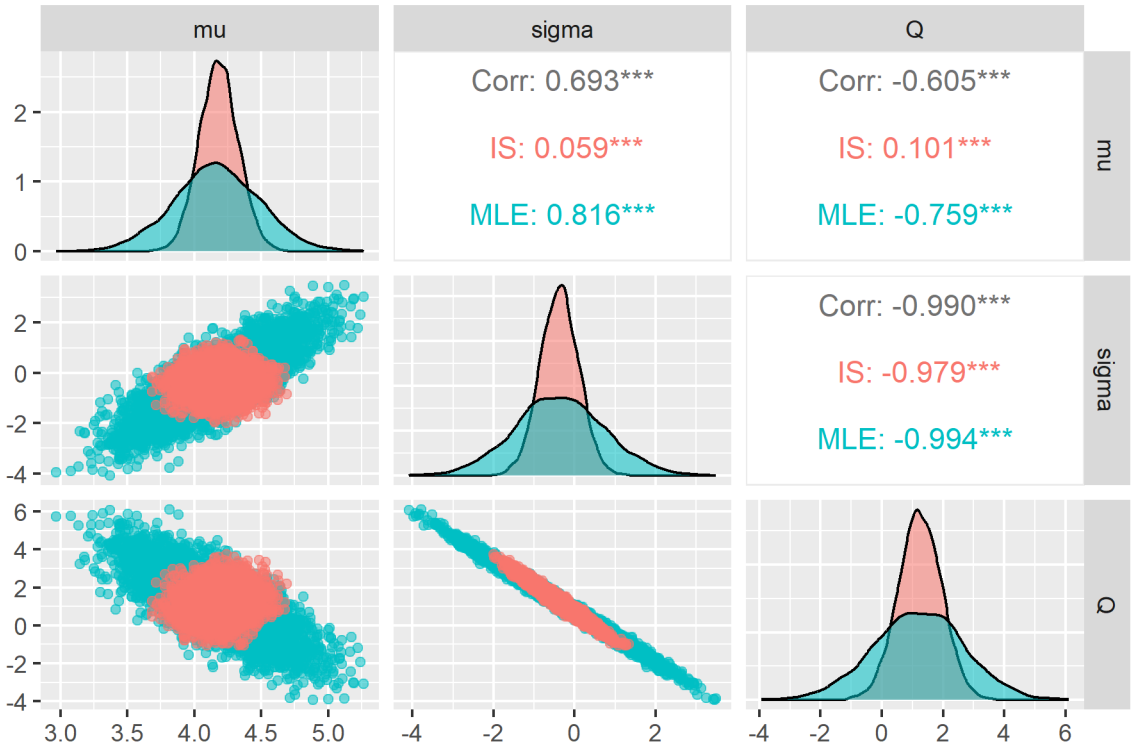

Figure 11: Survival curve parameter distributions and covariance estimates obtained using trial data only (MLE) and combining trial data with external information (IS), Weibull distribution.

1.4 Survival comparison plots

The below plots show the estimated survival curves (median and 95% confidence intervals) obtained using trial data only and combining trial data with external information, for the survival distributions under consideration. Vertical bars indicate the 95% probability interval for 5 year OS based on external information.

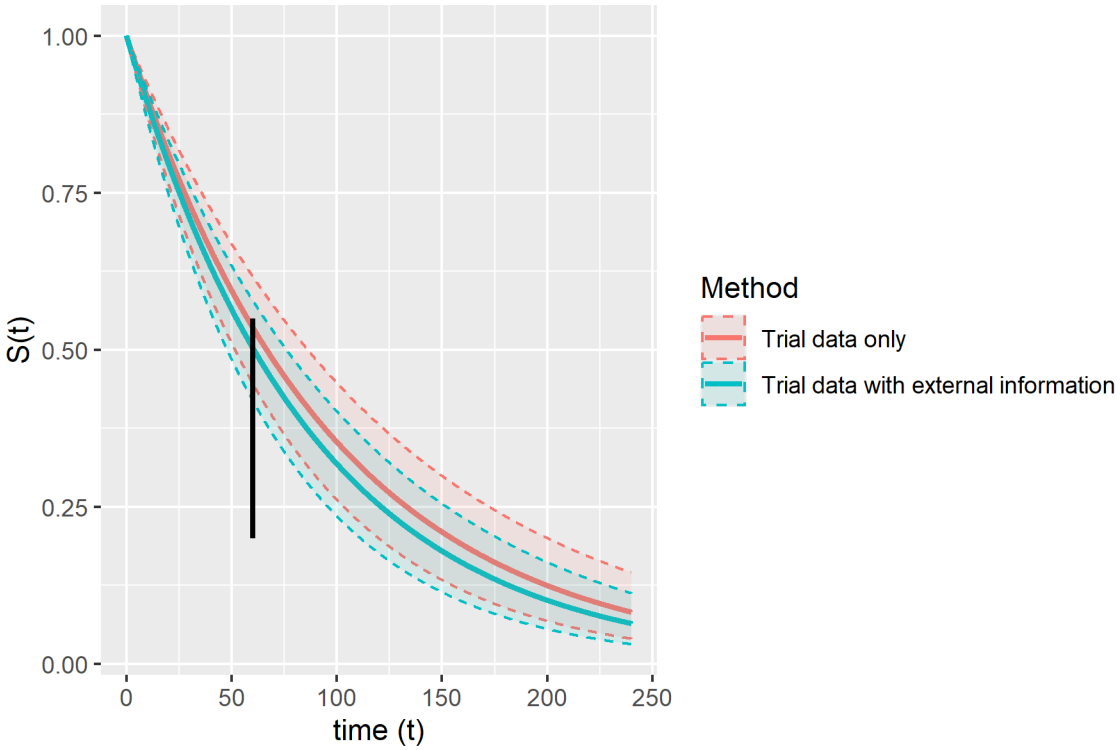

Figure 12: Effective sample size (ESS), corresponding to 5000 (weighted) parameter samples, plotted as a function of the tempering parameter alpha, for the Exponential distribution. The vertical line shows the optimal value of alpha identified by the algorithm.

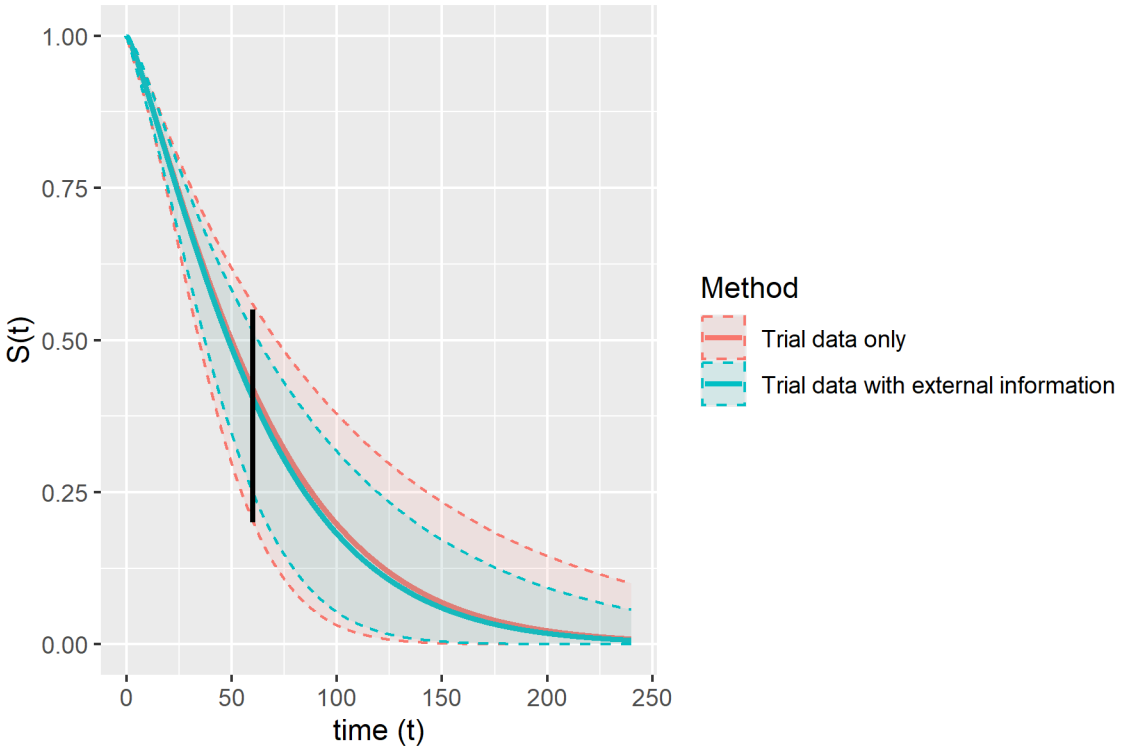

Figure 13: Survival curve parameter distributions and covariance estimates obtained using trial data only (MLE) and combining trial data with external information (IS), Exponential distribution.

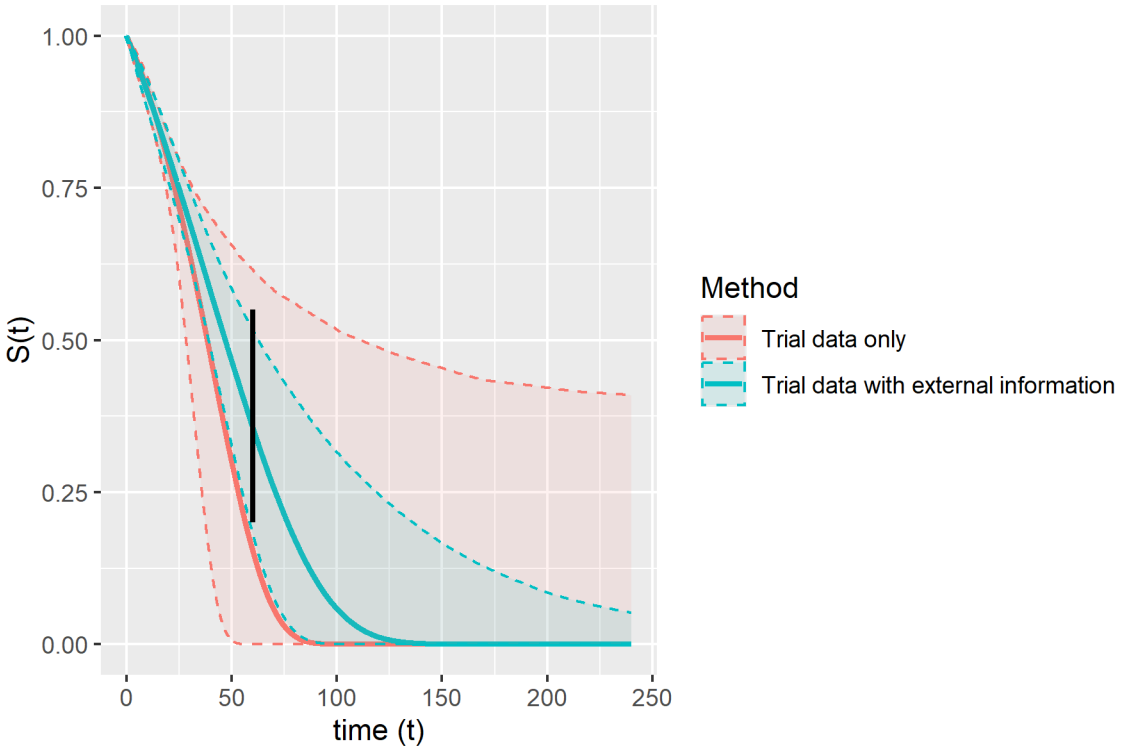

Figure 14: Survival curves (median and 95% confidence intervals) obtained using trial data only (MLE) and combining trial data with external information (IS), Exponential distribution. Vertical bar indicates 95% probability interval for 5 year OS based on external information.

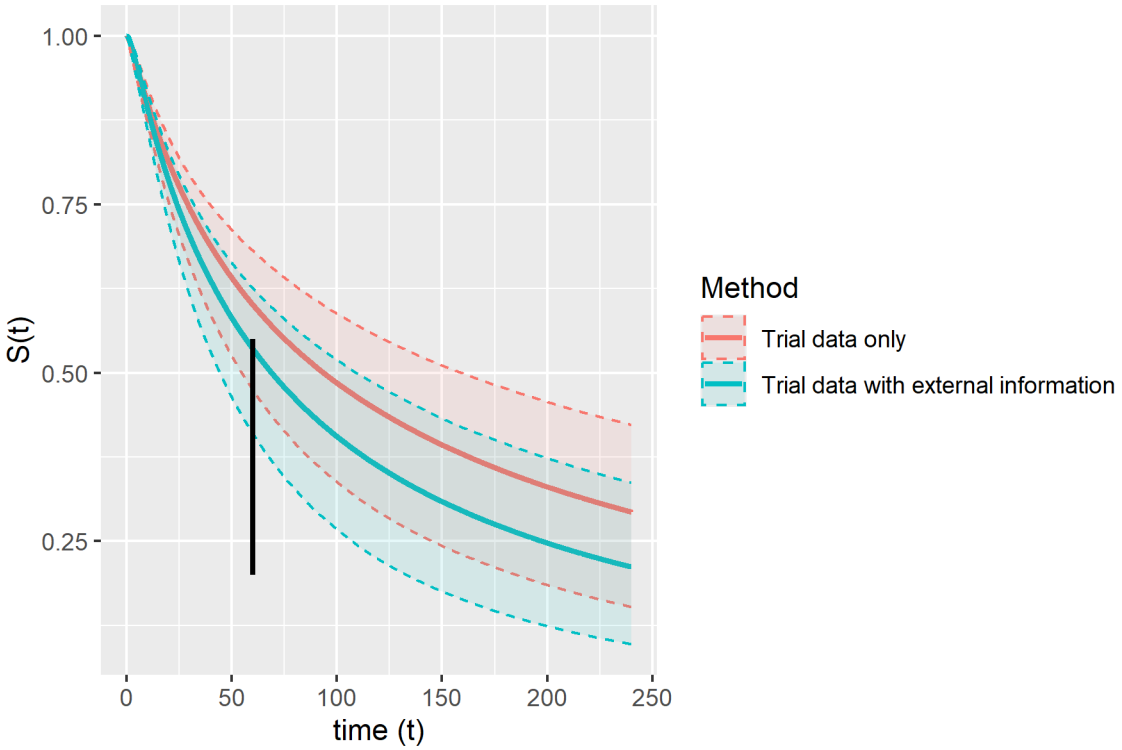

Figure 15: Effective sample size (ESS), corresponding to 5000 (weighted) parameter samples, plotted as a function of the tempering parameter alpha, for the Weibull distribution. The vertical line shows the optimal value of alpha identified by the algorithm.

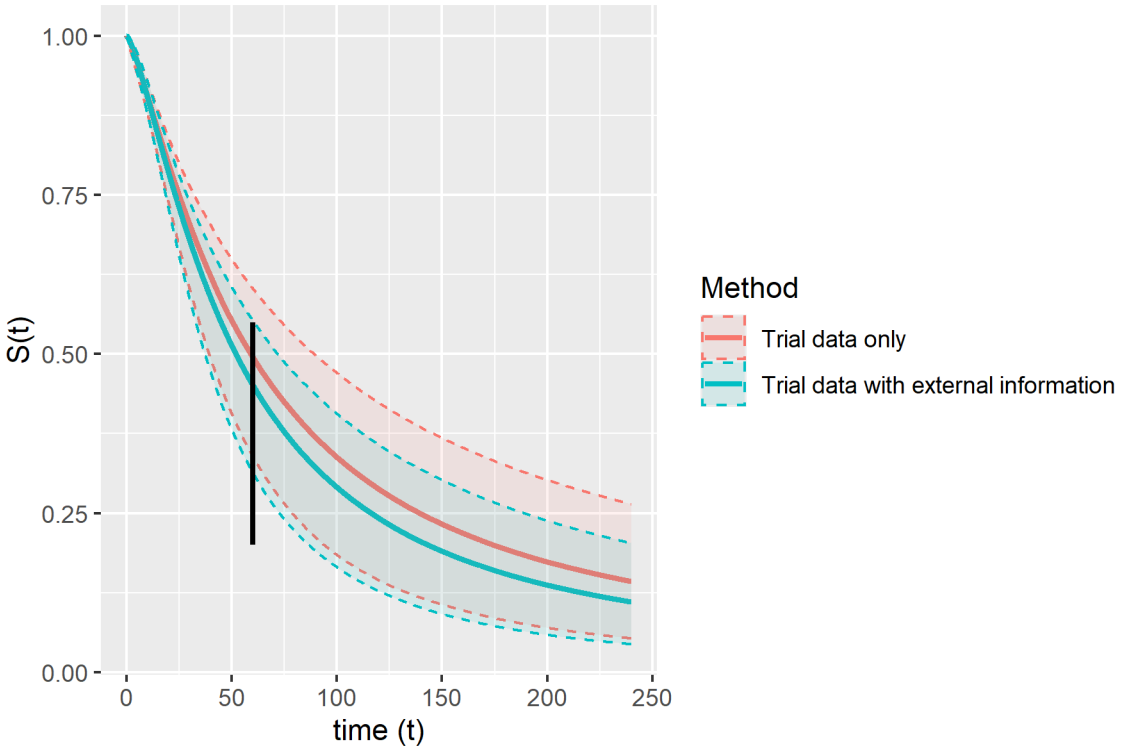

Figure 16: Survival curve parameter distributions and covariance estimates obtained using trial data only (MLE) and combining trial data with external information (IS), Weibull distribution.

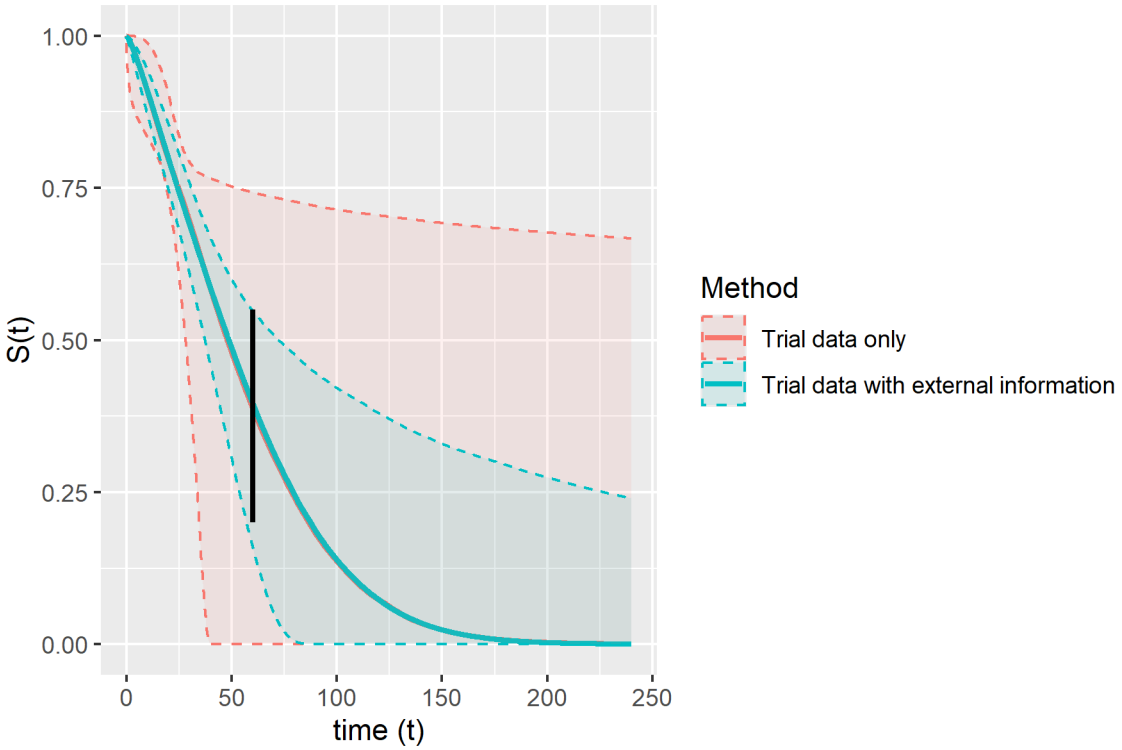

Figure 17: Survival curves (median and 95% confidence intervals) obtained using trial data only (MLE) and combining trial data with external information (IS), Weibull distribution. Vertical bar indicates 95% probability interval for 5 year OS based on external information.

1.5 Parameter variability

Table 11 shows 'Generalised variance,' i.e., determinants of variance-covariance matrices, of the parameter estimates obtained using trial data only (MLE) and combining trial data withe external information (IS). Formally, the generalised variance gives the area of the 95% highest density ellipse and can be interpreted as a 1-parameter measure of parameter uncertainty.

Table 11: Generalised variance of model parameter distributions. Comparison between parameter estimates obtained using trial data only (MLE) and combining trial data with external information (IS).

Distribution	Distance	MLE.Variance	IS.Variance	Var..Ratio..IS.MLE.
exponential	0.0957855	0.0169491	0.0138444	0.8168193
weibull	0.0413796	0.0001670	0.0000827	0.4948566
gompertz	0.1474564	0.0000114	0.0000013	0.1140791
lognormal	0.3260830	0.0001878	0.0001435	0.7641277
llogis	0.1461963	0.0001754	0.0001134	0.6466355
gengamma	0.0546778	0.0003562	0.0000405	0.1138456

2 Comparison with expertsurv output

2.1 Plots of survival curves over time

Figures 18 to 23 show comparisons of survival curves (median and 95% confidence/credible intervals) obtained from the importance sampling method described in the paper, with those obtained from the fully Bayesian approach of Cooney & White implemented in the expertsurv package.

Survival curves for the exponential, Weibull, Gompertz and log-logistic models were almost identical between the two methods. For the log-normal and generalised gamma models (Figures 21 and 23), there was a small but notable shift in the parameter distribution and corresponding survival estimates. The reason for this is not immediately clear. However, in both cases the impact was small and mostly evident in the tails of the survival distributions.

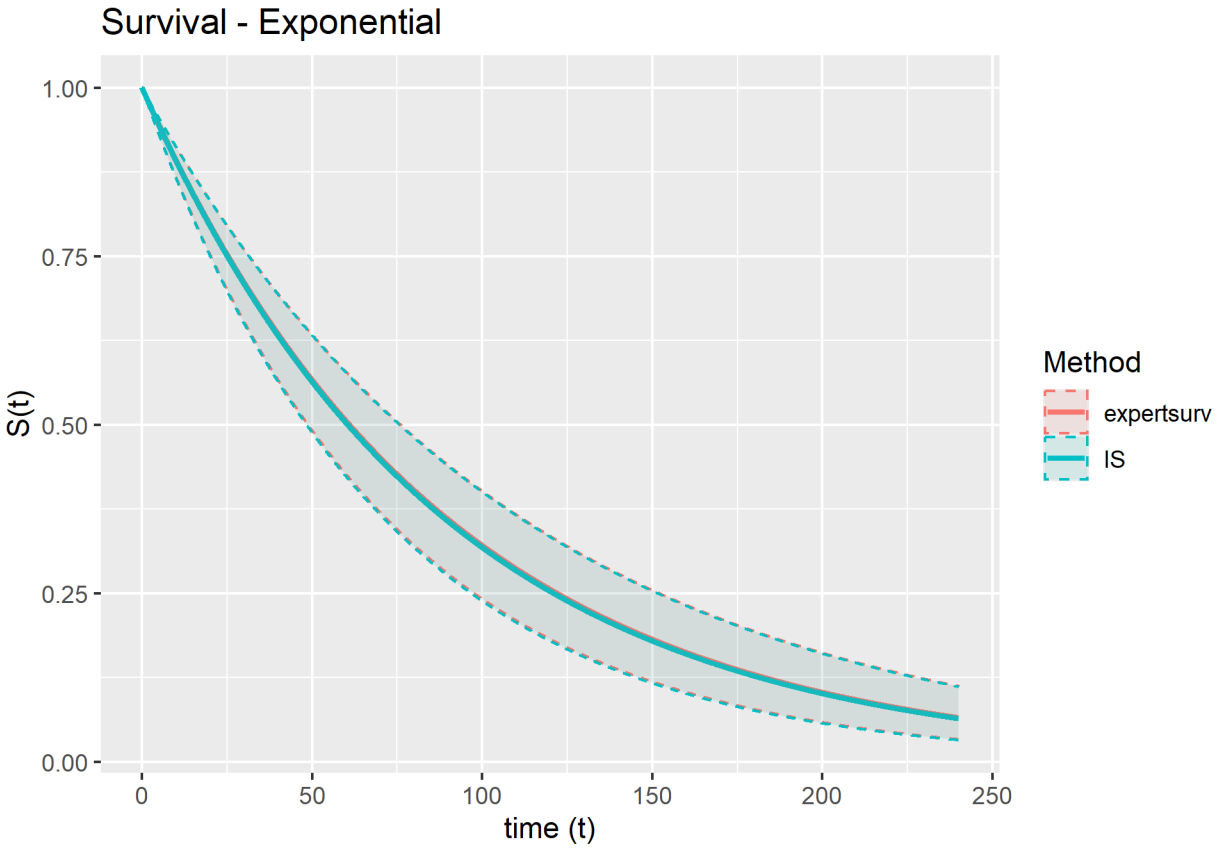

Figure 18: Survival curves (median and 95 percent confidence intervals) obtained by combining trial data with external information using the importance sampling (IS) and expertsurv methods, Exponential distribution

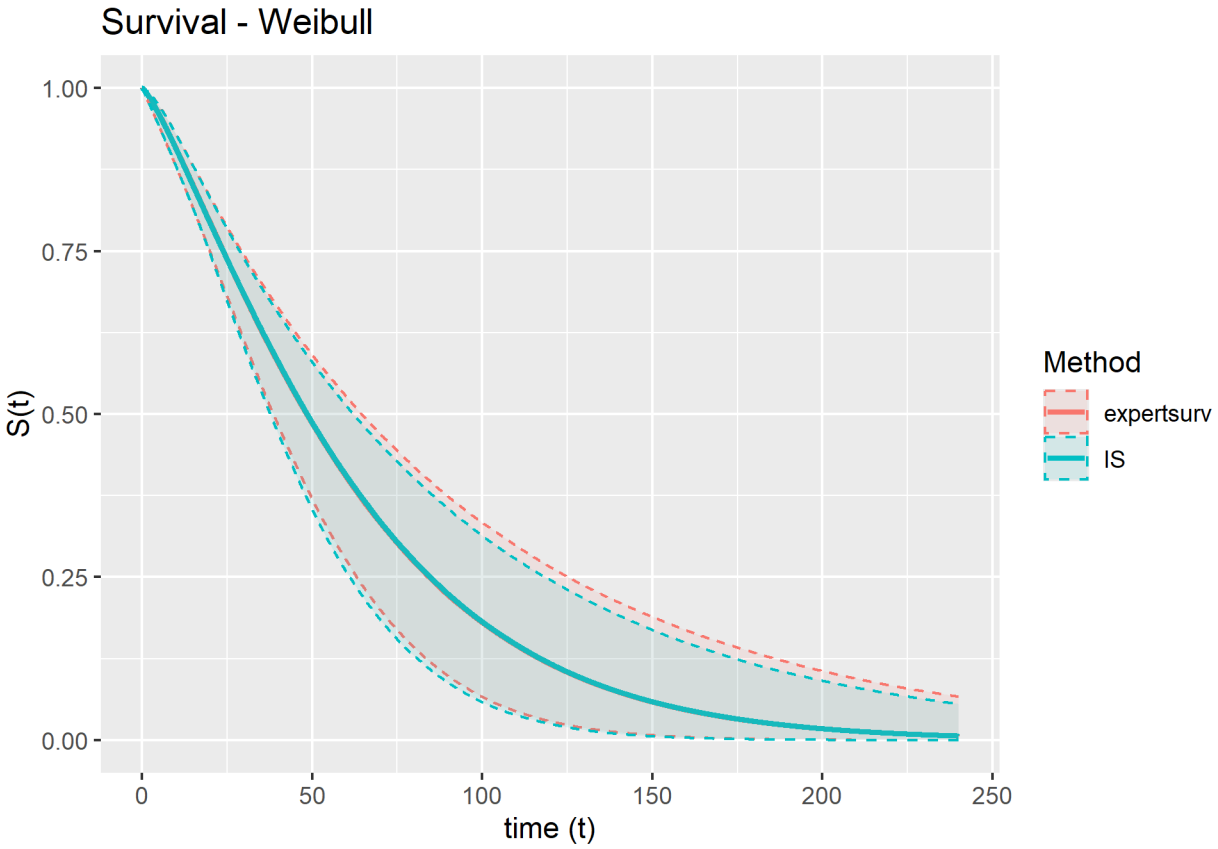

Figure 19: Survival curves (median and 95 percent confidence intervals) obtained by combining trial data with external information using the importance sampling (IS) and expertsurv methods, Weibull distribution

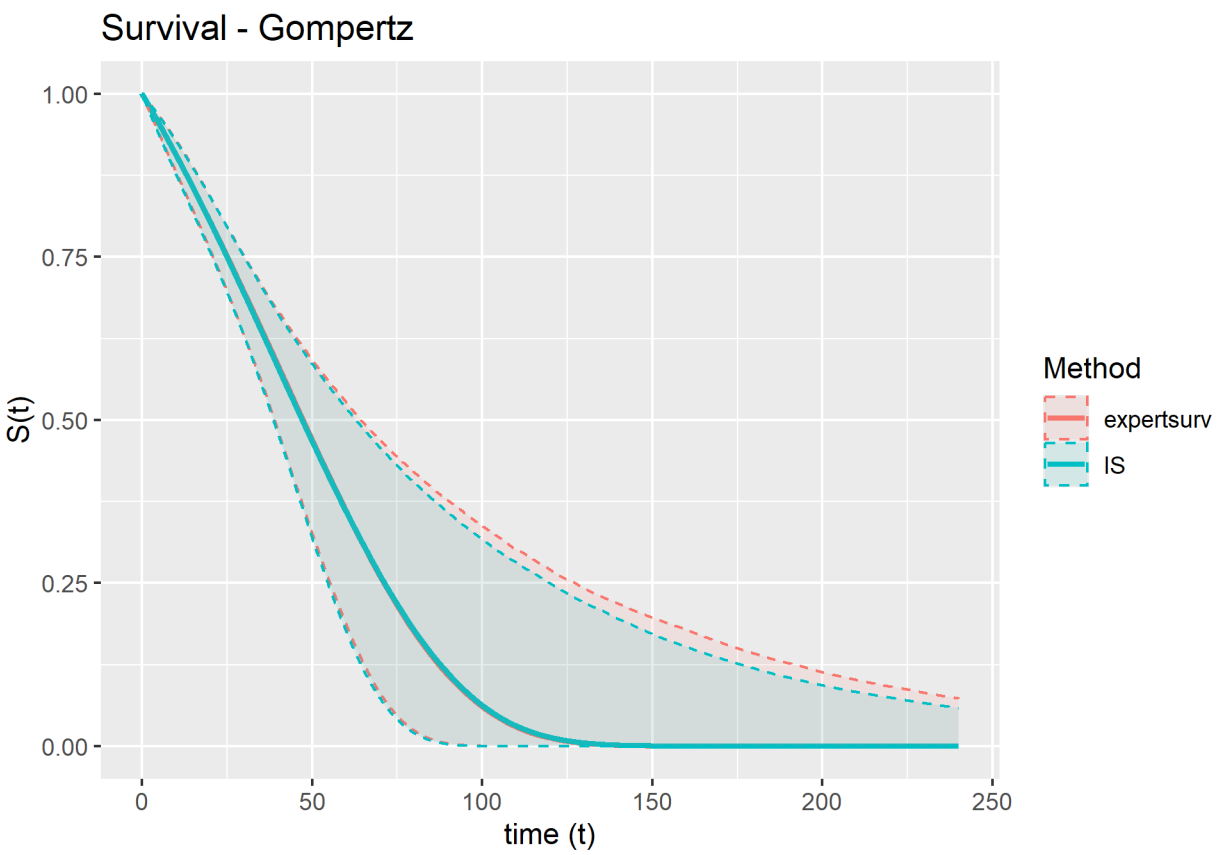

Figure 20: Survival curves (median and 95 percent confidence intervals) obtained by combining trial data with external information using the importance sampling (IS) and expertsurv methods, Log-normal distribution

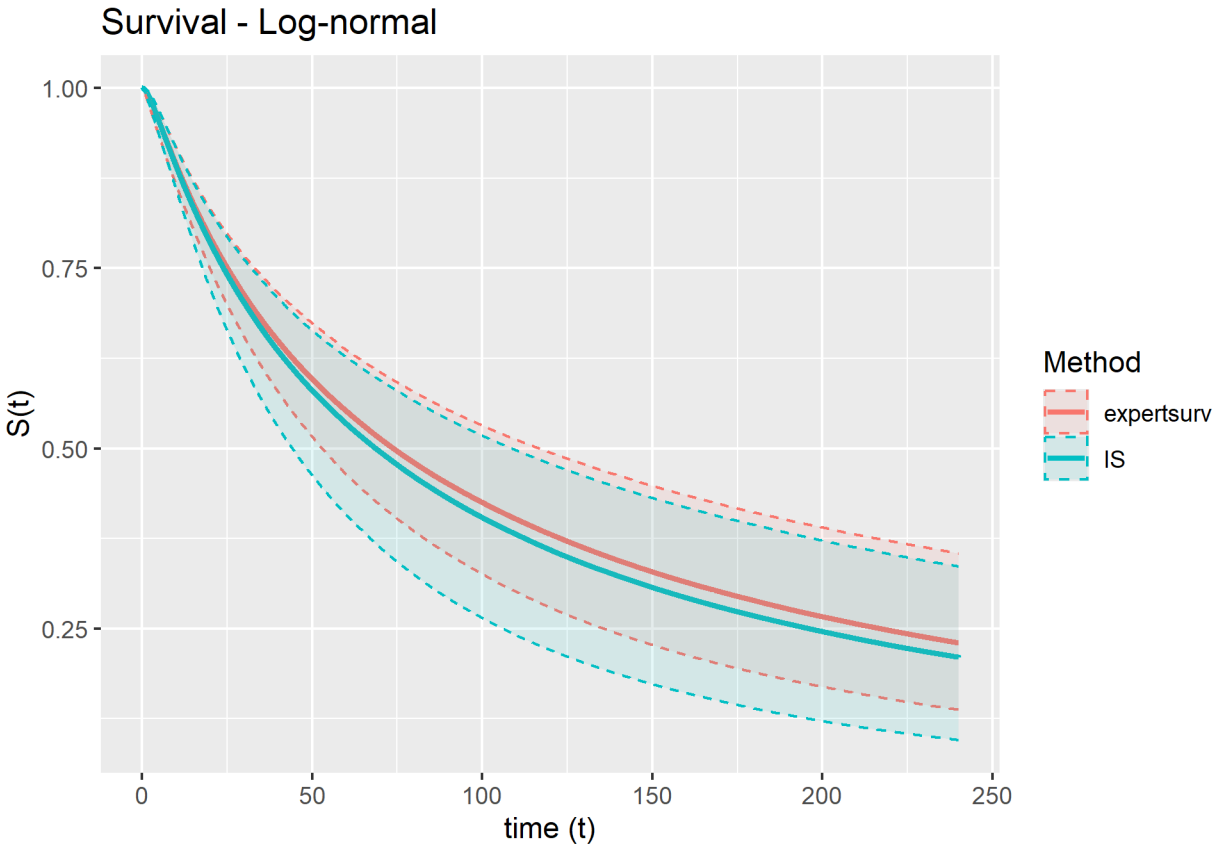

Figure 21: Survival curves (median and 95 percent confidence intervals) obtained by combining trial data with external information using the importance sampling (IS) and expertsurv methods, Log-logistic distribution

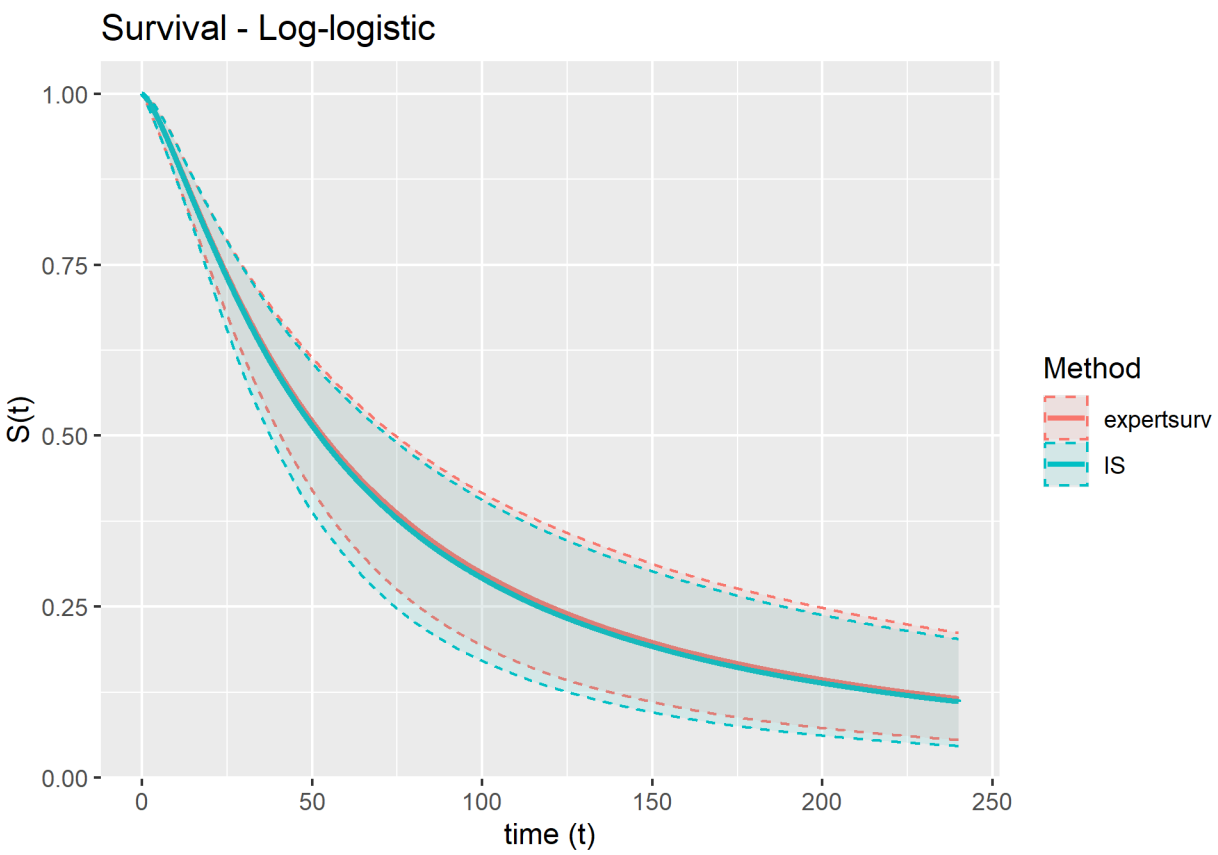

Figure 22: Survival curves (median and 95 percent confidence intervals) obtained by combining trial data with external information using the importance sampling (IS) and expertsurv methods, Gompertz distribution

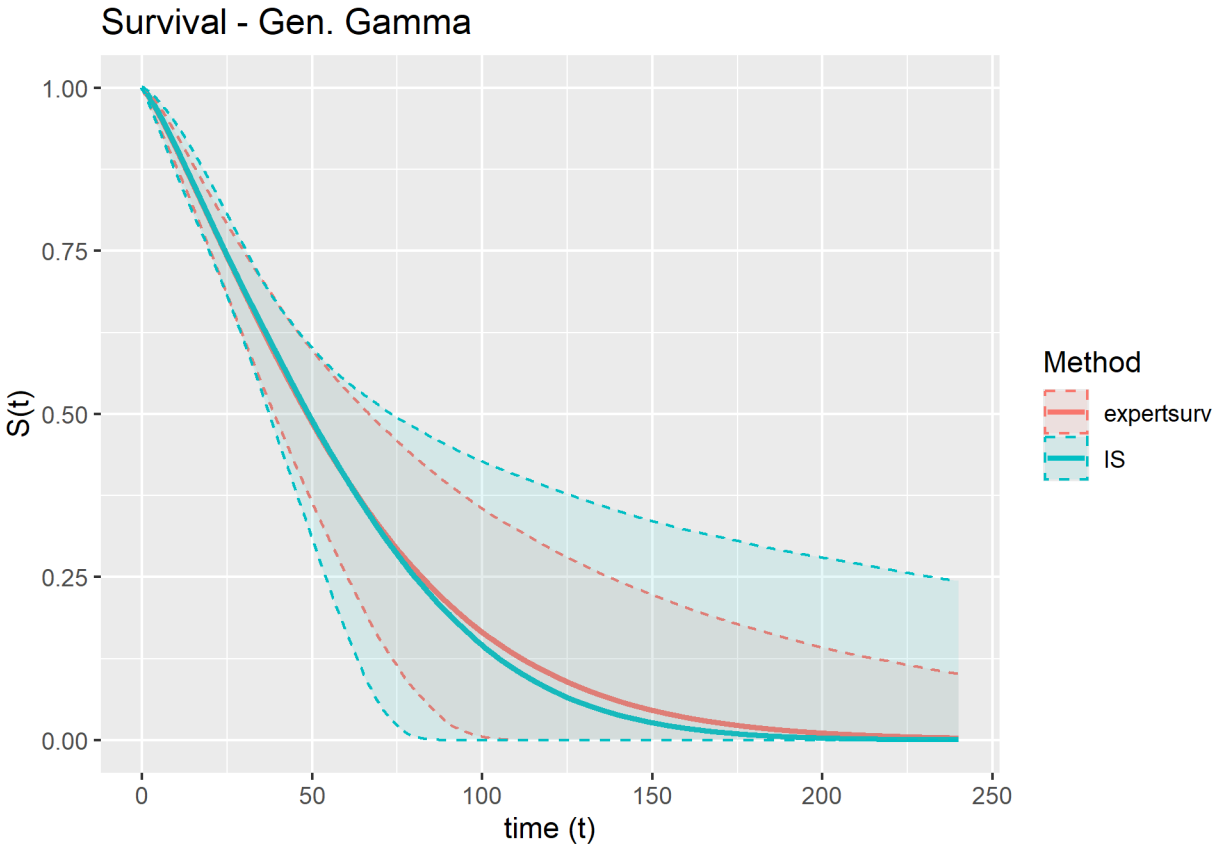

Figure 23: Survival curves (median and 95 percent confidence intervals) obtained by combining trial data with external information using the importance sampling (IS) and expertsurv methods, Gen. Gamma distribution

2.1.1 Comparisons of parameter distributions

Figures 24 to 29 compare survival curve parameter distributions obtained from the importance sampling method described in the paper, with those obtained from the fully Bayesian approach of Cooney & Whilte implemented in the expertsurv package. Again, some differences are evidence between the two methods for the log-normal and generalised gamma models (Figures 27 and 29).

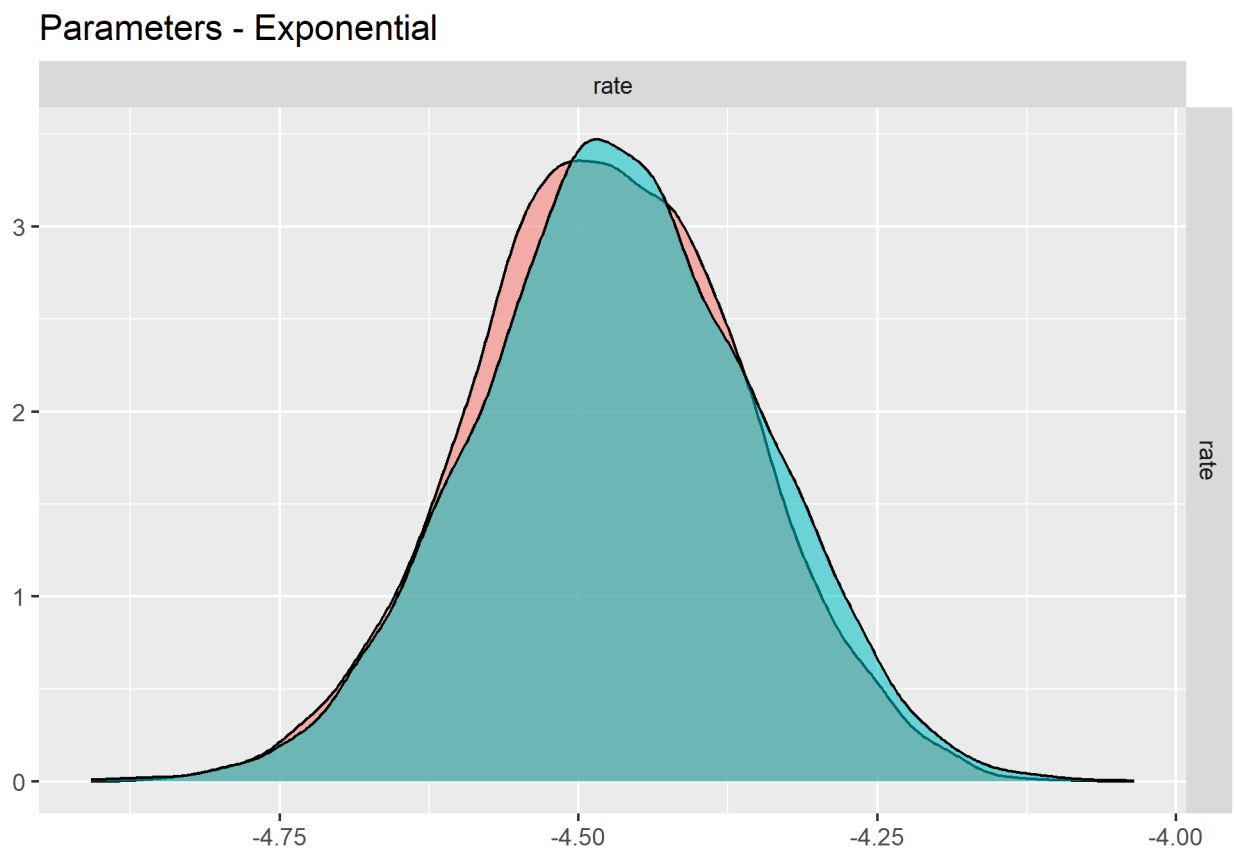

Figure 24: Survival curve parameter distributions and covariance estimates obtainedby combining trial data with external information using the importance sampling (IS) and expertsurv methods, Exponential distribution

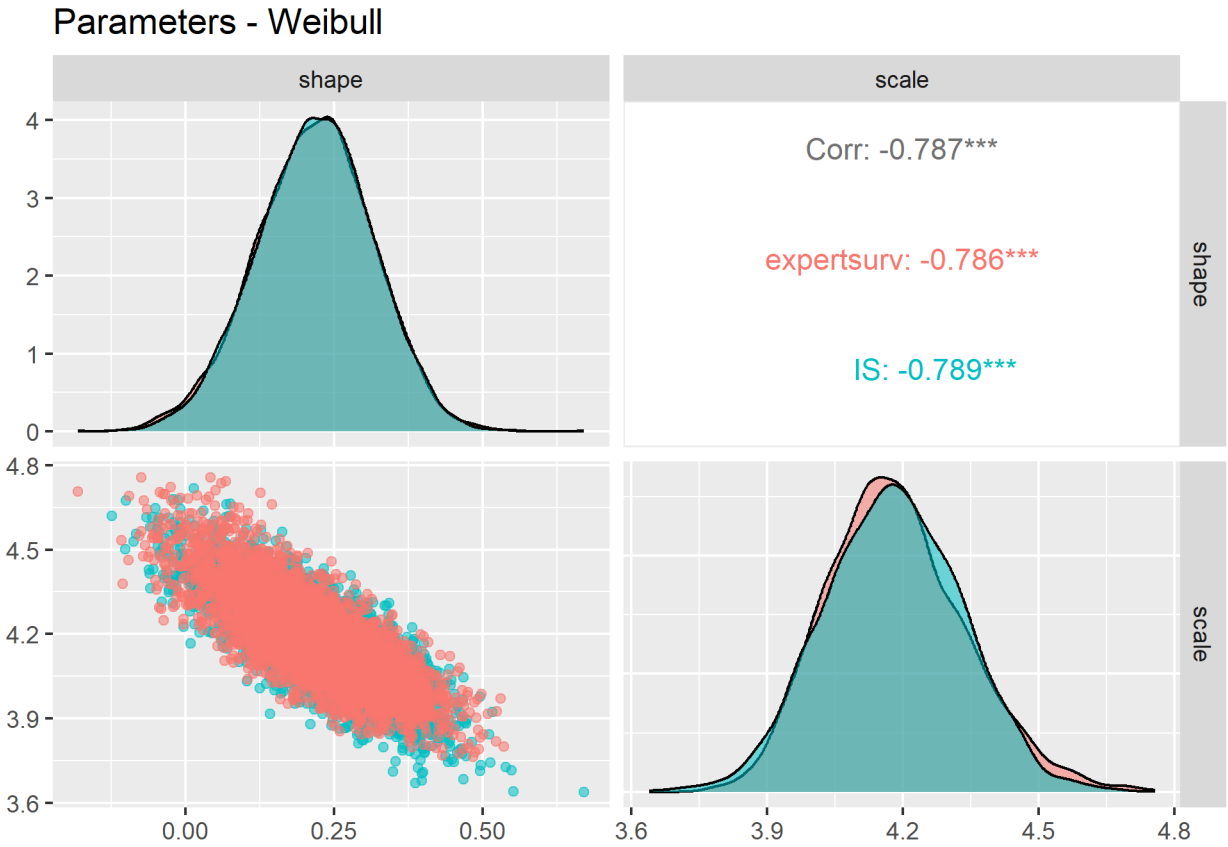

Figure 25: Survival curve parameter distributions and covariance estimates obtainedby combining trial data with external information using the importance sampling (IS) and expertsurv methods, Weibull distribution

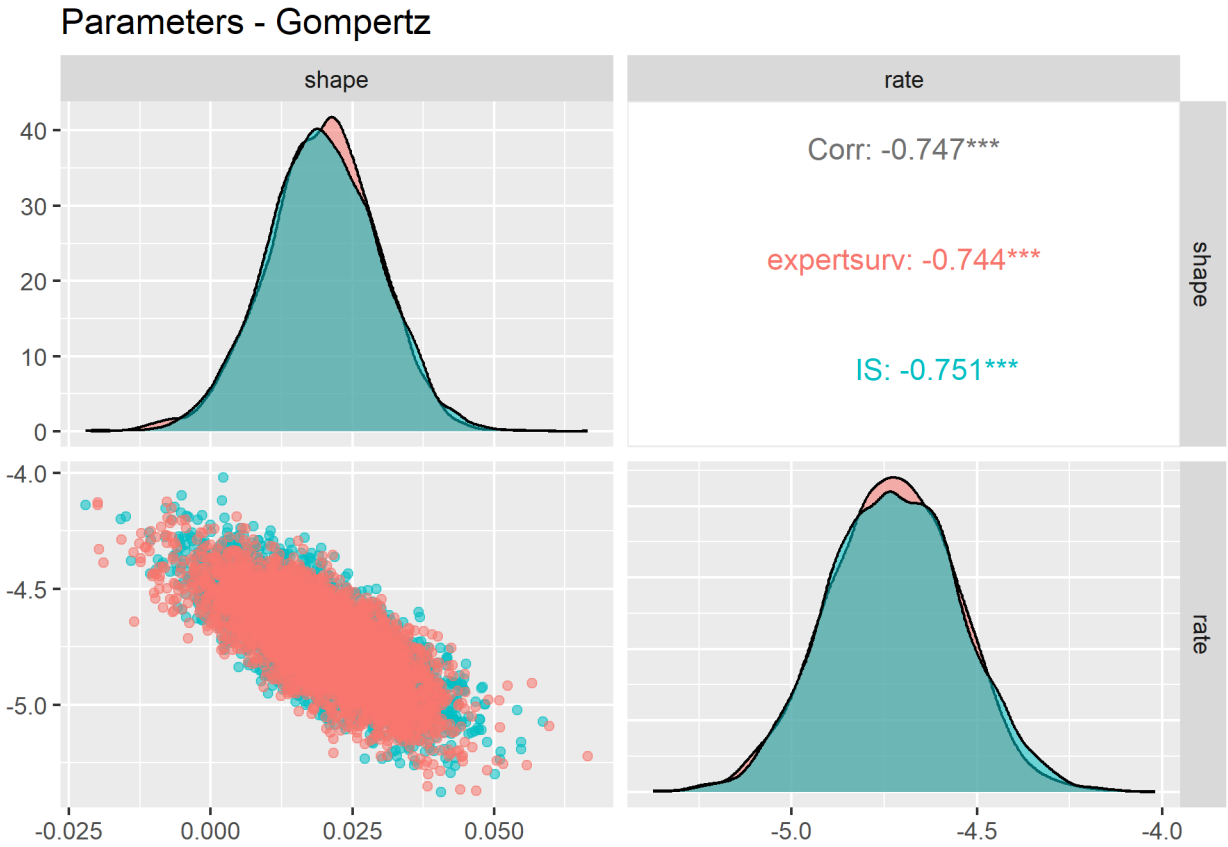

Figure 26: Survival curve parameter distributions and covariance estimates obtainedby combining trial data with external information using the importance sampling (IS) and expertsurv methods, Log-normal distribution

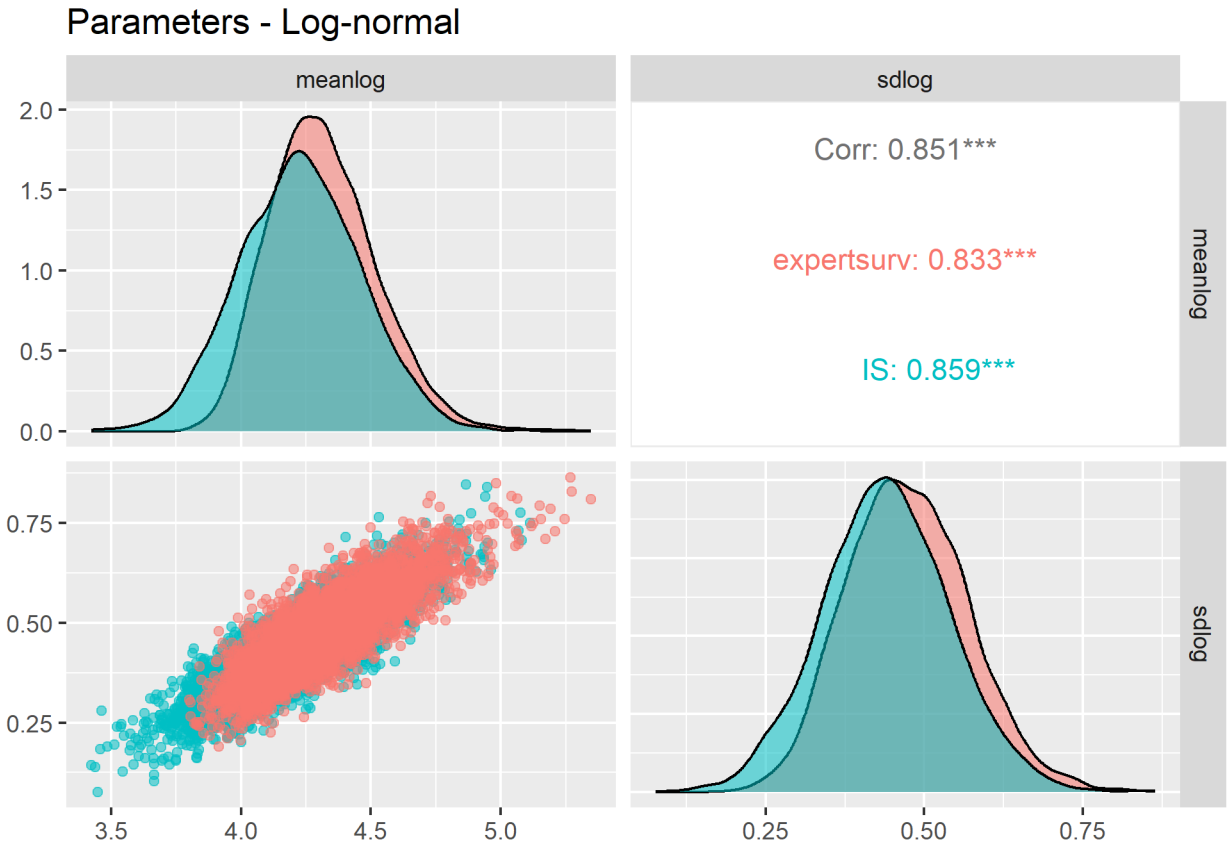

Figure 27: Survival curve parameter distributions and covariance estimates obtainedby combining trial data with external information using the importance sampling (IS) and expertsurv methods, Log-logistic distribution

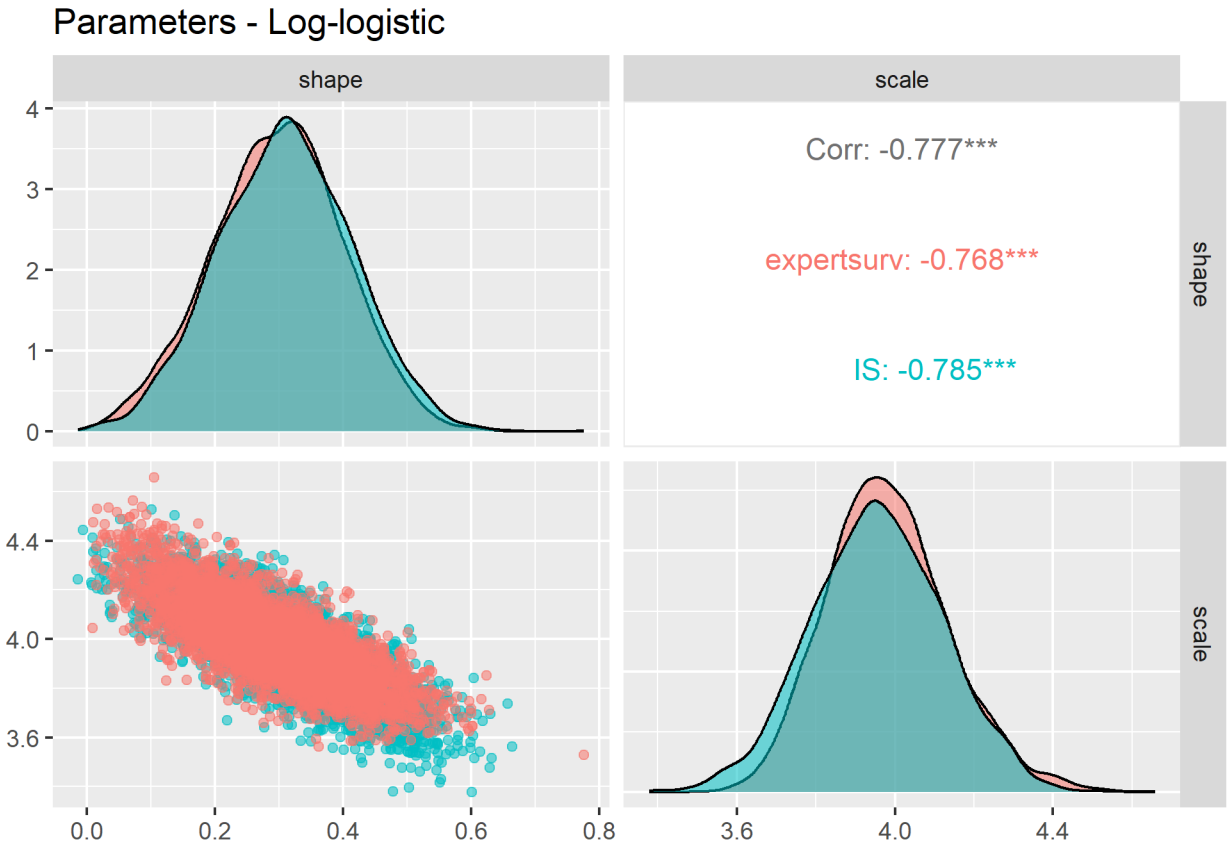

Figure 28: Survival curve parameter distributions and covariance estimates obtainedby combining trial data with external information using the importance sampling (IS) and expertsurv methods, Gompertz distribution

Table 12: Comparison of probabilistic total area under the curve (mean lifetime OS) estimates, obtained from combining trial data with external information using the importance sampling (IS) method described in the paper, and with the fully Bayesian method of Cooney and White implemented in the expertsurv package. Values shown are probabilstic mean and 95 percent confidence/credible intervals.

Distribution	expertsurv	IS	Mean.Diff	Var.Ratio
Exponential	88.48 (70.48, 109.73)	87.74 (69.78, 109.28)	-0.74	1.06
Gen. Gamma	62.23 (42.85, 103.18)	71.11 (38.84, 216.27)	8.88	8.73
Gompertz	55.85 (39.56, 92.84)	53.89 (39.24, 85.24)	-1.96	0.44
Log-logistic	123.17 (77.65, 189.59)	119.06 (71.11, 181.96)	-4.11	1.01
Log-normal	202.54 (126.08, 311.84)	183.80 (97.93, 295.22)	-18.74	1.07
Weibull	62.43 (45.73, 90.16)	61.93 (44.18, 85.17)	-0.50	0.90

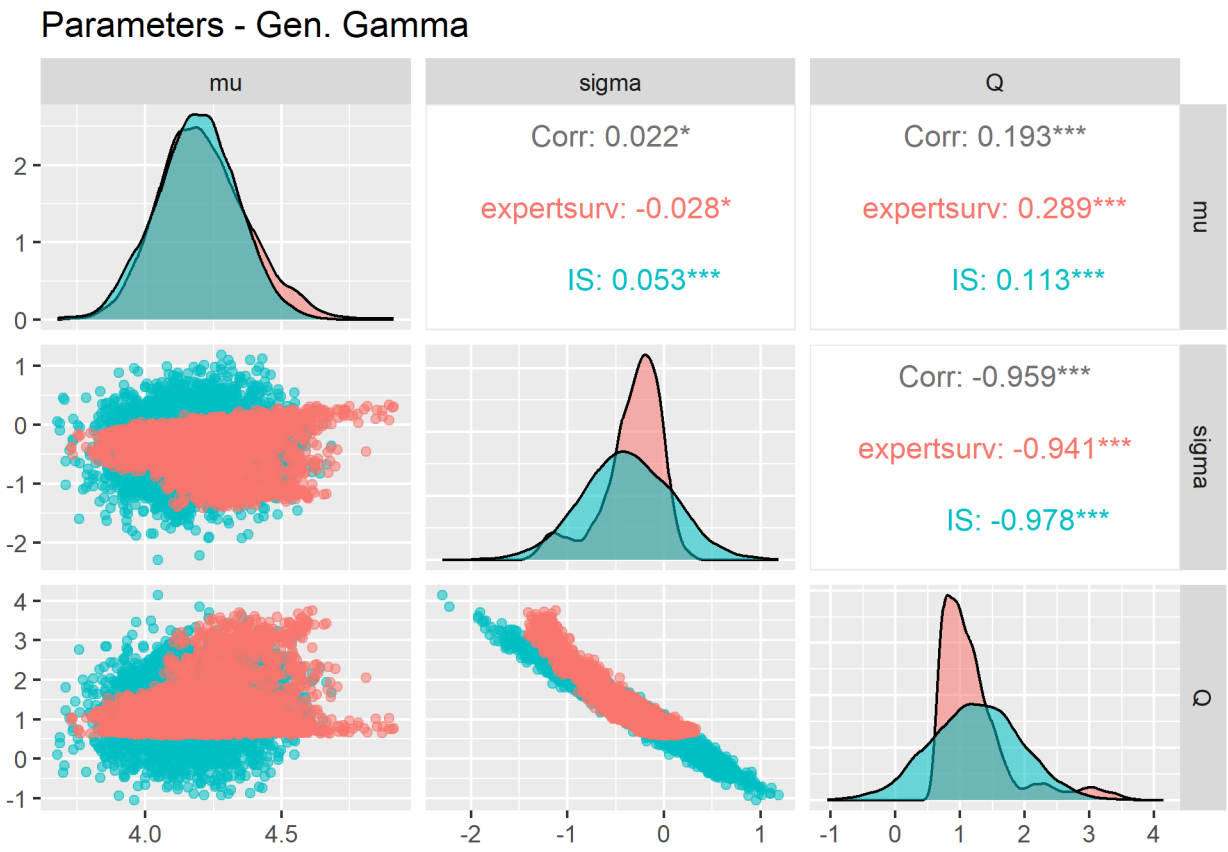

Figure 29: Survival curve parameter distributions and covariance estimates obtainedby combining trial data with external information using the importance sampling (IS) and expertsurv methods, Gen. Gamma distribution

2.2 Comparisons of AUC distributions

Table 12 and Figure 30 compare probabilistic estimates of area under the curve between the two methods. In general, AUC measures (population) mean survival extrapolated over a lifetime, though in these examples survival is capped at 100 years since some curves plateau.

Table 13: Comparison of 5-year OS estimates, obtained from combining trial data with external information using the importance sampling (IS) method described in the paper, with the fully Bayesian method of Cooney and White implemented in the expertsurv package.

Distribution	Output	mean	median	sd	lwr.95	upr.95
Exponential	IS	50.16%	50.28%	4.03%	42.32%	57.75%
Exponential	expertsurv	50.47%	50.56%	3.87%	42.68%	57.88%
Gen. Gamma	IS	38.94%	40.11%	9.74%	16.65%	55.04%
Gen. Gamma	expertsurv	40.08%	40.03%	7.12%	25.45%	53.88%
Gompertz	IS	35.63%	35.98%	8.87%	17.68%	51.87%
Gompertz	expertsurv	35.89%	36.01%	8.71%	18.84%	52.77%
Log-logistic	IS	44.89%	45.25%	5.98%	32.21%	55.46%
Log-logistic	expertsurv	45.88%	45.95%	5.37%	35.19%	56.30%
Log-normal	IS	52.94%	53.44%	5.72%	40.77%	62.69%
Log-normal	expertsurv	55.11%	55.20%	4.50%	46.42%	63.67%
Weibull	IS	40.05%	40.56%	6.65%	25.86%	51.30%
Weibull	expertsurv	40.32%	40.41%	6.53%	27.64%	52.69%

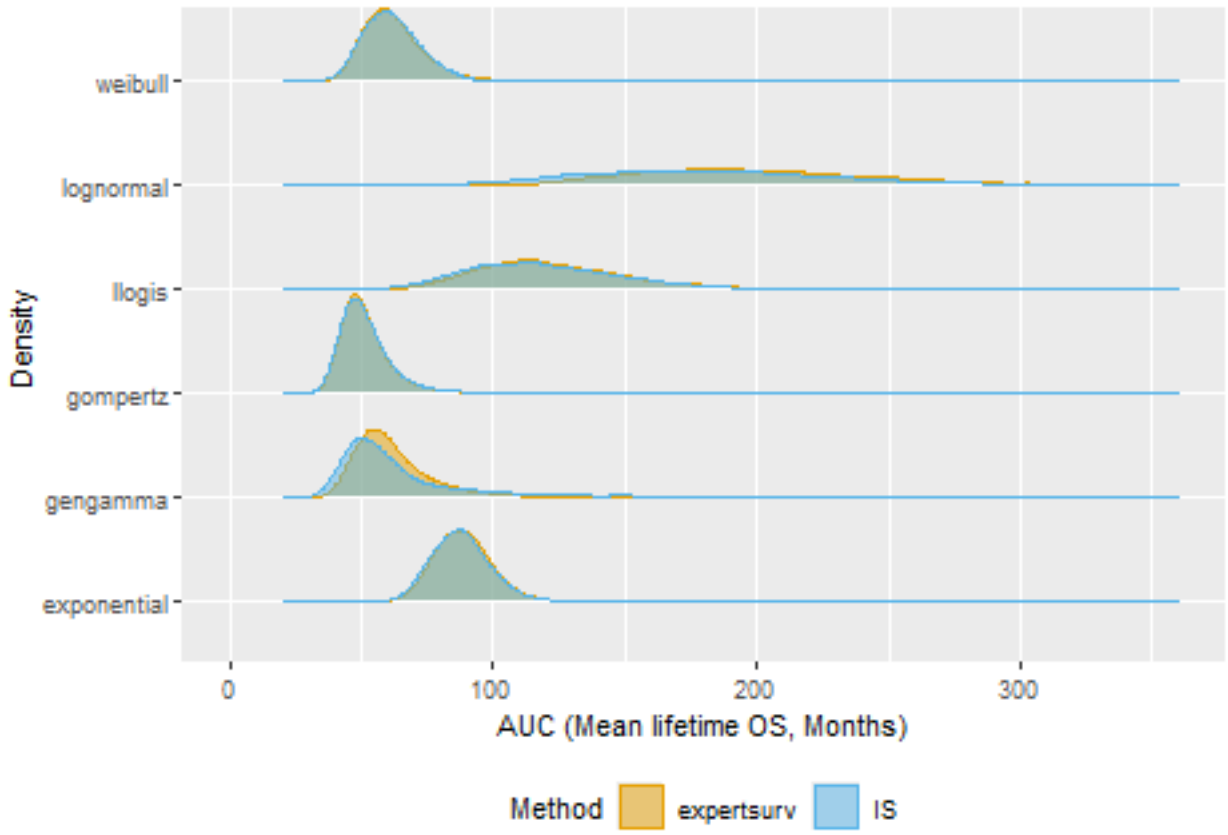

Figure 30: Density plots comparing probabilistic total area under the curve (mean OS) distributions obtained from combining trial data with external information using the importance sampling (IS) method described in the paper, with those obtained from the fully Bayesian method of Cooney and White implemented in the expertsurv package.

2.3 Comparisons of 5-year OS

Table 13 and Figure 31 compare probabilistic estimates of 5-year OS obtained from the two methods.

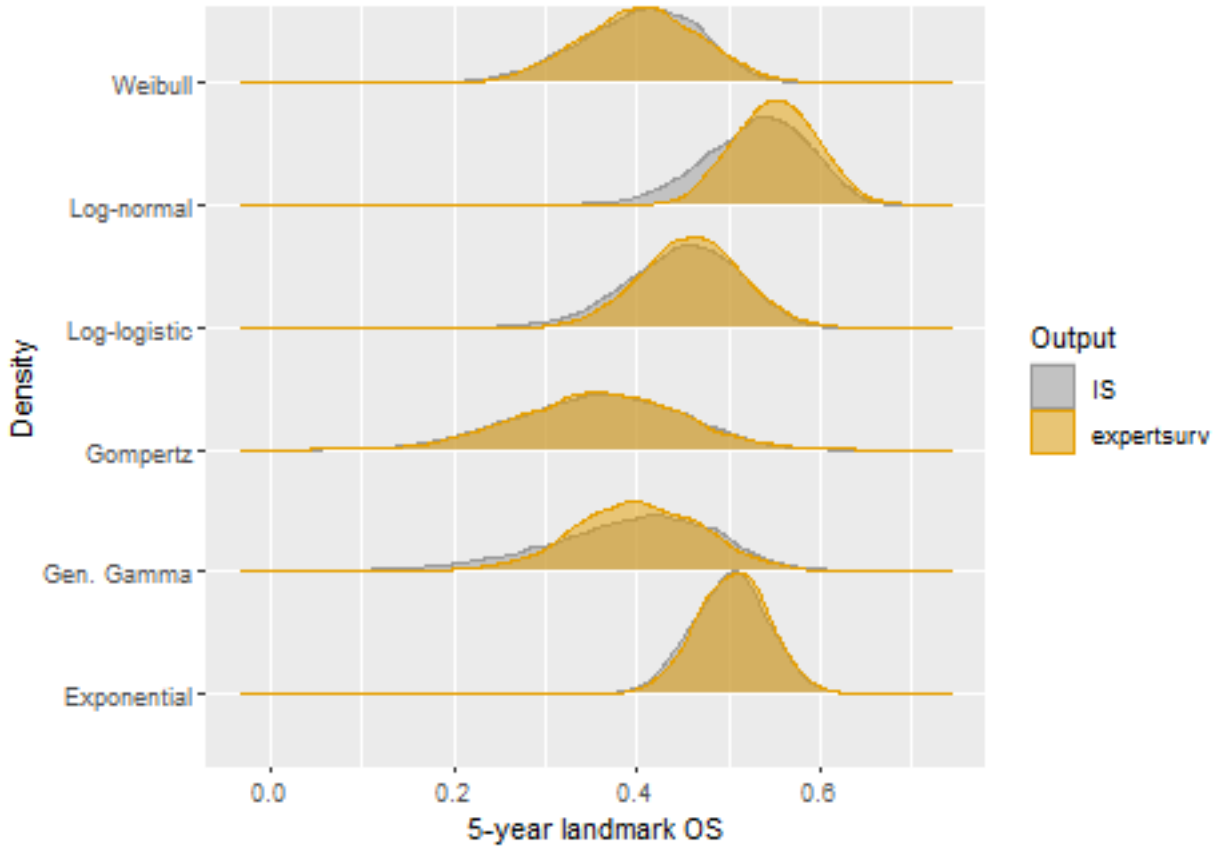

Figure 31: Density plots comparing 5-year OS estimates, obtained from combining trial data with external information using the importance sampling (IS) method described in the paper, with those obtained from the fully Bayesian method of Cooney and White implemented in the expertsurv package.