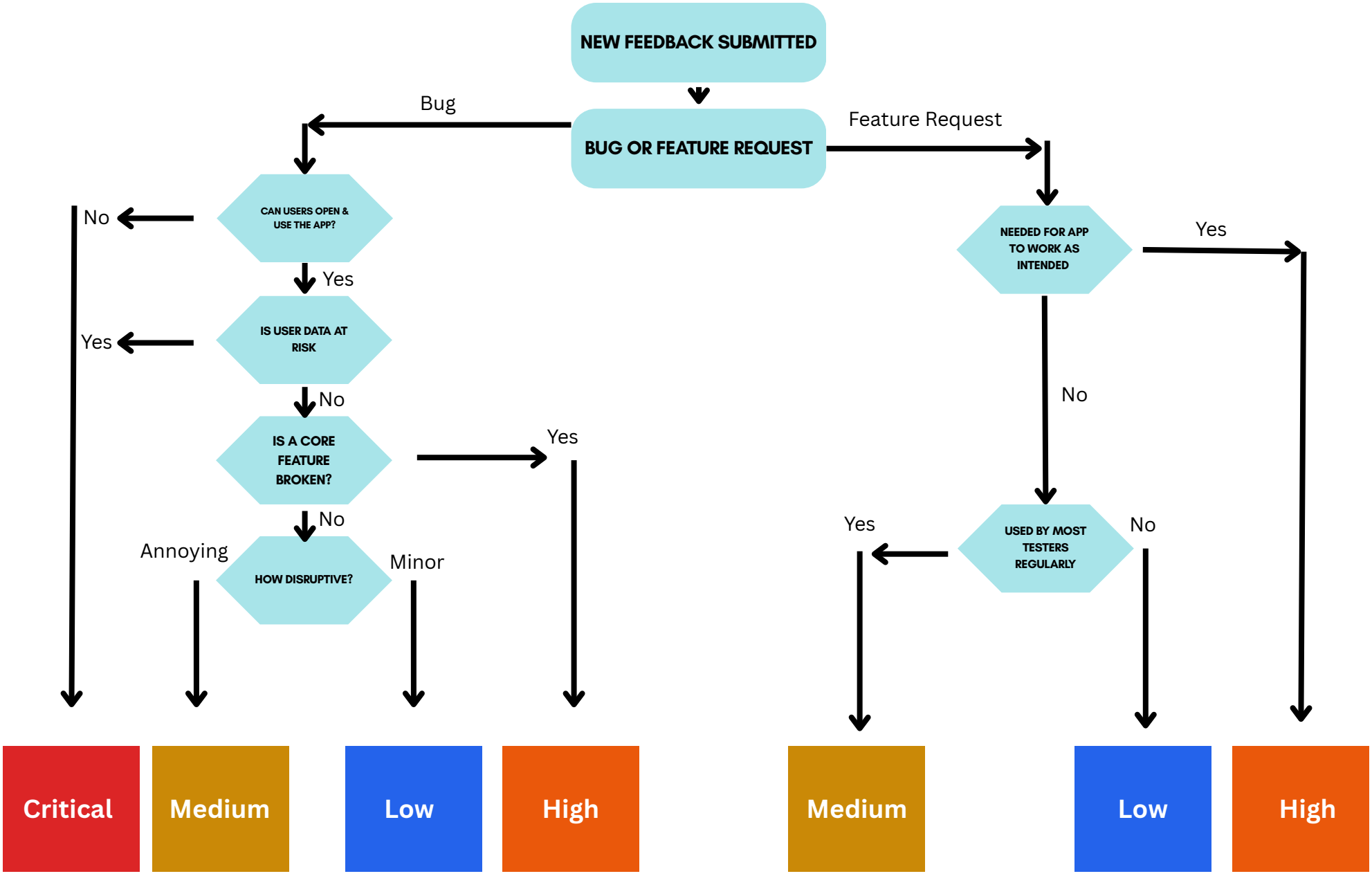BUG AND FEATURE PRIORITY