GRUTA

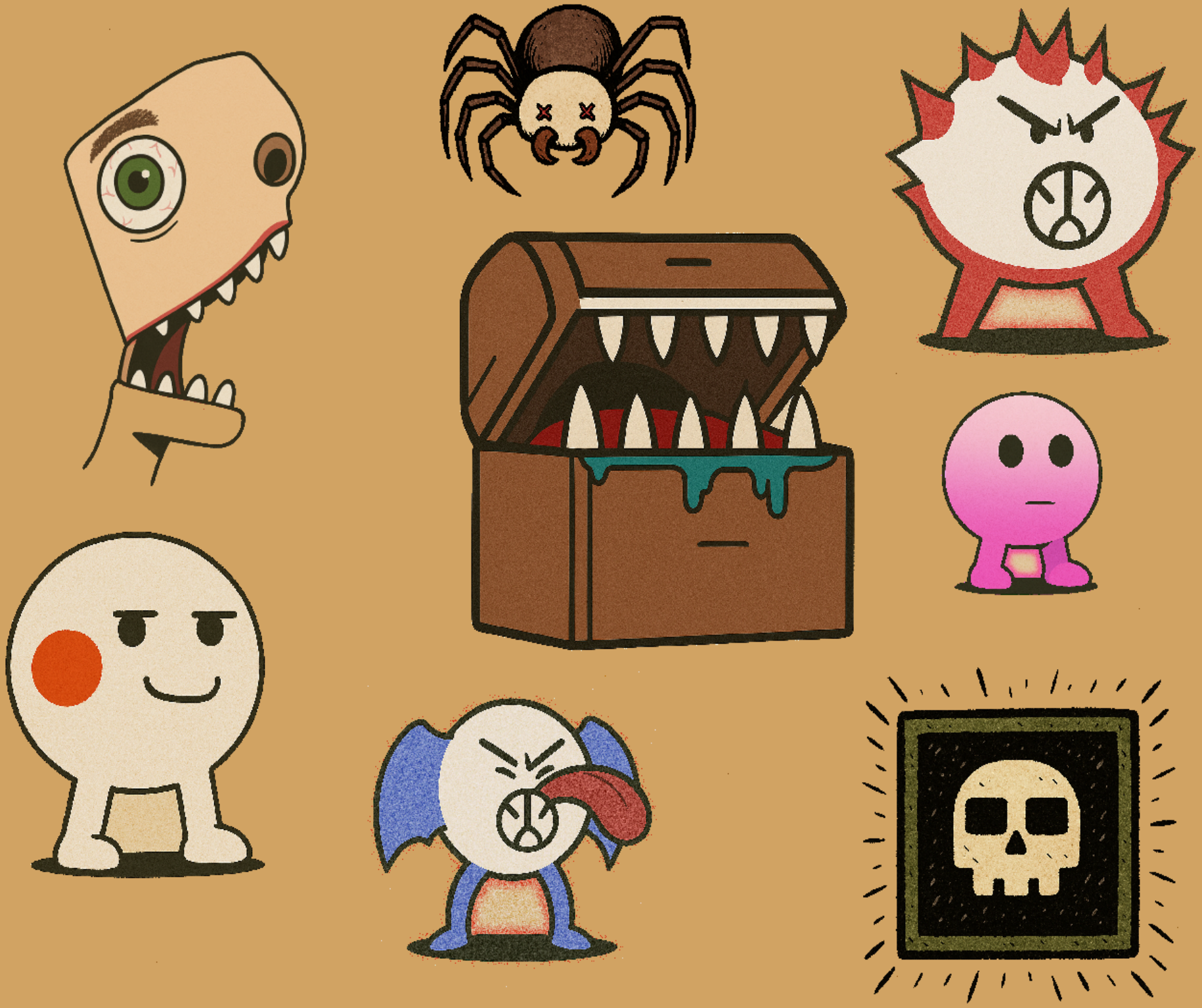

G

GRUTA