How to use Knowt2Blooket

Inside Knowt:

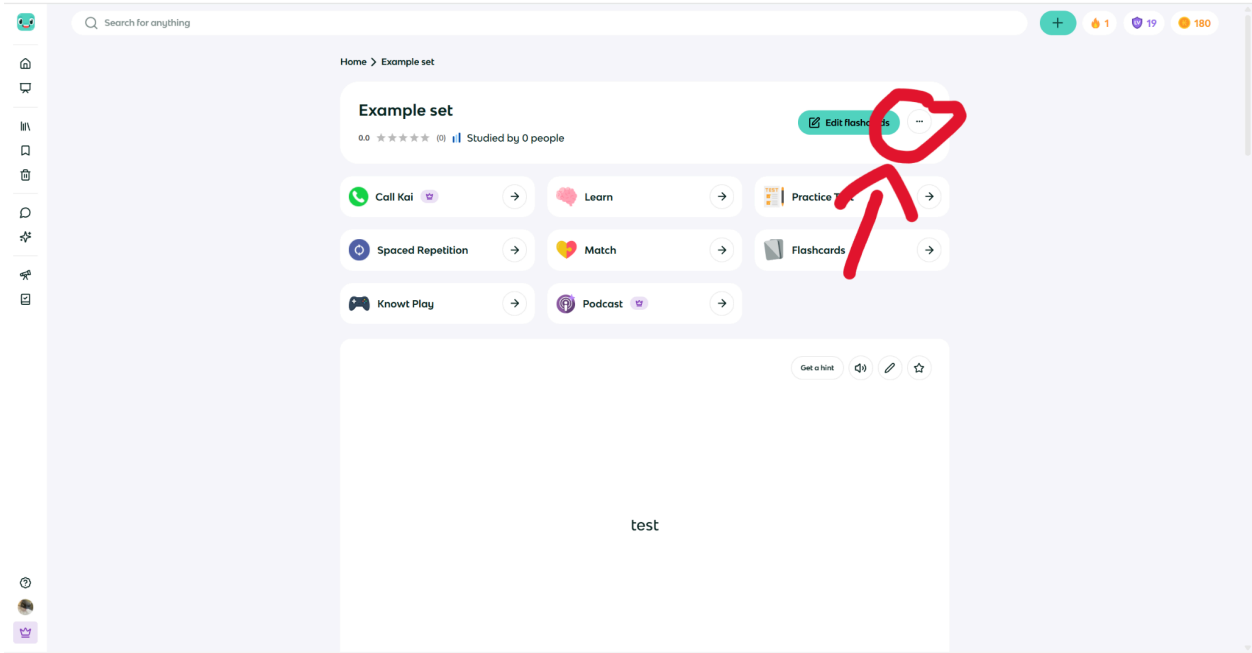

On the set you want to blooket-ify, click the three dots to open the options selection

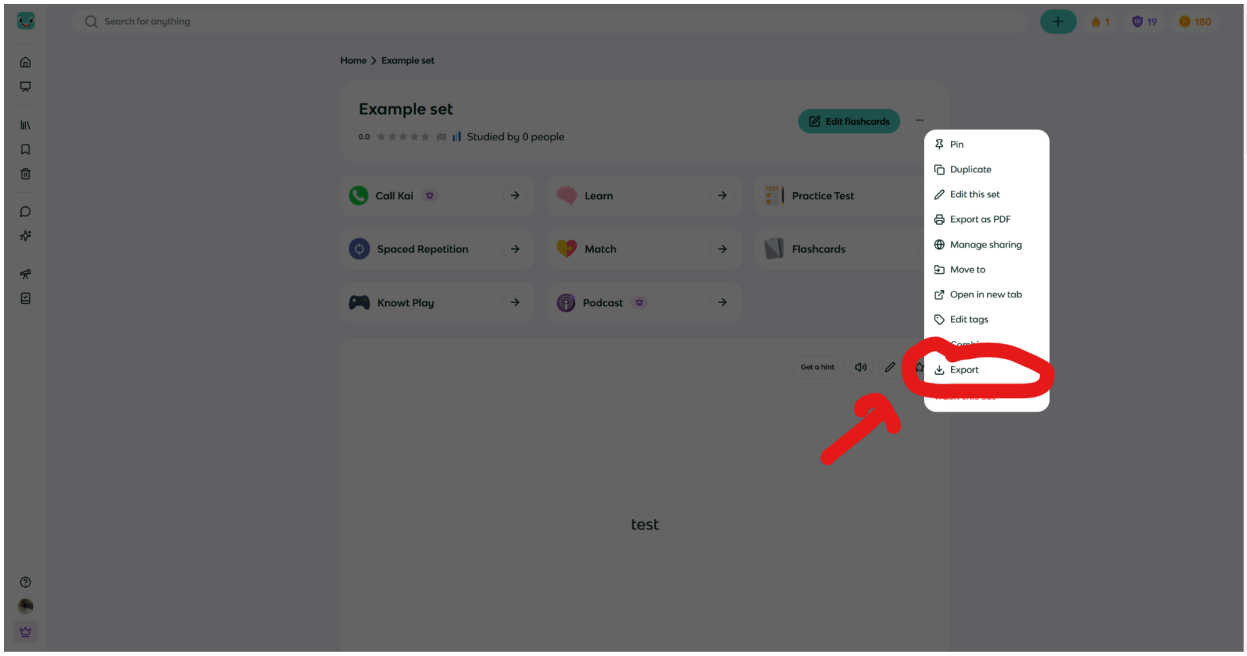

Select the export option

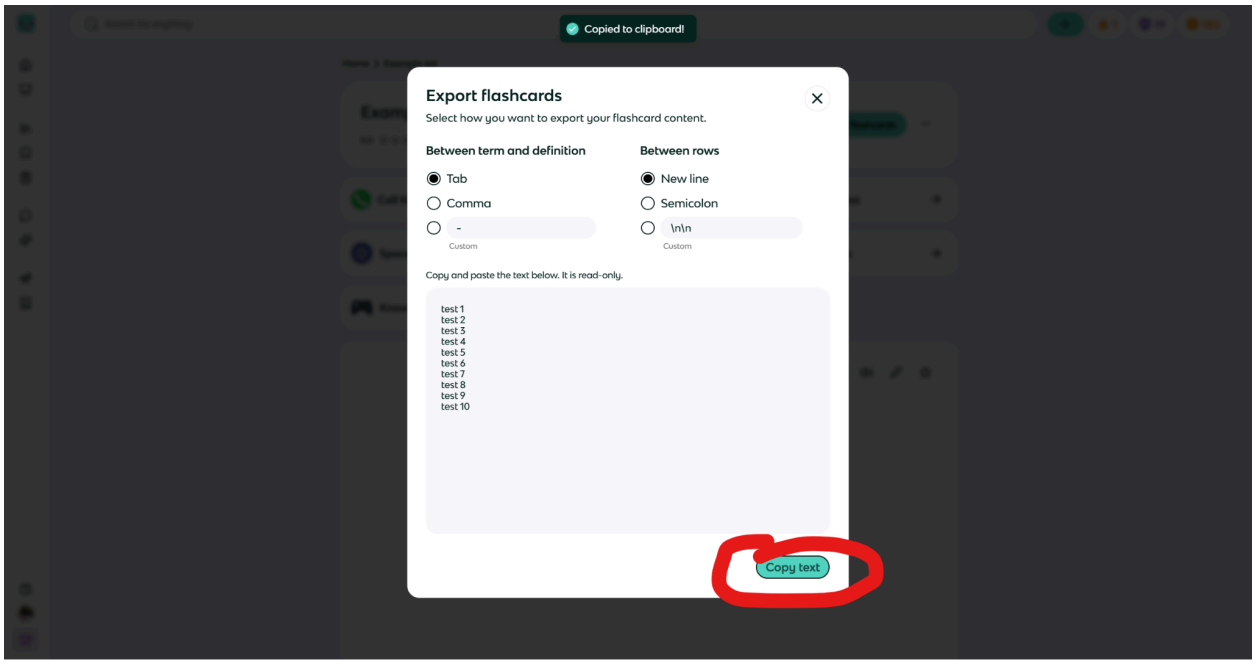

When the window pops up, click copy text

Inside Blooket:

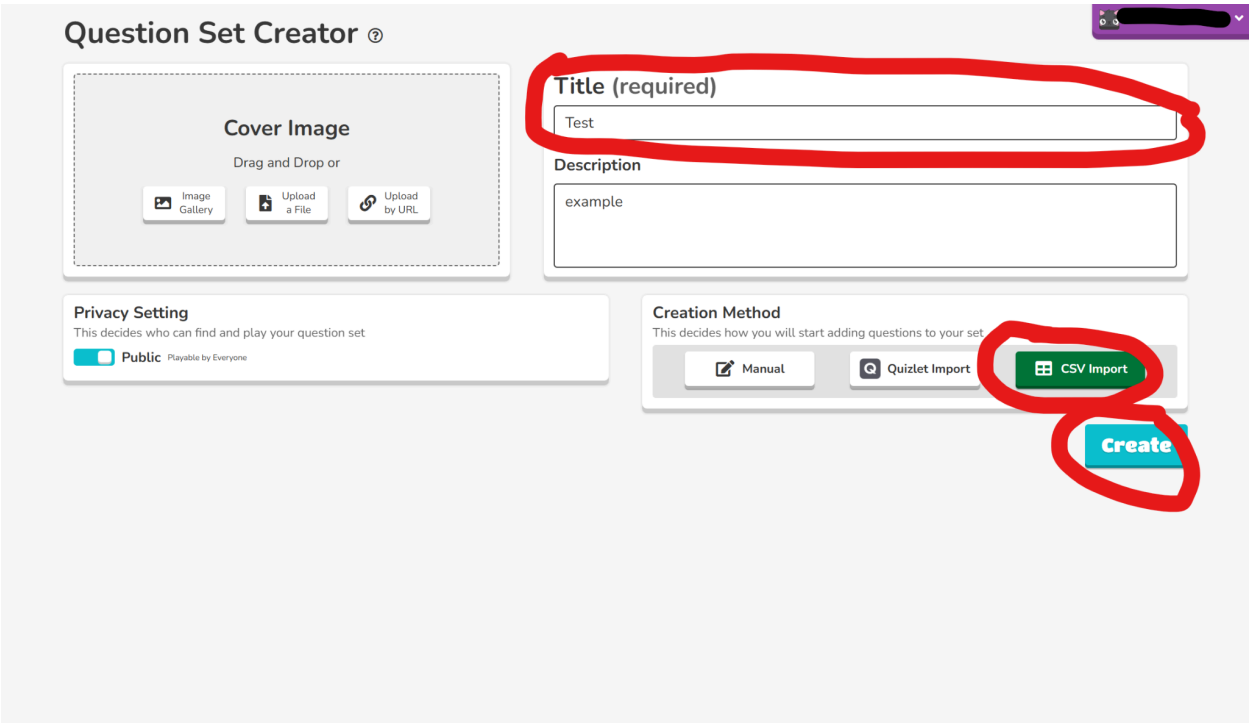

Inside Question Set Creator section of Blooket fill in a title, select CSV Import and then click create

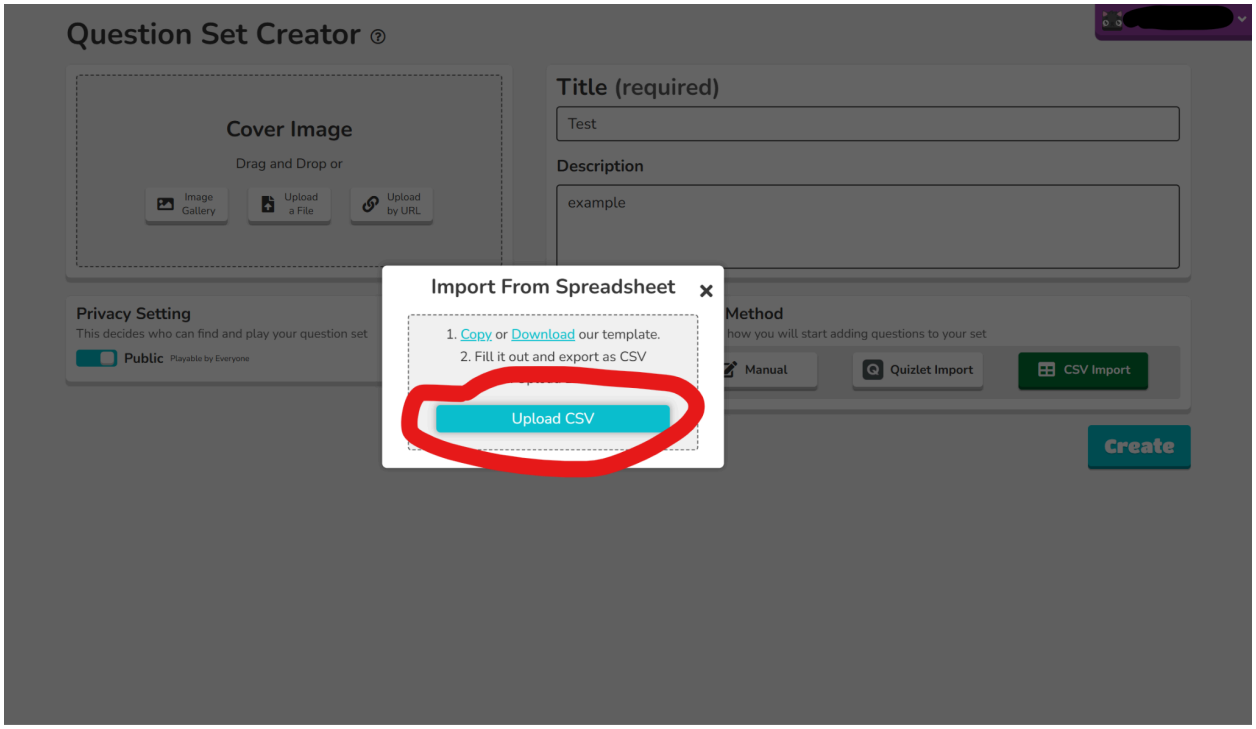

Inside this window, select Upload CSV

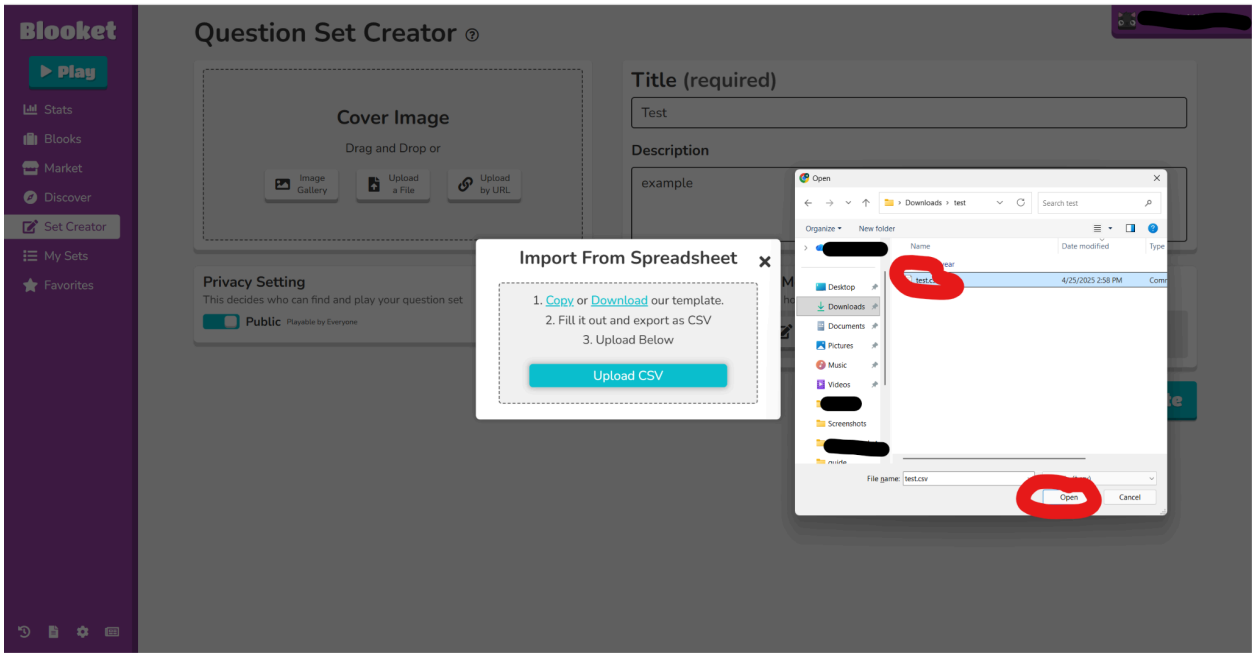

When the window comes up, select the file you downloaded from Knowt2Blooket and click open

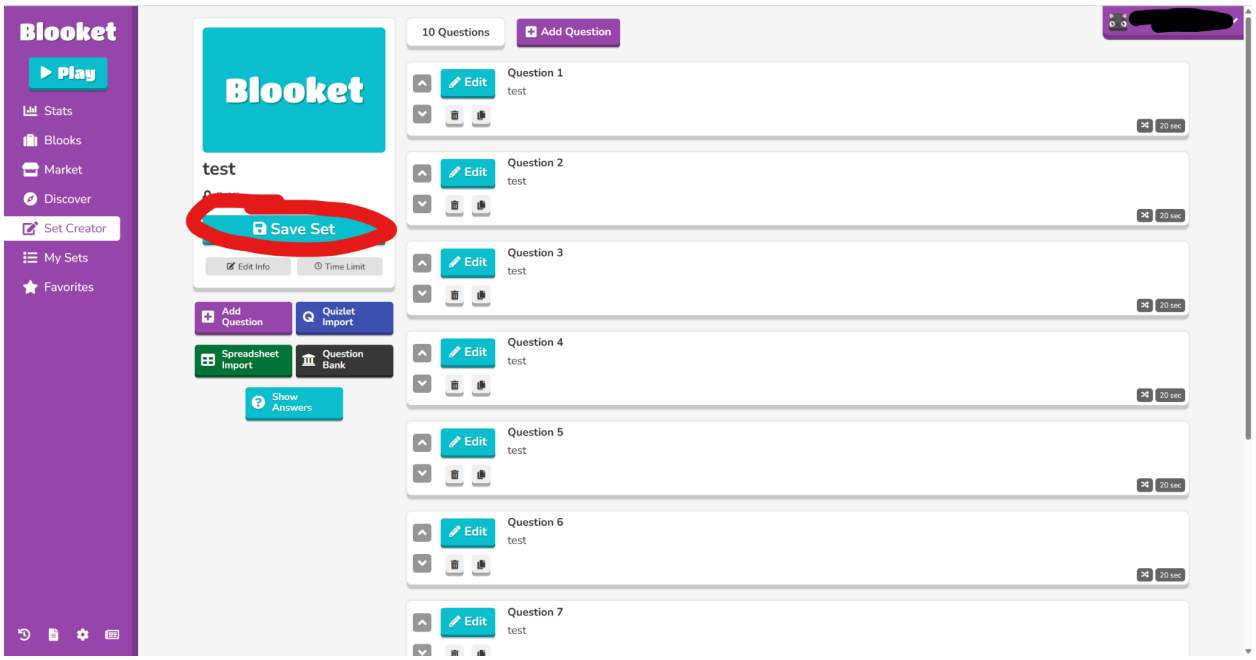

Click Save Set and you are finished!