27 Galliarde

From Pierre Attaignant's Fourth Book of Dances
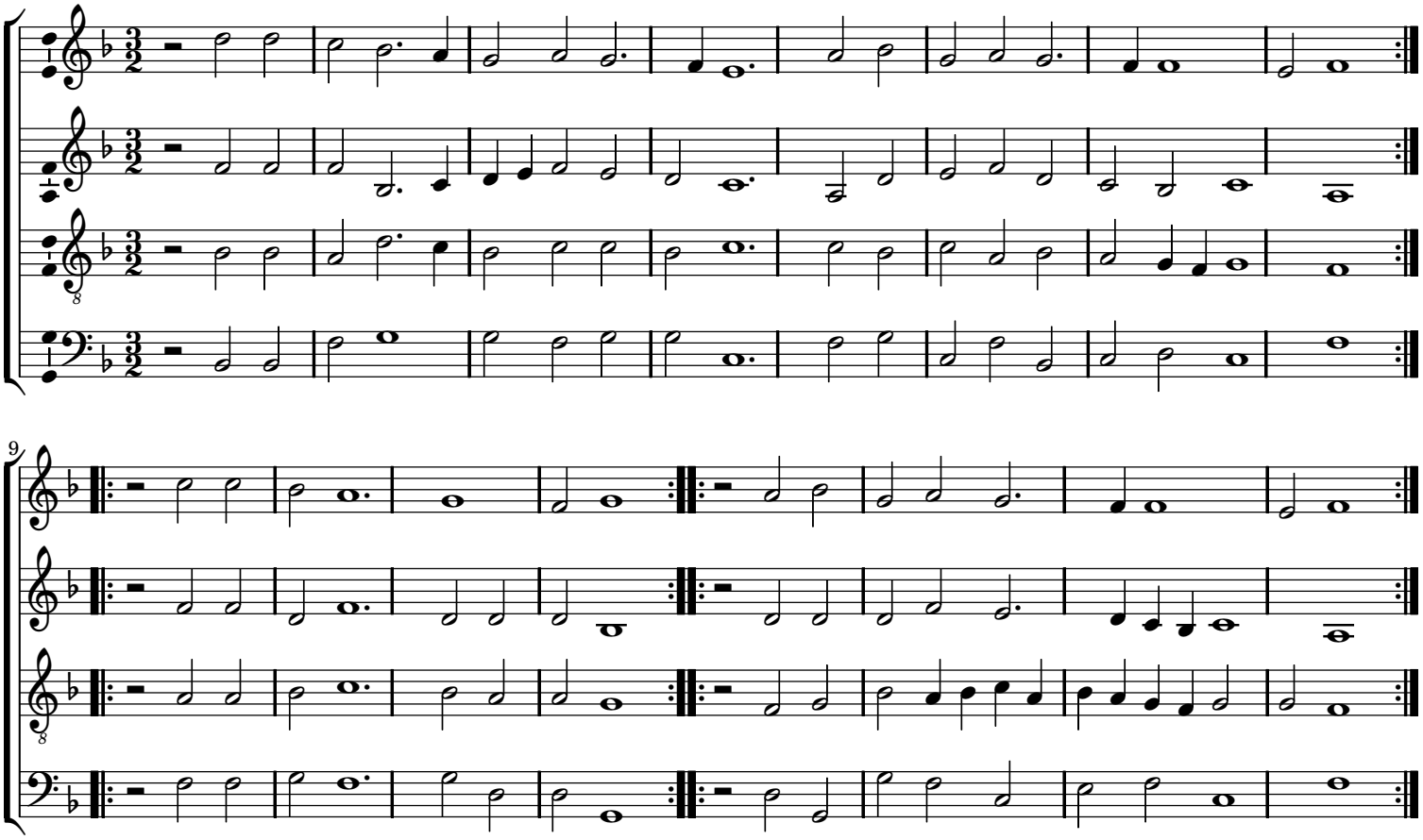
Claude Gervaise