EXPERIMENT-3

NAME: MOHAMED Aseel S ROLLNO: 240701319

1. COMMAND LINE INTERFACE:

PYTHON CODE:

```
import platform
import shutil
import argparse

parser = argparse.ArgumentParser()
parser.add_argument("option", help="cpu | memory | disk")
args = parser.parse_args()

if args.option == "cpu":
    print("Processor:", platform.processor())

elif args.option == "memory":
    total, used, free = shutil.disk_usage("/")
    print("Free Disk Space:", free)

elif args.option == "disk":
    total, used, free = shutil.disk_usage("/")
    print("Disk Used:", used)

else:
    print("Invalid option")
```

```
C:\Users\Mohamed Aseel\OneDrive\Desktop>python image.py cpu
Processor: AMD64 Family 25 Model 116 Stepping 1, AuthenticAMD
```

2. GRAPHICAL USER INTERFACE:

PYTHON CODE:

```
import tkinter as tk
import platform

root = tk.Tk()
root.title("Basic System Info")

label = tk.Label(root, text="Click a button", font=("Arial", 12))
```

```
label.pack(pady=10)

def show_os():
    label.config(text=f"OS: {platform.system()}")

def show_machine():
    label.config(text=f"Machine: {platform.machine()}")

tk.Button(root, text="Show OS", command=show_os).pack(pady=5)
tk.Button(root, text="Show Machine", command=show_machine).pack(pady=5)

root.mainloop()
```

```
C:\Users\Mohamed Aseel\OneDrive\Desktop>python image.py
```

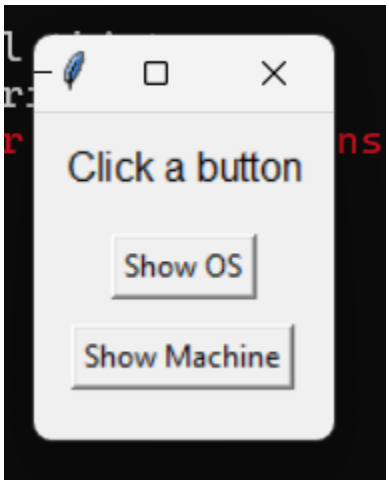

3. VOICE USER INTERFACE:

PYTHON CODE:

```
import pyttsx3
import platform

engine = pyttsx3.init()
info = platform.system()

engine.say(f"The operating system is {info}")
engine.runAndWait()
```

```
C:\Users\Mohamed Aseel\OneDrive\Desktop>python image.py

C:\Users\Mohamed Aseel\OneDrive\Desktop>
```

4. USER SATISFACTION COMPARISON

PYTHON CODE:

```
ratings = {
   "CLI": 4,
   "GUI": 5,
   "VUI": 3
}

for k, v in ratings.items():
   print(f"{k} Rating: {v}")

average = sum(ratings.values()) / len(ratings)
print("Average Satisfaction:", average)
```

```
C:\Users\Mohamed Aseel\OneDrive\Desktop>python image.py
CLI Rating: 4
GUI Rating: 5
VUI Rating: 3
Average Satisfaction: 4.0

C:\Users\Mohamed Aseel\OneDrive\Desktop>
```