IE 5374 (ST): Storytelling with Data

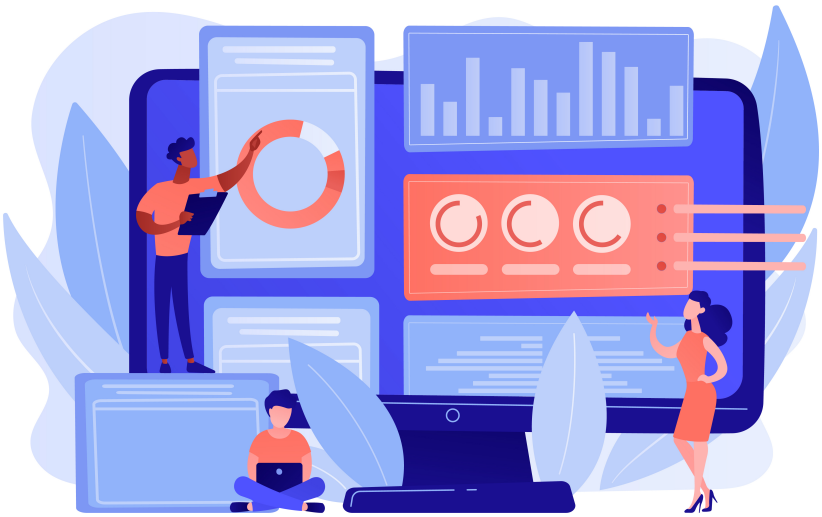

Prof. Mohammad Dehghani

"The mind is not a vessel to be filled but a fire to be kindled"
- Plutarch, Greek philosopher

Storytelling with Data

IE 5374 (ST):

Instructor Info

Mohammad Dehghani

Office Hrs:

TBD

Website

m.dehghani@northeastern.edu

Course Info

None

Weekly Sessions: As per the itinerary

Time: As mentioned in schedule

TA Info

Check Canvas

Check Canvas

In-class

Check Canvas

Course Overview

The ability to communicate insights from data is a critical skill for students pursuing careers in engineering and business. This course aims to equip students with the necessary tools and techniques to effectively present and communicate data-driven insights through storytelling. The course will cover a range of topics including data analysis, dynamic and interactive charts, pivot tables and pivot charts, dashboards, effective presentation skills, and case studies from real-life examples. The course has three core pillars:

- Data analysis: Students will learn how to analyze and clean data using various tools and techniques to make data-driven decisions. This includes data wrangling and exploratory data analysis.
- Visualization: Students will learn how to develop effective presentation skills and storytelling techniques to convey insights to diverse audiences. Additionally, students will understand the significance of storytelling in data presentation and craft a compelling message by structuring a narrative.
- Presentation and storytelling: Students will develop presentation skills, including slide creation, communication techniques, storytelling, narrative structure, and crafting a compelling message for diverse audiences.

◇ Course satisfies the "Analyzing and Using Data" NUpath attribute (pending)

Course Objectives

- Develop an understanding of the importance of storytelling with data
- Learn techniques for analyzing, cleaning, and summarizing data for making data-driven decisions
- Gain proficiency in creating dynamic and interactive charts, and dashboards for presenting insights effectively
- Understand the role of Generative AI in data analysis and visualization to enhance storytelling and decision-making
- Apply course concepts to a real-world problem and create a data-driven story with compelling insights and visualizations.
- Apply best practices in design and layout considerations to develop visualizations and confidently present science stories with data to peers and other scientists.

Reference Books

- Optional Textbook
  1. "Storytelling with Data: A Data Visualization Guide for Business Professionals" by Cole Nussbaumer Knaflic (link)
  2. "Storytelling with You: Plan, Create, and Deliver a Stellar Presentation" by Cole Nussbaumer Knaflic (link)

Outline

Highlights of some of the course's tentative topics and activities:

- Major Topics
  - Introduction to Storytelling with Data
  - Data Cleaning and Data Wrangling Techniques
  - Best Practices for Creating Effective Visualizations
  - Dynamic and Interactive Charts
  - The Role of Generative AI in Data Analysis and Visualization
  - Tips and Tricks for Creating Effective Dashboards
  - Essential Presentation Skills
  - Creating a Compelling Story with Data
- Software
  - Microsoft Excel: Data Wrangling and Cleaning
  - Flourish Studio, Datawrapper: Dynamic and Interactive Charts
  - Power BI: Dashboards
  - Microsoft PowerPoint: Slide Creation and Presentation
  - Generative AI Tools: Enhancing Data Storytelling and Visualization

Class Schedule

Please check CANVAS and the course itinerary for the detailed schedule of the course. If due to unforeseen circumstances the schedule changes, students will be informed.

Grading Scheme

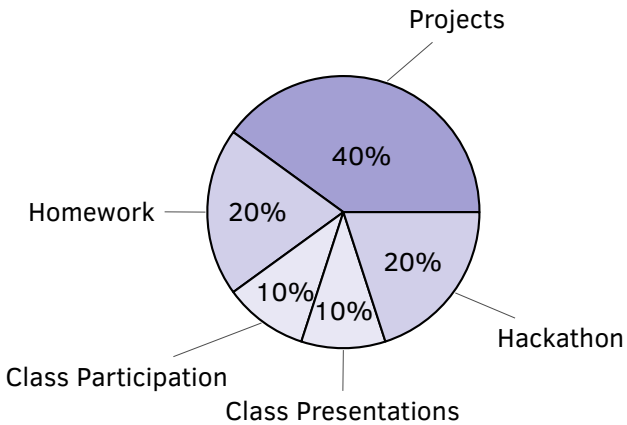

- Homeworks: focus on improving the technical skills of the students. The homeworks will help the students gain expertise in using Excel to perform basic data-wrangling operations and create visualizations.

- Hackathon: The hackathon will provide students with an opportunity to work in teams on a real-world data challenge. The goal is to apply the skills learned throughout the course to solve a complex problem within a limited time frame. Students will be evaluated based on creativity, technical implementation, and presentation of their solution.

- Project 1- Storytelling with Data: Students are expected to select a topic of interest and collect the relevant data. The insights from the data must be presented in form of visualizations. The submission would be a *GoogleSites* web page.

- Project 2- Dashboard Design: Students are expected to select a topic of interest and collect the relevant data. The dashboard should contain visual elements that allow the users to interact and gain insights from the data. The submission would be a *PowerBi dashboard* file.

- Class Participation: is divided into two components, 1) Attendance, and 2) Interaction during class, office hours, and interaction with the TA's. The course is synchronous and attendance is mandatory in person for students taking the course. We allow 2 absences that can be waived off and every missed class thereafter results in a deduction of 2 points. In case of an emergency, the student must email the professor and the TAs.

- Class Presentation:: Students will present a relevant topic related to the course. The topics and presentation references will be provided to students.

Your grades will be posted on CANVAS. You can check your running grade at any time, so there are no surprises. No grade corrections will be made after the last week of the semester. Final Grades and Course Letter Grades are not curved and are assigned as follows:

Letter Grade	Points	Letter Grade	Points	Letter Grade	Points
A	93-100	B	83-86	C	73-76
A-	90-92	B-	80-82	C-	70-72
B+	87-89	C+	77-79	F	<70

Important Teamwork Skills

This course has a lot of submissions that need you to work in a team. Therefore, it is essential for students to have a fruitful collaboration and effective communication with their teammates in order to succeed in this course. We encourage you to read this article which highlights 7 important teamwork skills.

Emailing Us?

Using a correct subject line helps us to respond your queries efficiently and timely. So, please use the following format for the subject line of your email to reach out to the professor or your TA. The subject line and an example are given below:

"Course ID - Course Title # - Subject of Email"

Ex: "IE 5374: - Data Storytelling: 'short description of your query'"

Make-up Policy

- No makeup opportunity will be given for any homeworks/lab assignment/projects.
- Students unable to attend classes are responsible for obtaining information regarding announcements and lecture content

Class Policy

- Students are expected to attend all class sessions and are responsible for all materials presented in class. Past experience has shown students who attend regularly and interact with instructors/classmates tend to be better overall.
- Laptops: You may need to use your laptop during the class upon the instructor's notes
- Phones/tablets/smart watches: Electronic devices may not be used during the class. If you have class work, social networking or sports-score browsing, that is more important to do, then please skip class. Life is full of such choices.
- Discussion between students for homeworks and projects is permissible. However the ideas / solutions / codes must not be copied. Each individual submission must be an outcome of individual effort

Academic Integrity

A commitment to the principles of academic integrity is essential to the mission of Northeastern University. The promotion of independent and original scholarship ensures that students derive the most from their educational experience and their pursuit of knowledge. Academic dishonesty violates the most fundamental values of an intellectual community and undermines the achievements of the entire University.

As members of the academic community, students must become familiar with their rights and responsibilities. In each course, they are responsible for knowing the requirements and restrictions regarding research and writing, examinations of whatever kind, collaborative work, the use of study aids, the appropriateness of assistance, and other issues. Students are responsible for learning the conventions of documentation and acknowledgment of sources in their fields. Northeastern University expects students to complete all examinations, tests, papers, creative projects, and assignments of any kind according to the highest ethical standards, as set forth either explicitly or implicitly in this Code or by the direction of instructors.

Go to Academic Integrity website to access the full academic integrity policy.

Student accommodations

Northeastern University and the Disability Resource Center (DRC) are committed to providing disability services that enable students who qualify under Section 504 of the Rehabilitation Act and the Americans with Disabilities Act Amendments Act (ADAAA) to participate fully in the activities of the university. To receive accommodations through the DRC, students must provide appropriate documentation that demonstrates a current substantially limiting disability.

For more information, visit Disability Resource Center website

Northeastern University Copyright Statement

This course material is copyrighted, and all rights are reserved by Northeastern University. No part of this course material may be reproduced, transmitted, transcribed, stored in a retrieval system, or translated into any language or computer language, in any form or by any means, electronic, mechanical, magnetic, optical, chemical, manual, or otherwise, with the express prior written permission of the University.

Diversity and Inclusivity Statement

Northeastern University is committed to equal opportunity, affirmative action, diversity and social justice while building a climate of inclusion on and beyond campus. In the classroom, members of the University community work to cultivate an inclusive environment that denounces discrimination through innovation, collaboration and an awareness of global perspectives on social justice. It is my intention that students from all backgrounds and perspectives will be well served by this course, and that the diversity that students bring to this class will be viewed as an asset. I welcome individuals of all ages, backgrounds, beliefs, ethnicities, genders, gender identities, gender expressions, national origins, religious affiliations, sexual orientations,

socioeconomic background, family education level, ability - and other visible and nonvisible differences. All members of this class are expected to contribute to a respectful, welcoming and inclusive environment for every other member of the class. Your suggestions are encouraged and appreciated.

Please visit the website for complete information on Diversity and Inclusion.

TITLE IX

Title IX of the Education Amendments of 1972 protects individuals from sex or gender-based discrimination, including discrimination based on gender-identity, in educational programs and activities that receive federal financial assistance.
Northeastern's Title IX Policy prohibits Prohibited Offenses, which are defined as sexual harassment, sexual assault, relationship or domestic violence, and stalking. The Title IX Policy applies to the entire community, including male, female, transgender students, faculty and staff.
In case of an emergency, please call 911.

Please visit the website for a complete list of reporting options and resources both on- and off-campus