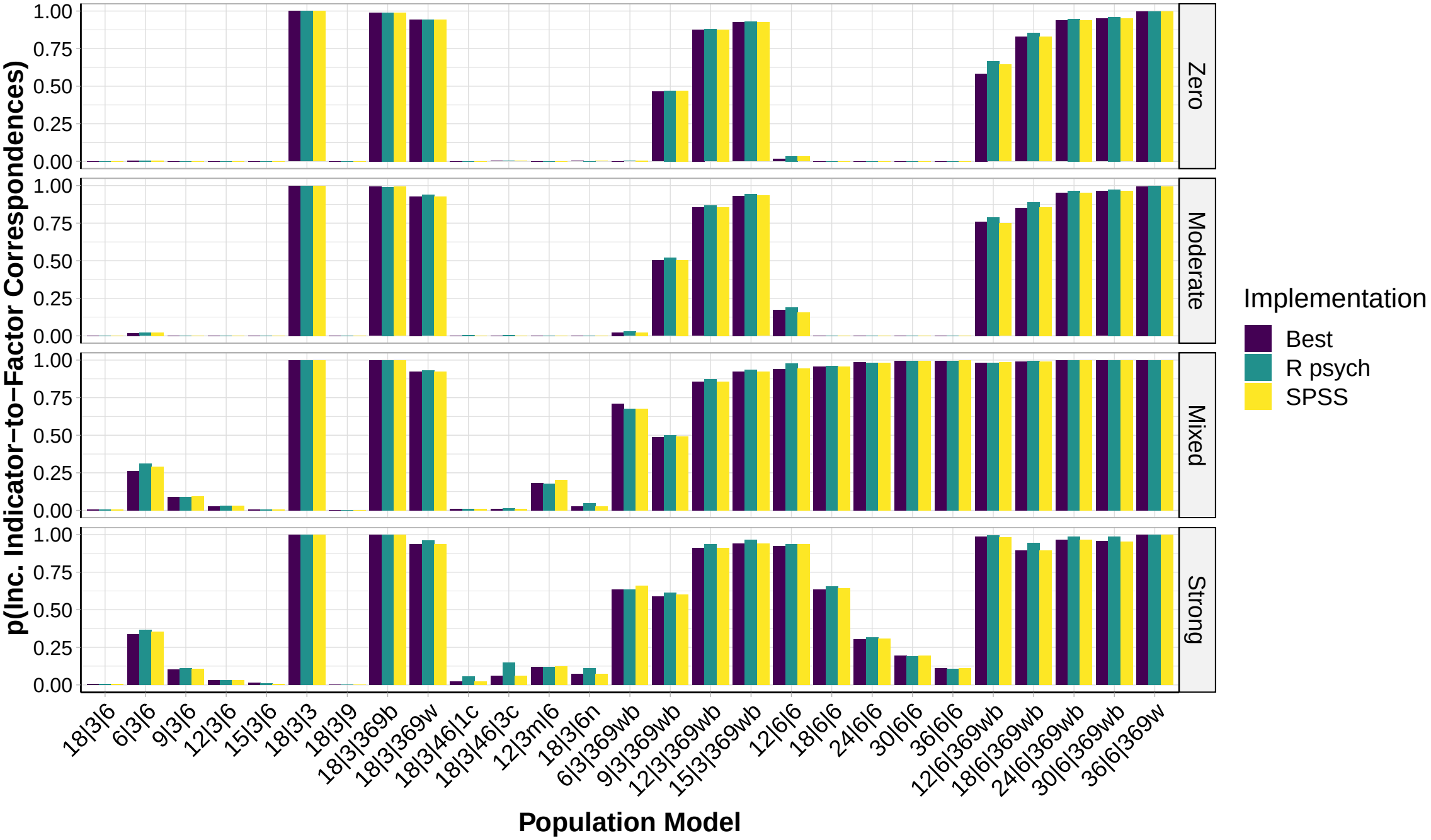
p(Inc. Indicator−to−Factor Correspondences)
1.00
0.75
0.50
0.25
0.00
Zero
Moderate
Mixed
Strong
18|3|6
6|3|6
9|3|6
12|3|6
15|3|6
18|3|3
18|3|9
18|3|369b
18|3|369w
18|3|46|1c
18|3|46|3c
12|3m|6
18|3|6n
6|3|369wb
9|3|369wb
12|3|369wb
15|3|369wb
12|6|6
18|6|6
24|6|6
30|6|6
36|6|6
12|6|369wb
18|6|369wb
24|6|369wb
30|6|369wb
36|6|369w
Population Model
Implementation
Best
R psych
SPSS