Understanding Backpropagation

for Kids

How computers learn like we do, simply explained

Houston City College · ITAI-2376 Deep Learning
Prof. Patricia McManus · 02.04.2026

Francisco Medina | Richard Rodriguez | Rida Kashan | Yoana Cook

Agenda

01
How We Learn vs. How Computers Learn

02
Meet the Neural Network: The Computer's Brain

03
Making Mistakes and Measuring the Error

04
Backpropagation: Sending the Error Backwards

05
Fixing Mistakes Layer by Layer

06
Try, Improve, Repeat — and Why It Works

How We Learn
vs.
How Computers Learn

How People Learn New Things

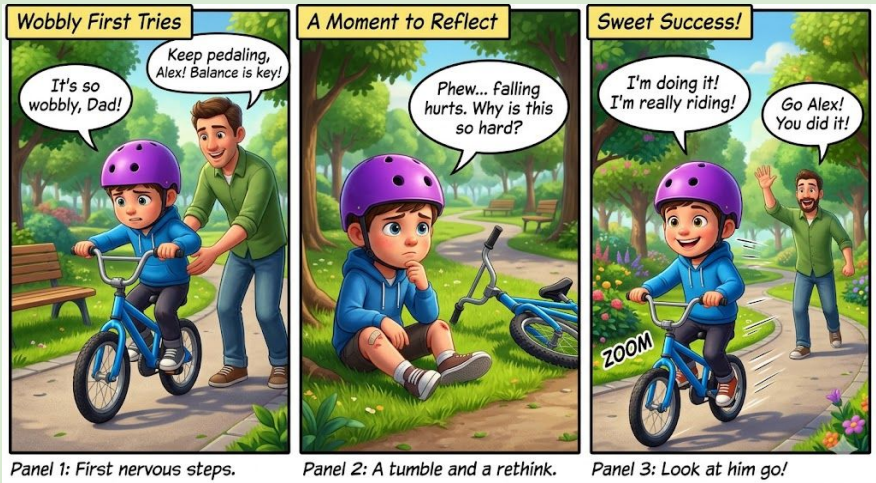

Panel 1: First nervous steps. Panel 2: A tumble and a rethink. Panel 3: Look at him go!

1

Try, Wobble, Repeat

Beginners practice again and again, even if they wobble or fall.

2

Learn From Mistakes

Each attempt teaches the brain how to balance and steer better.

3

Confidence Through Practice

With repeated practice, riding becomes smooth, easy, and fun.

How Computers Learn Through Practice and Mistakes

Computers learn by trying tasks many times. When a mistake happens, they adjust internal settings to improve—much like practicing a basketball shot.

1. **Practice**
   Repeat a task many times.

2. **Mistakes & Feedback**
   Check answers and notice errors.

3. **Adjust Inside**
   Tiny settings change to improve.

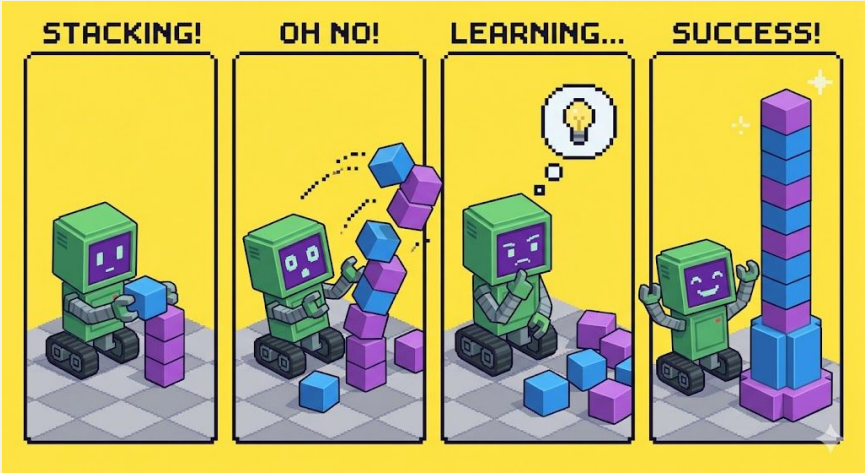

Meet the Neural Network: The Computer's Brain

What a Neural Network Is

A neural network looks like a big web of connected dots called nodes. Each node talks to others by sending signals — just like nerve cells in your brain.

Web of Connected Nodes
Dots (nodes) send signals to one another, similar to brain cells.

Layers Pass Information
Input → hidden → output layers transform signals step by step.

Recognizing Patterns
By adjusting connections, the network learns to identify images and sounds.

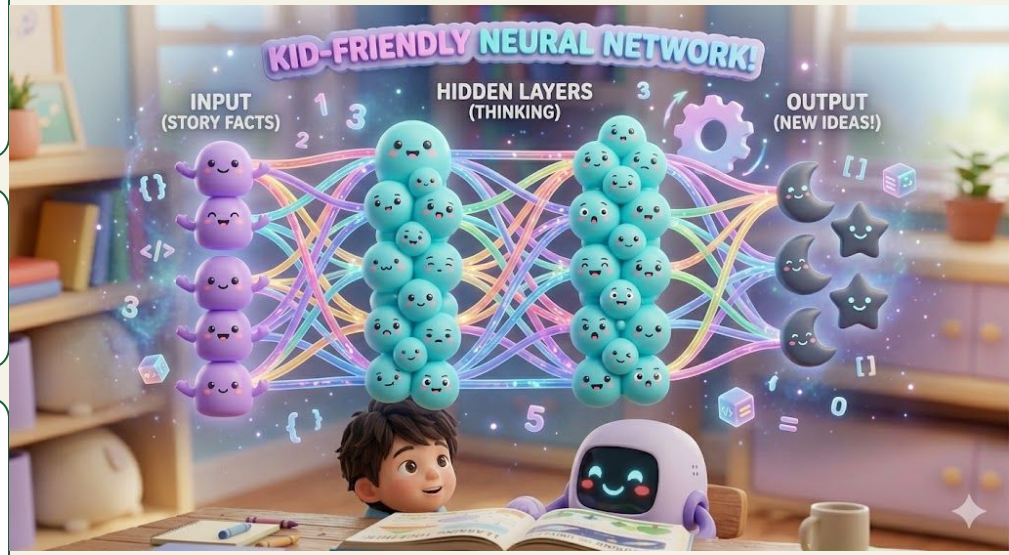

How Neural Networks Make Guesses

When a neural network sees something new, it makes a guess — similar to answering a quiz question. It uses the strength of connections built from past experience to decide its answer.

New Input
= Quiz Question

It sees something unfamiliar and makes its best guess.

Uses Past Learning

Connection strengths guide which answer seems most likely.

Learns From Feedback

Right or wrong, it updates connections to improve next time.

Making Mistakes and Measuring the Error

How Computers Check Their Guesses

1 · Guess

The computer makes a prediction based on what it has learned so far.

2 · Compare

It checks its guess against the correct answer to see if they match.

3 · Feedback

It finds out if it was right or wrong — receiving a score or signal.

4 · Improve

It uses this feedback to adjust and try to do better next time.

After making a guess, the computer compares its answer to the correct one. This checking step guides how it fixes itself.

Understanding the 'Oops' Moment

0.75

Error = 0.75

Computers don't just know if they're wrong — they also measure how big the mistake is.

This 'Oops' moment gives the network a number called the **error (or loss)**. The bigger the error, the more the computer adjusts its connections inside.

Small error (0.02): Tiny adjustments.

Big error (0.75): Larger adjustments.

This error number is the fuel that powers backpropagation.

Backpropagation: Learning by Going Backward

(This is the core concept — let's dig in)

A Concrete Analogy: The Baking Mistake

Imagine you and two friends bake a cake together:

1. **Friend A:** mixes the batter
2. **Friend B:** adds the sugar
3. **Friend C:** sets the oven temperature
4. **Result:** The cake is way too salty! 😬

Backpropagation is like asking: who is most responsible for the salty cake? You don't just blame everyone equally — you trace backward through each step to figure out which friend made the biggest mistake, and you tell each of them exactly how much to change next time.

That's it. Backpropagation = sending the blame (error) backward through each layer so every connection knows how much to adjust.

How Computers Look Back to Fix Errors

Backpropagation is like the computer rewinding its steps to find which parts made the biggest mistakes.

01

Forward Pass

Input data travels forward through every layer. The network makes a prediction.

02

Error Calculation

The prediction is compared to the correct answer. The error (loss) is calculated.

03

Backward Pass
(Backpropagation)

The error travels backward — layer by layer. Each connection adjusts accordingly.

This iterative process pinpoints exactly which connections caused the error and by how much.

The Error Travels Backward — Layer by Layer

➡ FORWARD PASS ➡ (making the guess)

Input Layer → Hidden Layer 1 → Hidden Layer 2 → Output Layer

Error = 0.75

⬅️ BACKWARD PASS (Backpropagation) ⬅️ Each layer gets told: 'how much you are to blame'

Adjusts connection weights ← Adjusts connection weights ← Adjusts connection weights ← Error sent back from here

This is what makes backpropagation powerful — general trial-and-error just says 'that was wrong, try again.'
Backpropagation pinpoints exactly which connections caused the error and by how much.

Fixing Mistakes Step by Step

01

Find Where Errors Happen

Identify which connections led to the mistake using the error signal.

02

Apply Tiny Adjustments

Nudge connection strengths slightly, not drastically — small steps work best.

03

Check Progress Each Step

After every update, measure if results improve.

04

Keep Changes Stable

Avoid big jumps that could confuse the network.

05

Grow Gradually Over Time

Connection strength improves step by step

(e.g., 0.50 → 0.52 → 0.55 → 0.60).

Small, iterative corrections lead to a highly accurate learning process.

Trying Again and Getting Smarter

98%

accuracy after repeated learning cycles

Practice, check, fix, improve — each cycle boosts performance.

The computer keeps practicing:

1. Make a guess (forward pass)
2. Measure the error
3. Send error backward (backpropagation)
4. Adjust every connection
5. Repeat until accurate

Each new try helps the network learn better — just like a kid who practices until they master riding a bike.

Conclusion

Backpropagation: The Big Idea in Plain English

1. A neural network makes a guess (forward pass).
2. It measures how wrong it was — the error.
3. The error travels backward through every layer (backpropagation).
4. Each connection is told exactly how much it contributed to the mistake.
5. Every connection adjusts by a tiny amount.
6. Repeat thousands of times → the network gets very good.

No scary math. Just: guess → measure error → send it back → adjust → repeat.

References

[1] Goodfellow, I., Bengio, Y., & Courville, A. (2016). Deep Learning. MIT Press. https://www.deeplearningbook.org

[2] Nielsen, M. (2015). Neural Networks and Deep Learning. Determination Press. http://neuralnetworksanddeeplearning.com

[3] Rumelhart, D. E., Hinton, G. E., & Williams, R. J. (1986). Learning representations by back-propagating errors. Nature, 323, 533–536. https://doi.org/10.1038/323533a0

[4] 3Blue1Brown. (2017). Backpropagation, intuitively [Video]. YouTube. https://www.youtube.com/watch?v=Ilg3gGewQ5U

[5] Chollet, F. (2021). Deep Learning with Python (2nd ed.). Manning Publications.

[6] LeCun, Y., Bengio, Y., & Hinton, G. (2015). Deep learning. Nature, 521(7553), 436–444. https://doi.org/10.1038/nature14539