Color Palette

Primary Color

Violet - 700	Violet - 600	Violet - 500	Violet - 400	Violet - 300
#2E2D93(92%)	#3E2D93(82%)	#3E2D93(75%)	#3E2D93(60%)	#3E2D93(45%)
Violet - 200	Violet - 100			
##2E2D93(20%)	#2E2D93(10%)			

Base Color

Dark & White base UI colors.

Dark	White
#000000	#FFFFFF

Neutral, Gray

Gray - 600	Gray - 500	Gray - 400	Gray - 300	Gray - 200
#1A1A1A	#393131	#5E5353	#897D7D	#BFB6B6
Gray - 100	Gray - 50	Gray - 20		
#E3E3E3	#E5E7EB	#F2F4F6		

Base Color Themes

Link Color Themes

Here I define the different colors I will use for my links and Buttons while designing the system.

Buttons	Violet - 700
Links	Violet - 300

Text Color Themes

Here I define the different colors I will use for my texts while designing the system.

Headings/Titles	Dark (#000000)
Paragraphs/Descriptions	Gray - 500 (#393131)
Sub headings	Gray - 600 (#1A1A1A)
Placeholders	Gray - 600(#1A1A1A)

Background Color Themes

Here I define the different colors I will use on various component backgrounds while designing the system.

Table Header	Violet - 500
Disabled Input Background	Gray - 20(#F2F4F6)

Miscellaneous Color Themes

Here I define the different colors I will use for our miscellaneous components while designing the system.

Borders	Gray - 50 (#E5E7EB)
Input Borders	Gray - 100 (#E3E3E3)

Spacing

Linear:
Y = x + 8

Typeface

Screen Title

For the main title of the screen/page of a website

The brown fox jumped over the lazy dog.

Font: Poppins
Weight: Semibold
Size: 2.8rem
Line Height: 120%
Letter Spacing: 0%

Section Title

I used this for the main title of a sections.

The brown fox jumped over the lazy dog.

Font: Poppins
Weight: Semibold
Size: 24px
Line Height: 130%
Letter Spacing: 0%

Section Inner-Title

I used this to the inner titles of a section of the screen I am designing.

The brown fox jumped over the lazy dog.

Font: Poppins
Weight: Regular
Size: 18px
Line Height: 150%
Letter Spacing: 0%

Body

I used this text style for multiple lines/bodies of text or paragraph

The brown fox jumped over the lazy dog.

Font: Inter
Weight: Regular
Size: 14px
Line Height: 150%
Letter Spacing: 0%

One Liner - Regular

I used this text style for one liners where font weight is regular. For example labels, buttons and more

The brown fox jumped over the lazy dog.

Font: Inter
Weight: Regular
Size: 14px
Line Height: 18px
Letter Spacing: 0%

Inner body - light

I used this text style for one liners where font weight is Semibold. For example buttons, captions, breadcrumb titles

The brown fox jumped over the lazy dog.

Font: Inter
Weight: Light
Size: 12px
Line Height: 100%
Letter Spacing: 0%

Small - Regular

The brown fox jumped over the lazy dog.

Font: Inter
Weight: Regular
Size: 12px
Line Height: 130%
Letter Spacing: 0%

Very Small - Regular

The brown fox jumped over the lazy dog.

Font: Inter
Weight: Regular
Size: 11px
Line Height: 130%
Letter Spacing: 0%

small components

Icons, Links and Buttons

Icons

Links

Default
Hover
Press
Focus
Disabled

Buttons

Default — Button
Hover — Button
Press — Button
Focus — Button
Disabled — Button

Images

Logo images

Works images

Educational images

Experience images

About images

Menu image

Videos

Trip Videos

Audios

About Audios

0:00 / 0:30

Forms

Text Field

Text Field/Default
Text Field Text

Text Field/Active
Text Field Text

Text Field/Disabled
Text Field Text

Large components

Navigation Bar

Mobile Navigation

Tab Navigation

Desktop Navigation

Home Projects Background About Me Contact Me

Footer

Mobile - Footer

Meder Abaka 2024 all right reserved.

Tab Footer

Meder Abaka 2024 all right reserved.

Desktop Footer

Meder Abaka 2024 all right reserved.

Cards

Work- Cards

Resume Builder

A web-based resume builder that allows users to create and customize resumes using LaTeX templates. The site features a dynamic PDF generation, built with React, TypeScript, and styled-components. Integrated Axios for API communication.

View More

Portfolio Website

A personal portfolio website showcasing my skills, projects, and experiences as a Java developer and aspiring full-stack developer. The site features a clean and modern design, making it easy for visitors to navigate and view my work.

View More

Coffee Shop Website

Welcome to Coffee Shop, your ultimate destination for savoring exquisite coffee blends! This website boasts a responsive design, an interactive homepage, detailed menu section, customer reviews, and an online table booking form.

View More

Online Code-Editor

A web-based real-time code editor that supports collaborative coding. Built using the MERN stack, with Monaco Editor for syntax highlighting and real-time updates via WebSockets.

View More

Additional Cards

Menu

Home

Projects

Background

About Me

Contact Me

Skill Box

Work- Cards - Horizontal

Online Code - editor

A web-based real-time code editor that supports collaborative coding. Built using the MERN stack, with Monaco Editor for syntax highlighting and real-time updates via WebSockets.

Online Code - editor

A web-based real-time code editor that supports collaborative coding. Built using the MERN stack, with Monaco Editor for syntax highlighting and real-time updates via WebSockets.

Portfolio Website

A personal portfolio website showcasing my skills, projects, and experiences as a Java developer and aspiring full-stack developer. The site features a clean and modern design, making it easy for visitors to navigate and view my work.

Portfolio Website

A personal portfolio website showcasing my skills, projects, and experiences as a Java developer and aspiring full-stack developer. The site features a clean and modern design, making it easy for visitors to navigate and view my work.

Color Flipper website

The Color Flipper website is ideal for practicing JavaScript fundamentals such as DOM manipulation, event handling, and dynamic styling. It's a small but satisfying project that helps developers improve their coding skills.

Color Flipper website

The Color Flipper website is ideal for practicing JavaScript fundamentals such as DOM manipulation, event handling, and dynamic styling. It's a small but satisfying project that helps developers improve their coding skills.

Coffee Shop Website

Welcome to Coffee Shop, your ultimate destination for savoring exquisite coffee blends! This website boasts a responsive

Coffee Shop Website

Welcome to Coffee Shop, your ultimate destination for savoring exquisite coffee blends! This website boasts a responsive

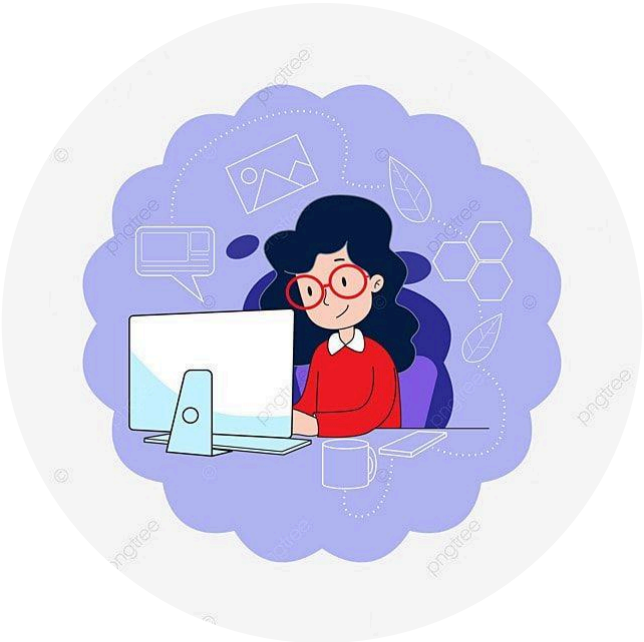

Hi, I am Medan, a Frontend Developer and UI/UX Designer.

Contact Me | Get My CV

Some of my latest works

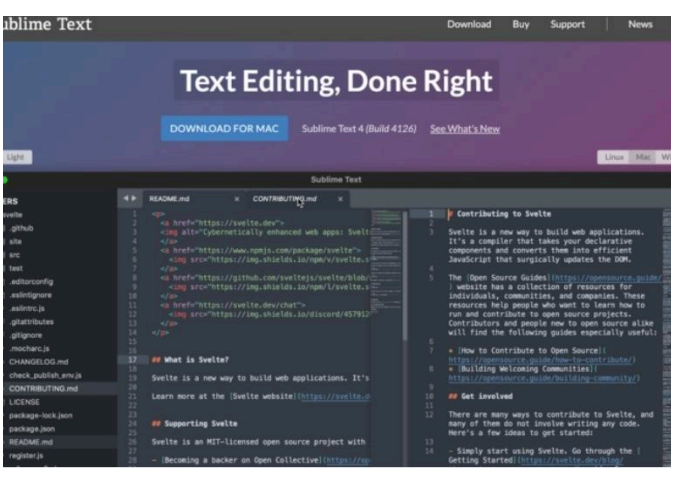

Online Code-Editor

A web-based real-time code editor that supports collaborative coding. Built using the MERN stack, with Monaco Editor for syntax highlighting and real-time updates via WebSockets.

View More

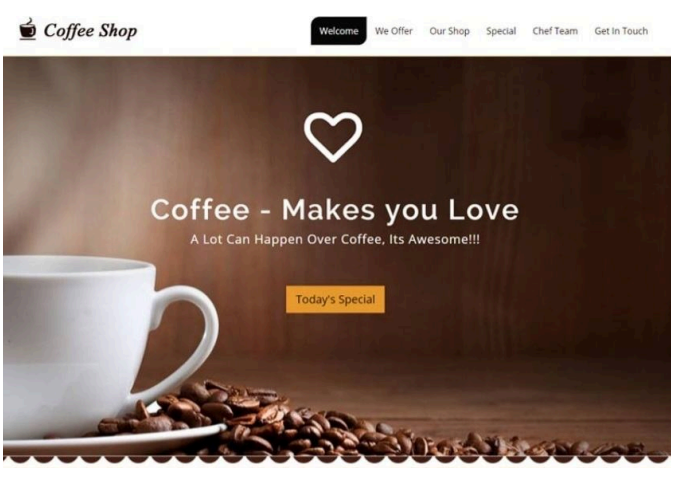

Coffee Shop Website

Welcome to Coffee Shop, your ultimate destination for savoring exquisite coffee blends! This website features a responsive design, interactive homepage, detailed menu section, customer reviews, and an online table booking form.

View More

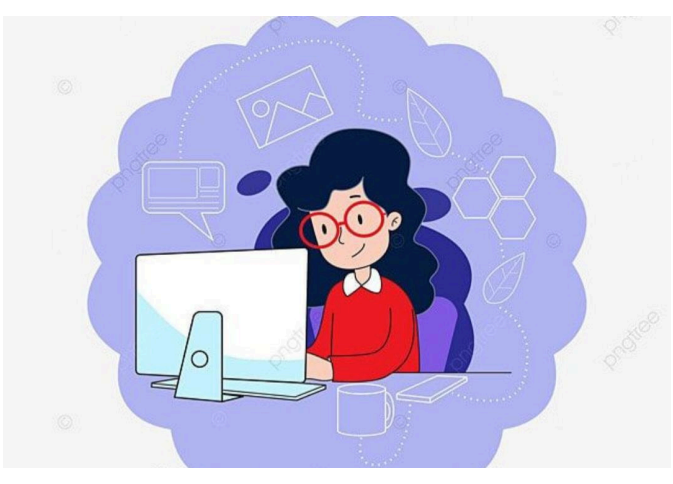

Portfolio Website

A personal portfolio website showcasing my skills, projects, and experiences as a Java developer and ethical hacker. The site features a clean and modern design, making it easy for visitors to navigate and view my work.

View More

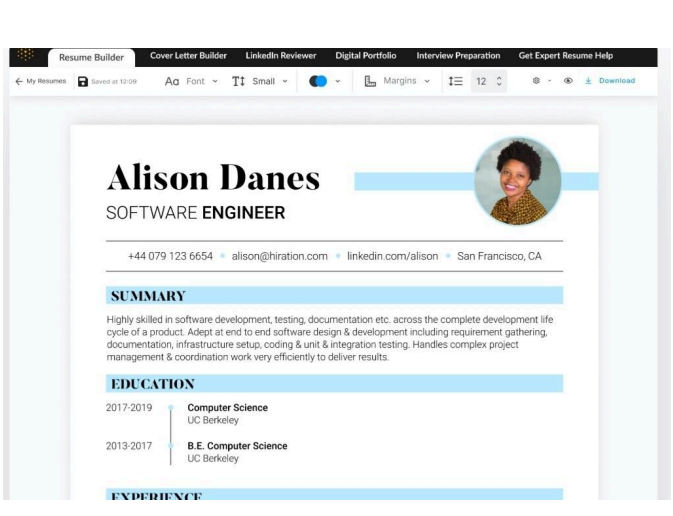

Resume Builder

A web-based resume builder that allows users to create and customize resumes using LaTeX templates. Features live preview and PDF generation, built with React, TypeScript, and styled-components. Integrated Axios for API communication.

View More

Medan Abebe 2024 all right reserved.

Hi, I am Medan, a Frontend Developer and UI/UX Designer.

Contact Me

Get My CV

Some of my latest works

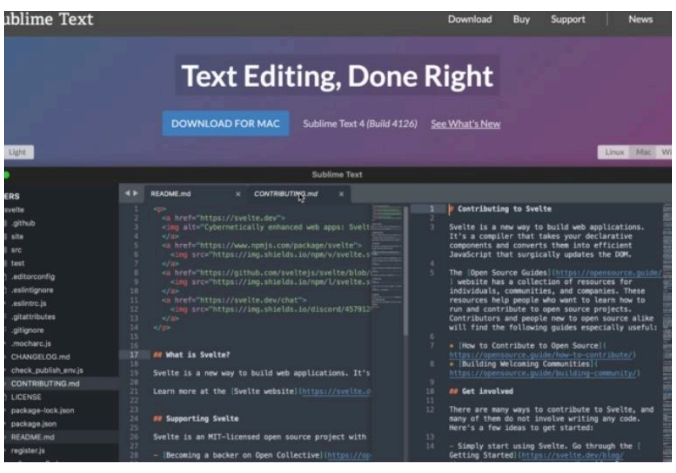

Online Code-Editor

A web-based real-time code editor that supports collaborative coding. Built using the MERN stack, with Monaco Editor for syntax highlighting and real-time updates via WebSockets.

View More

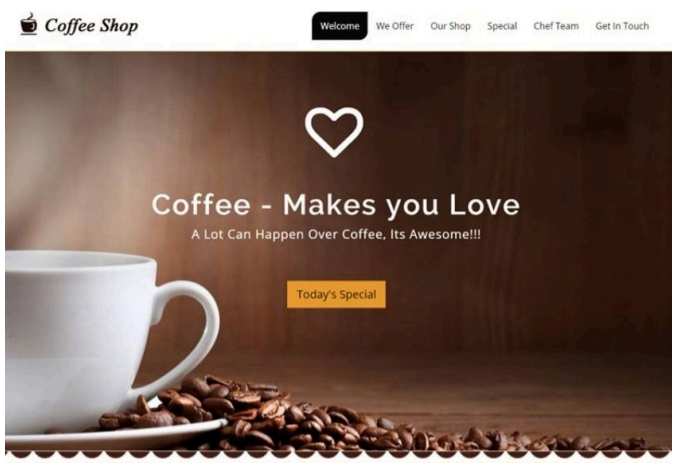

Coffee Shop Website

Welcome to Coffee Shop, your ultimate destination for savoring exquisite coffee blends! This website features a responsive design, interactive homepage, detailed menu section, customer reviews, and an online table booking form.

View More

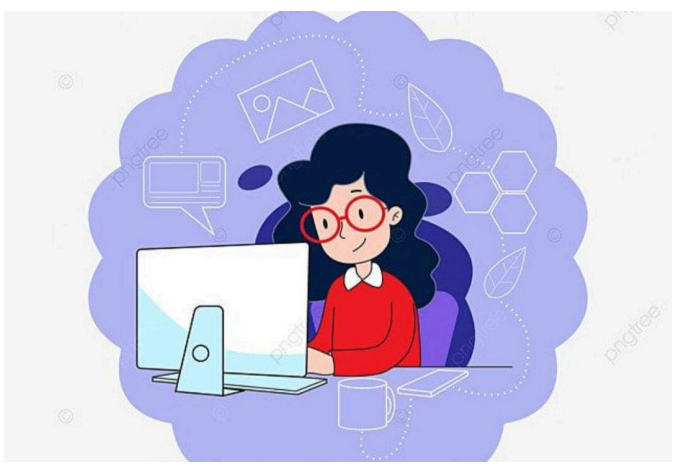

Portfolio Website

A personal portfolio website showcasing my skills, projects, and experiences as a Java developer and ethical hacker. The site features a clean and modern design, making it easy for visitors to navigate and view my work.

View More

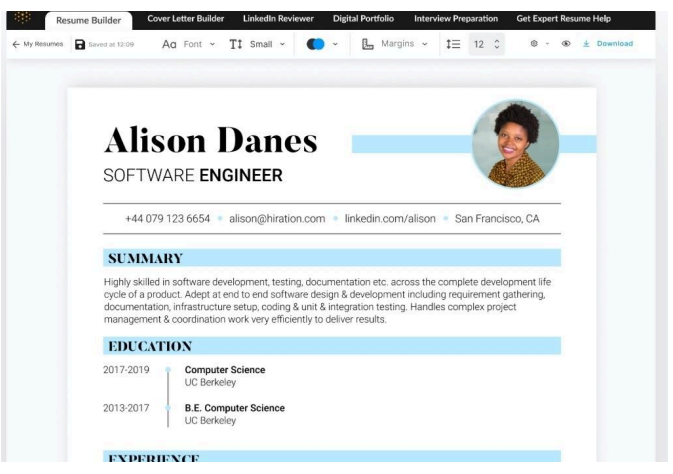

Resume Builder

A web-based resume builder that allows users to create and customize resumes using LaTeX templates. Features live preview and PDF generation, built with React, TypeScript, and styled-components. Integrated Axios for API communication.

View More

Medan Abebe 2024 all right reserved.

My Projects and works

Online Code - editor

A web-based real-time code editor that supports collaborative coding. Built using the MERN stack, with Monaco Editor for syntax highlighting and real-time updates via WebSockets.

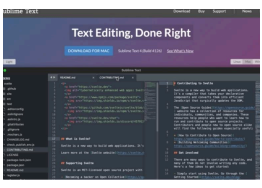

Portfolio Website

A personal portfolio website showcasing my skills, projects, and experiences as a Java developer and ethical hacker. The site features a clean and modern design, making it easy for visitors to navigate and view my work

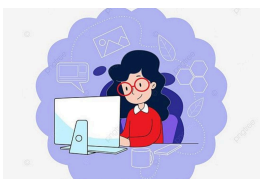

Coffee Shop Website

Welcome to Coffee Shop, your ultimate destination for savoring exquisite coffee blends! This website features a responsive design, interactive homepage, detailed menu section, customer reviews, and an online table booking form.

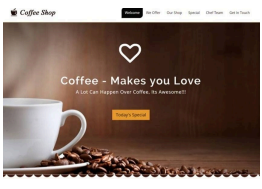

Color Flipper website

The Color Flipper website is ideal for practicing JavaScript fundamentals such as DOM manipulation, event handling, and dynamic styling. It's a small but satisfying project that helps developers improve their coding skills.

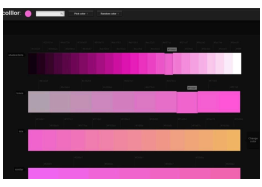

Resume Builder

A web-based resume builder that allows users to create and customize resumes using LaTeX templates. Features live preview and PDF generation, built with React, TypeScript, and styled-components. Integrated Axios for API communication.

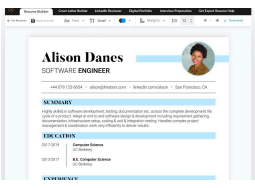

To-Do List website

The To-Do List website is an excellent project for understanding CRUD operations (Create, Read, Update, Delete), DOM manipulation, and data persistence techniques. It can also be expanded to include advanced features like deadlines, categories, reminders, or syncing with cloud services.

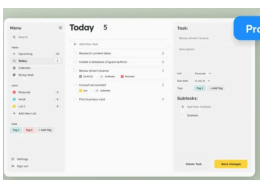

Medan Abebe 2024 all right reserved.

My Projects and works

Online Code - editor

A web-based real-time code editor that supports collaborative coding. Built using the MERN stack, with Monaco Editor for syntax highlighting and real-time updates via WebSockets.

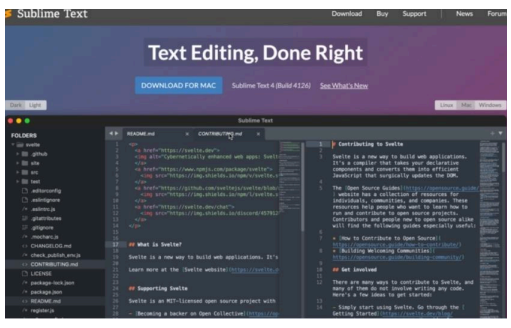

Portfolio Website

A personal portfolio website showcasing my skills, projects, and experiences as a Java developer and ethical hacker. The site features a clean and modern design, making it easy for visitors to navigate and view my work

Coffee Shop Website

Welcome to Coffee Shop, your ultimate destination for savoring exquisite coffee blends! This website features a responsive design, interactive homepage, detailed menu section, customer reviews, and an online table booking form.

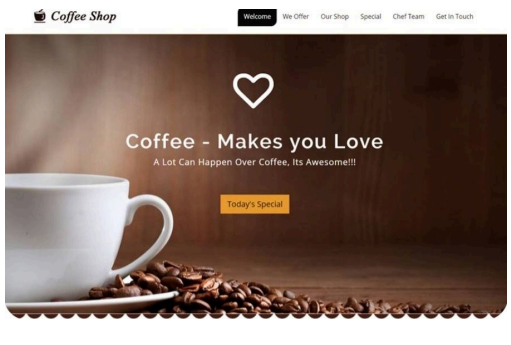

Color Flipper website

The Color Flipper website is ideal for practicing JavaScript fundamentals such as DOM manipulation, event handling, and dynamic styling. It's a small but satisfying project that helps developers improve their coding skills.

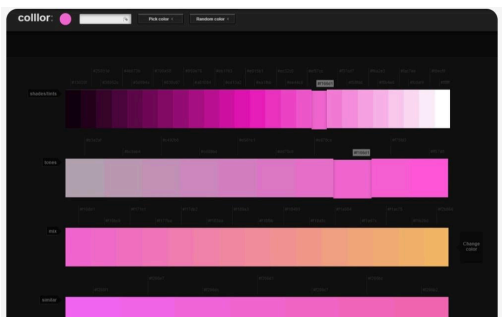

Resume Builder

A web-based resume builder that allows users to create and customize resumes using LaTeX templates. Features live preview and PDF generation, built with React, TypeScript, and styled-components. Integrated Axios for API communication.

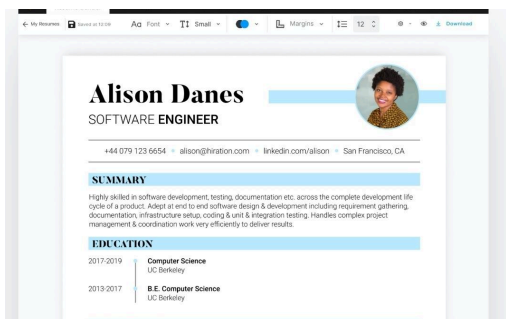

To-Do List website

The To-Do List website is an excellent project for understanding CRUD operations (Create, Read, Update, Delete), DOM manipulation, and data persistence techniques. It can also be expanded to include advanced features like deadlines, categories, reminders, or syncing with cloud services.

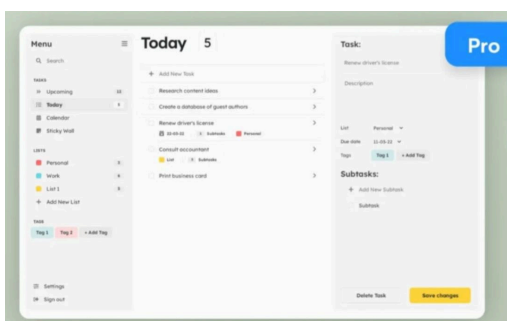

Medan Abebe 2024 all right reserved.

My Educational Experience

I have got a Bachelor Degree of Software Engineering at Addis Ababa University.

I have completed a Frontend Development course that is given by Udacity.

I have finished my High School at Yaberus General Secondary and Preparatory School.

My Experiences

Vecteezy Model Sec. School

Computer Club President

- Developed and managed the backend of an Website platform using Django, SQL, and AWS.
- Conducted workshops and seminars to promote the use of the technical platform such as KMC TechnoFest, CodeJam, Website Designing Compitition, Robo Soccer, Roboware.
- Intoduced Office 365 and Microsoft Azure to the Teachers and students there
- Linked schools website with office 365 and made effective learning process using Office 365
- Tools: Python, Django, AWS, Office 365, Microsoft Azure, Leadership, Teamwork, Communication

Whitehall Park school

CS Club head, Researcher

- Managed the Entire School's Network and oversaw the entire office network.
- Introduced Library Management System to the students and teachers and oversaw the entire library system.
- Conducted workshops and seminars to promote the use of the technical platform such as CodeClash, WebDesiging Competition, Project Demostation.
- Conducted Research on eleventh hour Prepration
- Tools: Office 365, Microsoft Azure, Leadership, Teamwork, Communication, Research, Excel, Word, Power point, Visual Studio, Git, Docker, AWS, GCP, Heroku, JIRA

My Skills

Skill	How much I have an experiance	Since
Html	90%	December 2022
CSS	85%	November 2022
JavaScript	75%	January 2023
React	60%	March 2023
Tailwind CSS	80%	January 2023
Bootstrap	45%	February 2023

Medan Abebe 2024 all right reserved.

My Educational Experiences

I have got a Bachelor Degree of Software Engineering at Addis Ababa University.

I have completed a Frontend Development course that is given by Udacity.

I have finished my High School at Yaberus General Secondary and Preparatory School.

My Experiences

Vecteezy Model Sec. School

Computer Club President

- Developed and managed the backend of an Website platform using Django, SQL, and AWS.
- Conducted workshops and seminars to promote the use of the technical platform such as KMC TechnoFest, CodeJam, Website Designing Compitition, Robo Soccer, Roboware.
- Intoduced Office 365 and Microsoft Azure to the Teachers and students there
- Linked schools website with office 365 and made effective learning process using Office 365
- Tools: Python, Django, AWS, Office 365, Microsoft Azure, Leadership, Teamwork, Communication

Whitehall Park school

CS Club head, Researcher

- Managed the Entire School's Network and oversaw the entire office network.
- Introduced Library Management System to the students and teachers and oversaw the entire library system.
- Conducted workshops and seminars to promote the use of the technical platform such as CodeClash, WebDesiging Competition, Project Demostation.
- Conducted Research on eleventh hour Prepration
- Tools: Office 365, Microsoft Azure, Leadership, Teamwork, Communication, Research, Excel, Word, Power point, Visual Studio, Git, Docker, AWS, GCP, Heroku, JIRA

My Skills

Skill	How much I have an experiance	Since
Html	90%	December 2022
CSS	85%	November 2022
JavaScript	75%	January 2023
React	60%	March 2023
Tailwind CSS	80%	January 2023
Bootstrap	45%	February 2023

Medan Abebe 2024 all right reserved.

Who Am I ?

My name is Medan. I am a professional and enthusiastic programmer in my daily life. I am a quick learner with a self-learning attitude. I love to learn and explore new technologies and am passionate about problem-solving. I love almost all the stacks of web application development and love to make the web more open to the world. My core skill is based on JavaScript and I love to do most of the things using JavaScript. I am available for any kind of job opportunity that suits my skills and interests.

Hobbies

I have many hobbies Some of them are:

I. Reading Books

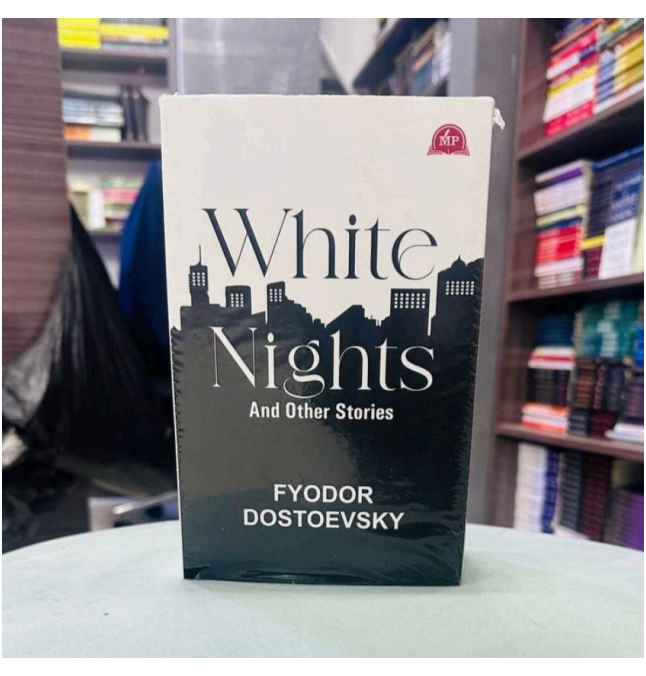

I find immense joy in the world of books. Each time I open a new novel, I feel a sense of anticipation, as if i'm about to embark on an adventure that will transport me to another time and place. The smell of the pages, the texture of the cover' and the sound of the spine cracking open are all part of the experiance that I cherish.

II. Listening to Hymns

As a Christian, hymns hold a special place in my heart. They are more than just songs; they are expressions of faith that resonate deeply within my soul. Each hymn carries with it a rich tapestry of theology, history, and emotion, allowing me to connect with God in a profound way. Here are some of my favorites:

0:00 / 4:54

0:00 / 4:54

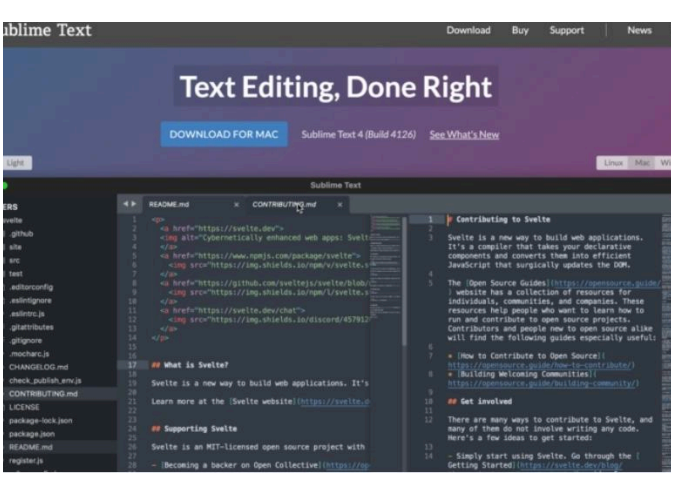

Interests

I love designing, developing, and testing software applications and computer systems. I like work activities that have to do with ideas and thinking. I also like to search for facts and figure out solutions to problems mentally.

Adventures

I love hiking, and I have been hiking since I was 15. This year, I've gone to Egypt, but Egypt is not like a good hiking place I just visited the Pyramids.

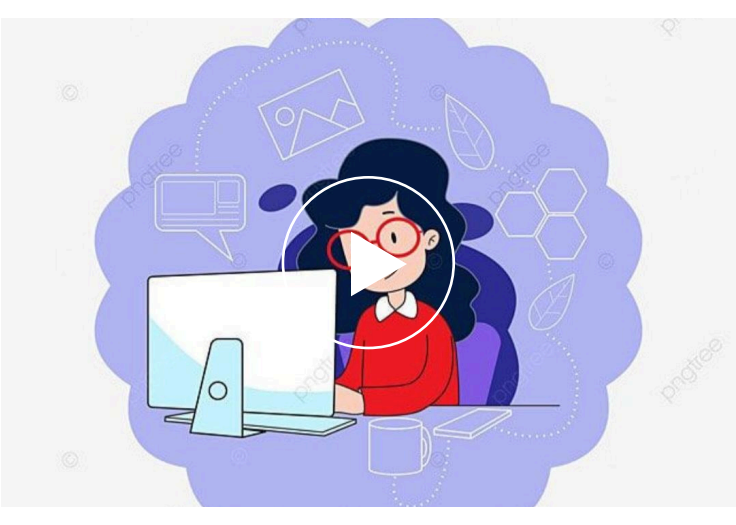

Hiking at Dashen Mountains

Hiking at Dashen Mountains

At Egypt, Photo of the Pyramids and Camels.

At Belgium, Photo of the beautifily built Architectural buildings.

Medan Abebe 2024 all right reserved.

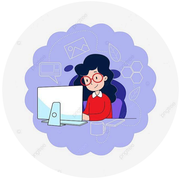

Who Am I ?

My name is Medan. I am a professional and enthusiastic programmer in my daily life. I am a quick learner with a self-learning attitude. I love to learn and explore new technologies and am passionate about problem-solving. I love almost all the stacks of web application development and love to make the web more open to the world. My core skill is based on JavaScript and I love to do most of the things using JavaScript. I am available for any kind of job opportunity that suits my skills and interests.

Hobbies

I have many hobbies Some of them are:

I. Reading Books

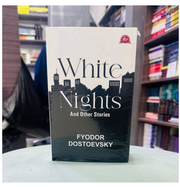

I find immense joy in the world of books. Each time I open a new novel, I feel a sense of anticipation, as if i'm about to embark on an adventure that will transport me to another time and place. The smell of the pages, the texture of the cover' and the sound of the spine cracking open are all part of the experiance that I cherish.

II. Listening to Hymns

As a Christian, hymns hold a special place in my heart. They are more than just songs; they are expressions of faith that resonate deeply within my soul. Each hymn carries with it a rich tapestry of theology, history, and emotion, allowing me to connect with God in a profound way. Here are some of my favorites:

0:00 / 4:54

0:00 / 4:54

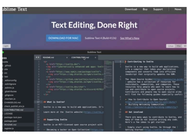

Interests

I love designing, developing, and testing software applications and computer systems. I like work activities that have to do with ideas and thinking. I also like to search for facts and figure out solutions to problems mentally.

Adventures

I love hiking, and I have been hiking since I was 15. This year, I've gone to Egypt, but Egypt is not like a good hiking place I just visited the Pyramids.

Hiking at Dashen Mountains

Hiking at Dashen Mountains

At Egypt, Photo of the Pyramids and Camels.

At Belgium, Photo of the beautifily built Architectural buildings.

Medan Abebe 2024 all right reserved.

Contact Me

Feel free to contact me directly here. If you have any questions or just want to say hello..

Name*

John Daniel

Email*

John@example.com

Message*

Message Here

Ping Me!

abebemedan17@gmail.com

+251912345678

Github | Leetcode | Stackoverflow | LinkedIn | Telegram

Medan Abebe 2024 all right reserved.

Contact Me

Feel free to contact me directly here. If you have any questions or just want to say hello..

Name*

John Daniel

Email*

John@example.com

Message*

Message here

Ping Me!

abebemedan17@gmail.com

+251912345678

Github | Leetcode | Stackoverflow | LinkedIn | Telegram

Medan Abebe 2024 all right reserved.

Hi, I am Medan, a Frontend Developer and UI/UX Designer.

Contact Me

Get My CV

Some of my latest works

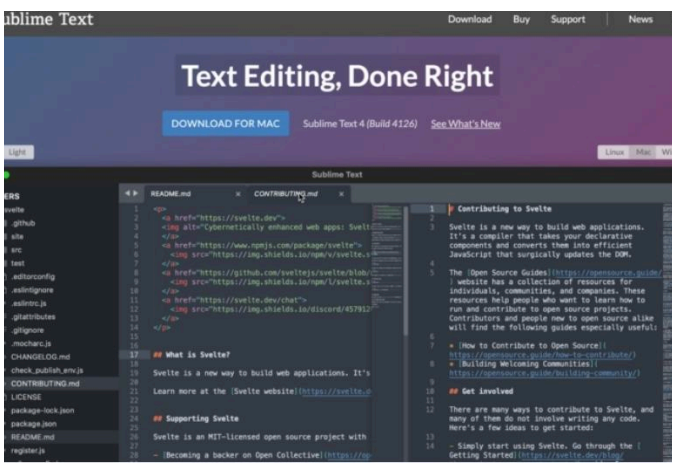

Online Code-Editor

A web-based real-time code editor that supports collaborative coding. Built using the MERN stack, with Monaco Editor for syntax highlighting and real-time updates via WebSockets.

View More

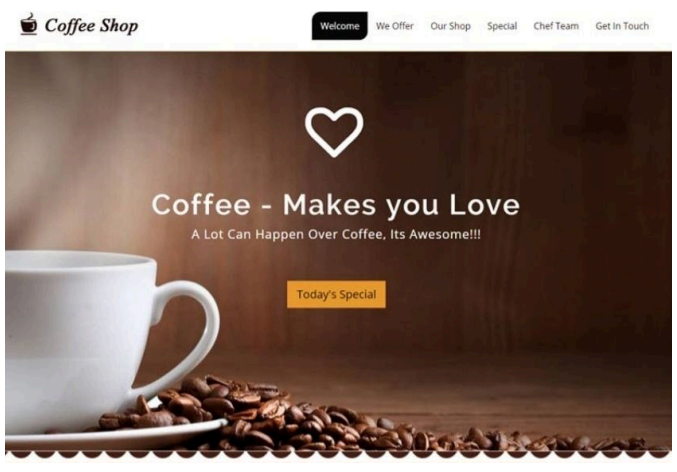

Coffee Shop Website

Welcome to Coffee Shop, your ultimate destination for savoring exquisite coffee blends! This website features a responsive design, interactive homepage, detailed menu section, customer reviews, and an online table booking form.

View More

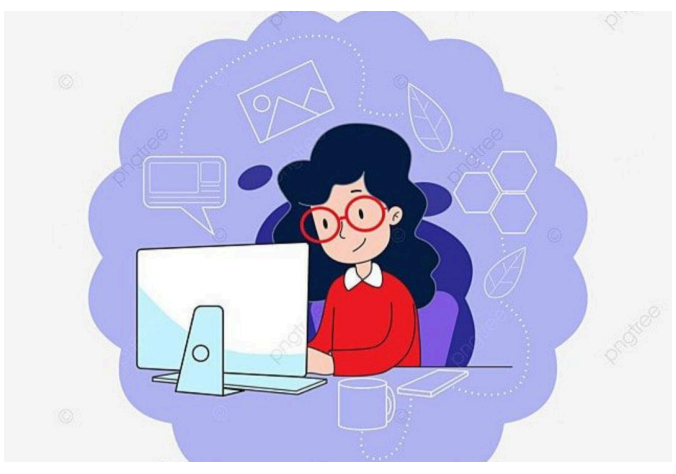

Portfolio Website

A personal portfolio website showcasing my skills, projects, and experiences as a Java developer and ethical hacker. The site features a clean and modern design, making it easy for visitors to navigate and view my work.

View More

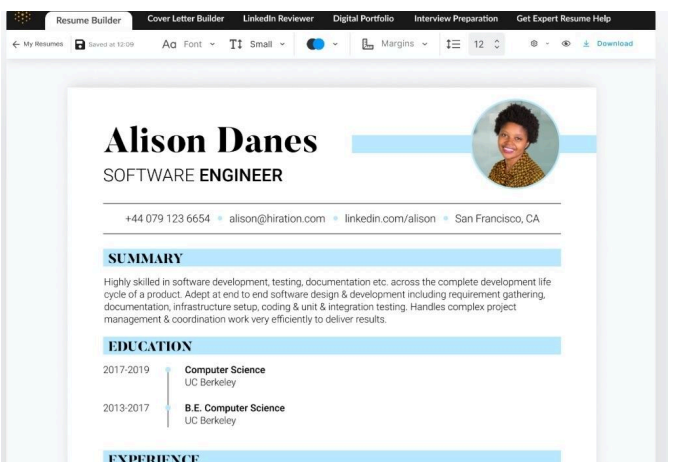

Resume Builder

A web-based resume builder that allows users to create and customize resumes using LaTeX templates. Features live preview and PDF generation, built with React, TypeScript, and styled-components. Integrated Axios for API communication.

View More

Medan Abebe 2024 all right reserved.

Hi, I am Medan, a Frontend Developer and UI/UX Designer.

Contact Me

Get My CV

Some of my latest works

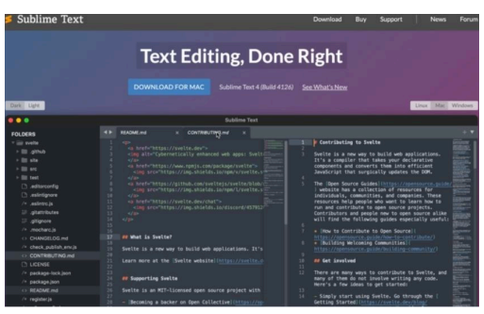

Online Code-Editor

A web-based real-time code editor that supports collaborative coding. Built using the MERN stack, with Monaco Editor for syntax highlighting and real-time updates via WebSockets.

View More

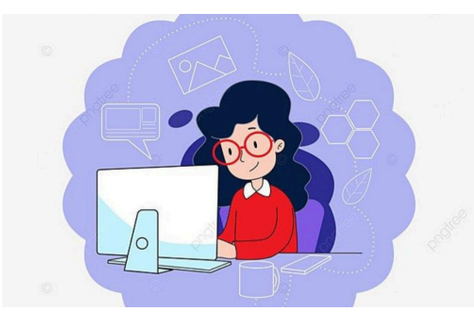

Portfolio Website

A personal portfolio website showcasing my skills, projects, and experiences as a Java developer and ethical hacker. The site features a clean and modern design, making it easy for visitors to navigate and view my work.

View More

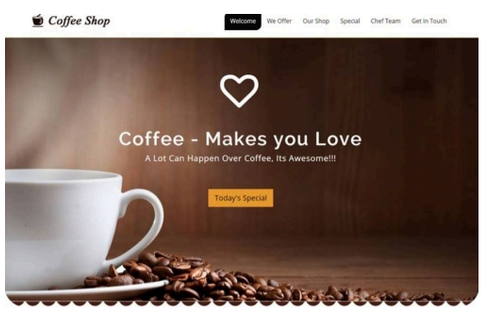

Coffee Shop Website

Welcome to Coffee Shop, your ultimate destination for savoring exquisite coffee blends! This website features a responsive design, interactive homepage, detailed menu section, customer reviews, and an online table booking form.

View More

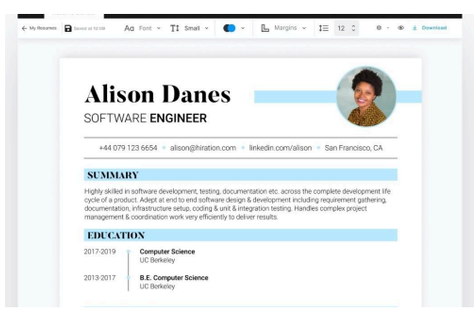

Resume Builder

A web-based resume builder that allows users to create and customize resumes using LaTeX templates. Features live preview and PDF generation, built with React, TypeScript, and styled-components. Integrated Axios for API communication.

View More

Medan Abebe 2024 all right reserved.

My Projects and works

Online Code - editor

A web-based real-time code editor that supports collaborative coding. Built using the MERN stack, with Monaco Editor for syntax highlighting and real-time updates via WebSockets.

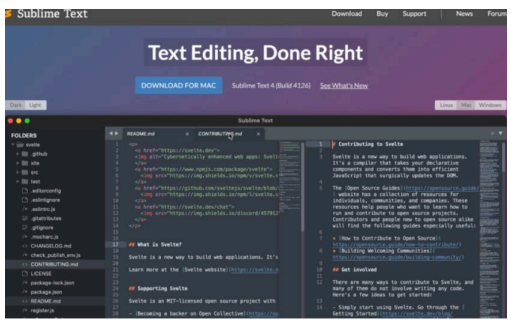

Portfolio Website

A personal portfolio website showcasing my skills, projects, and experiences as a Java developer and ethical hacker. The site features a clean and modern design, making it easy for visitors to navigate and view my work

Coffee Shop Website

Welcome to Coffee Shop, your ultimate destination for savoring exquisite coffee blends! This website features a responsive design, interactive homepage, detailed menu section, customer reviews, and an online table booking form.

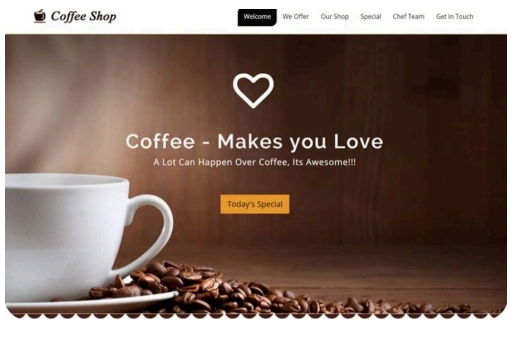

Color Flipper website

The Color Flipper website is ideal for practicing JavaScript fundamentals such as DOM manipulation, event handling, and dynamic styling. It's a small but satisfying project that helps developers improve their coding skills.

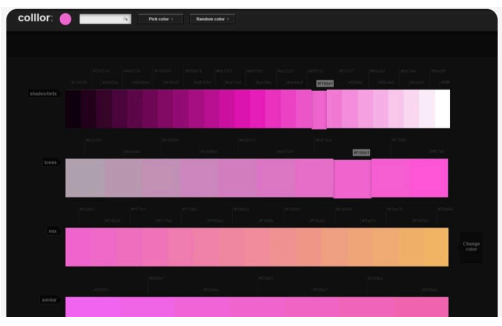

Resume Builder

A web-based resume builder that allows users to create and customize resumes using LaTeX templates. Features live preview and PDF generation, built with React, TypeScript, and styled-components. Integrated Axios for API communication.

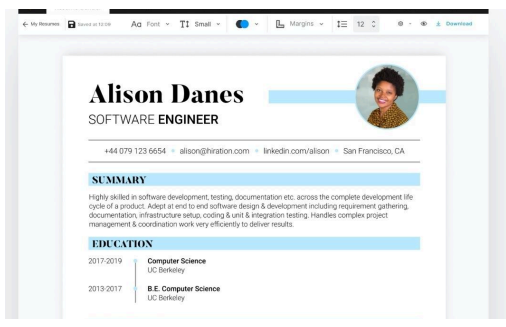

To-Do List website

The To-Do List website is an excellent project for understanding CRUD operations (Create, Read, Update, Delete), DOM manipulation, and data persistence techniques. It can also be expanded to include advanced features like deadlines, categories, reminders, or syncing with cloud services.

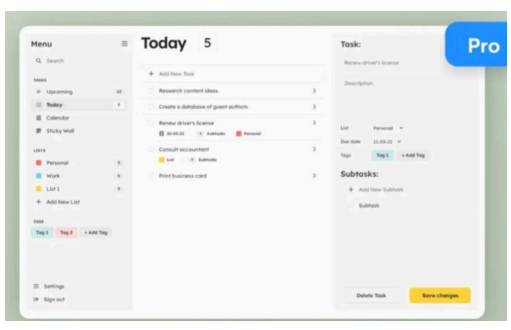

Medan Abebe 2024 all right reserved.

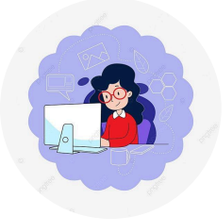

My Projects and Works

Online Code - editor

A personal portfolio website showcasing my skills, projects, and experiences as a Java developer and ethical hacker. The site features a clean and modern design, making it easy for visitors to navigate and view my work

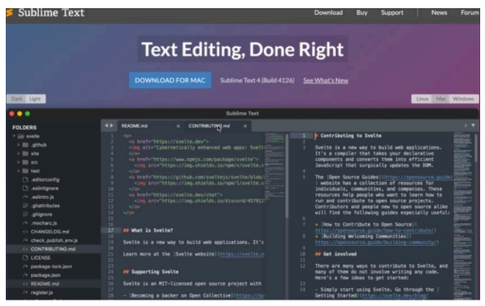

Color Flipper website

The Color Flipper website is ideal for practicing JavaScript fundamentals such as DOM manipulation, event handling, and dynamic styling. It's a small but satisfying project that helps developers improve their coding skills.

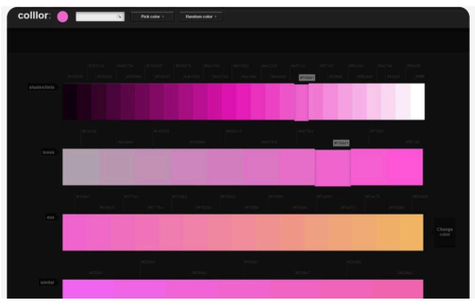

Portfolio Website

A personal portfolio website showcasing my skills, projects, and experiences as a Java developer and ethical hacker. The site features a clean and modern design, making it easy for visitors to navigate and view my work

Resume Builder

A web-based resume builder that allows users to create and customize resumes using LaTeX templates. Features live preview and PDF generation, built with React, TypeScript, and styled-components. Integrated Axios for API communication.

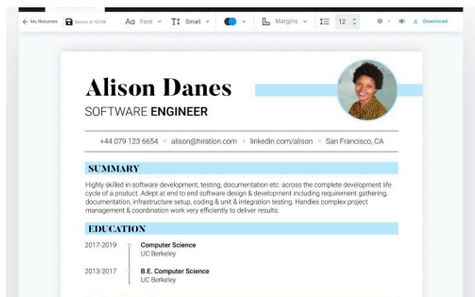

Coffee Shop Website

Welcome to Coffee Shop, your ultimate destination for savoring exquisite coffee blends! This website features a responsive design, interactive homepage, detailed menu section, customer reviews, and an online table booking form.

To-Do List website

The To-Do List website is an excellent project for understanding CRUD operations (Create, Read, Update, Delete), DOM manipulation, and data persistence techniques. It can also be expanded to include advanced features like deadlines, categories, reminders, or syncing with cloud services.

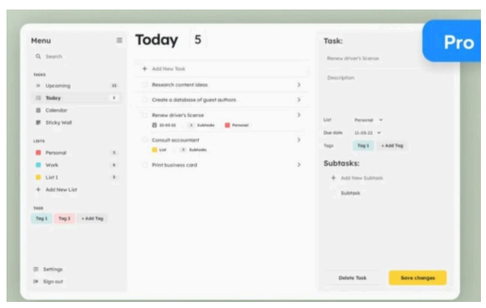

Medan Abebe 2024 all right reserved.

My Educational Experiences

I have got a Bachelor Degree of Software Engineering at Addis Ababa University.

I have completed a Frontend Development course that is given by Udacity.

I have finished my High School at Yaberus General Secondary and Preparatory School.

My Experiences

Vecteezy Model Sec. School

Computer Club President

- Developed and managed the backend of an Website platform using Django, SQL, and AWS.
- Conducted workshops and seminars to promote the use of the technical platform such as KMC TechnoFest, CodeJam, Website Designing Compitition, Robo Soccer, Roboware.
- Intoduced Office 365 and Microsoft Azure to the Teachers and students there
- Linked schools website with office 365 and made effective learning process using Office 365
- Tools: Python, Django, AWS, Office 365, Microsoft Azure, Leadership, Teamwork, Communication

Whitehall Park school

CS Club head, Researcher

- Managed the Entire School's Network and oversaw the entire office network.
- Introduced Library Management System to the students and teachers and oversaw the entire library system.
- Conducted workshops and seminars to promote the use of the technical platform such as CodeClash, WebDesiging Competition, Project Demostation.
- Conducted Research on eleventh hour Prepration
- Tools: Office 365, Microsoft Azure, Leadership, Teamwork, Communication, Research, Excel, Word, Power point, Visual Studio, Git, Docker, AWS, GCP, Heroku, JIRA

My Skills

Skill	How much I have an experiance	Since
Html	90%	December 2022
CSS	85%	November 2022
JavaScript	75%	January 2023
React	60%	March 2023
Tailwind CSS	80%	January 2023
Bootstrap	45%	February 2023

Medan Abebe 2024 all right reserved.

My Educational Experiences

I have got a Bachelor Degree of Software Engineering at Addis Ababa University.

I have completed a Frontend Development course that is given by Udacity.

I have finished my High School at Yaberus General Secondary and Preparatory School.

My Experiences

Vecteezy Model Sec. School

Computer Club President

- Developed and managed the backend of an Website platform using Django, SQL, and AWS.
- Conducted workshops and seminars to promote the use of the technical platform such as KMC TechnoFest, CodeJam, Website Designing Compitition, Robo Soccer, Roboware.
- Intoduced Office 365 and Microsoft Azure to the Teachers and students there
- Linked schools website with office 365 and made effective learning process using Office 365
- Tools: Python, Django, AWS, Office 365, Microsoft Azure, Leadership, Teamwork, Communication

Whitehall Park school

CS Club head, Researcher

- Managed the Entire School's Network and oversaw the entire office network.
- Introduced Library Management System to the students and teachers and oversaw the entire library system.
- Conducted workshops and seminars to promote the use of the technical platform such as CodeClash, WebDesiging Competition, Project Demostation.
- Conducted Research on eleventh hour Prepration
- Tools: Office 365, Microsoft Azure, Leadership, Teamwork, Communication, Research, Excel, Word, Power point, Visual Studio, Git, Docker, AWS, GCP, Heroku, JIRA

My Skills

Skill	How much I have an experiance		Since
Html		90%	December 2022
CSS		85%	November 2022
JavaScript		75%	January 2023
React		60%	March 2023
Tailwind CSS		80%	January 2023
Bootstrap		45%	February 2023

Medan Abebe 2024 all right reserved.

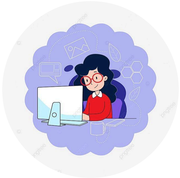

Who Am I ?

My name is Medan. I am a professional and enthusiastic programmer in my daily life. I am a quick learner with a self-learning attitude. I love to learn and explore new technologies and am passionate about problem-solving. I love almost all the stacks of web application development and love to make the web more open to the world. My core skill is based on JavaScript and I love to do most of the things using JavaScript. I am available for any kind of job opportunity that suits my skills and interests.

Hobbies

I have many hobbies Some of them are:

I. Reading Books

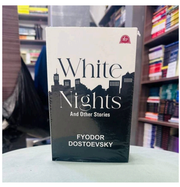

I find immense joy in the world of books. Each time I open a new novel, I feel a sense of anticipation, as if i'm about to embark on an adventure that will transport me to another time and place. The smell of the pages, the texture of the cover' and the sound of the spine cracking open are all part of the experiance that I cherish.

II. Listening to Hymns

As a Christian, hymns hold a special place in my heart. They are more than just songs; they are expressions of faith that resonate deeply within my soul. Each hymn carries with it a rich tapestry of theology, history, and emotion, allowing me to connect with God in a profound way. Here are some of my favorites:

0:00 / 4:54

0:00 / 4:54

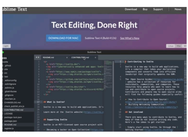

Interests

I love designing, developing, and testing software applications and computer systems. I like work activities that have to do with ideas and thinking. I also like to search for facts and figure out solutions to problems mentally.

Adventures

I love hiking, and I have been hiking since I was 15. This year, I've gone to Egypt, but Egypt is not like a good hiking place I just visited the Pyramids.

Hiking at Dashen Mountains

Hiking at Dashen Mountains

At Egypt, Photo of the Pyramids and Camels.

At Belgium, Photo of the beautifily built Architectural buildings.

Medan Abebe 2024 all right reserved.

Who Am I ?

My name is Medan. I am a professional and enthusiastic programmer in my daily life. I am a quick learner with a self-learning attitude. I love to learn and explore new technologies and am passionate about problem-solving. I love almost all the stacks of web application development and love to make the web more open to the world. My core skill is based on JavaScript and I love to do most of the things using JavaScript. I am available for any kind of job opportunity that suits my skills and interests.

Hobbies

I have many hobbies Some of them are:

I. Reading Books

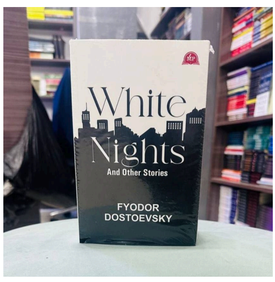

I find immense joy in the world of books. Each time I open a new novel, I feel a sense of anticipation, as if i'm about to embark on an adventure that will transport me to another time and place. The smell of the pages, the texture of the cover' and the sound of the spine cracking open are all part of the experiance that I cherish.

II. Listening to Hymns

As a Christian, hymns hold a special place in my heart. They are more than just songs; they are expressions of faith that resonate deeply within my soul. Each hymn carries with it a rich tapestry of theology, history, and emotion, allowing me to connect with God in a profound way. Here are some of my favorites:

0:00 / 4:54

0:00 / 4:54

Interests

I love designing, developing, and testing software applications and computer systems. I like work activities that have to do with ideas and thinking. I also like to search for facts and figure out solutions to problems mentally.

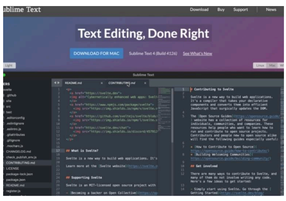

Adventures

I love hiking, and I have been hiking since I was 15. This year, I've gone to Egypt, but Egypt is not like a good hiking place I just visited the Pyramids.

Hiking at Dashen Mountains

At Egypt, Photo of the Pyramids and Camels.

Hiking at Dashen Mountains

At Belgium, Photo of the beautifily built Architectural buildings.

Medan Abebe 2024 all right reserved.

Contact Me

Feel free to contact me directly here. If you have any questions or just want to say hello..

Name*

John Daniel

Email*

John@example.com

Message*

Message here

Ping Me!

abebemedan17@gmail.com

+251912345678

Github | Leetcode | Stackoverflow | LinkedIn | Telegram

Medan Abebe 2024 all right reserved.

Contact Me

Feel free to contact me directly here. If you have any questions or just want to say hello..

Name*

John Daniel

Email*

John@example.com

Message*

Message here

Ping Me!

abebemedan17@gmail.com

+251912345678

Github | Leetcode | Stackoverflow | LinkedIn | Telegram

Medan Abebe 2024 all right reserved.

Hi, I am Medan, a Frontend Developer and UI/UX Designer.

Contact Me

Get My CV

Some of my latest works

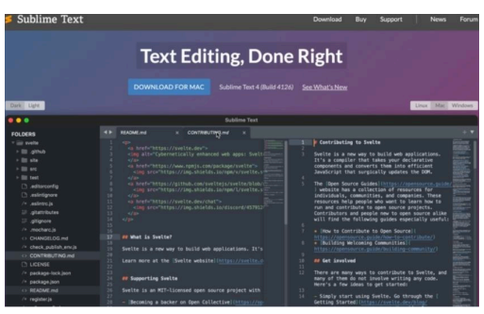

Online Code-Editor

A web-based real-time code editor that supports collaborative coding. Built using the MERN stack, with Monaco Editor for syntax highlighting and real-time updates via WebSockets.

View More

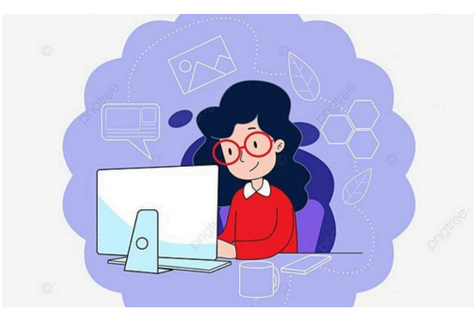

Portfolio Website

A personal portfolio website showcasing my skills, projects, and experiences as a Java developer and ethical hacker. The site features a clean and modern design, making it easy for visitors to navigate and view my work.

View More

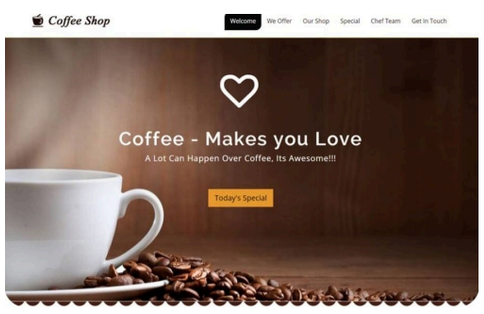

Coffee Shop Website

Welcome to Coffee Shop, your ultimate destination for savoring exquisite coffee blends! This website features a responsive design, interactive homepage, detailed menu section, customer reviews, and an online table booking form.

View More

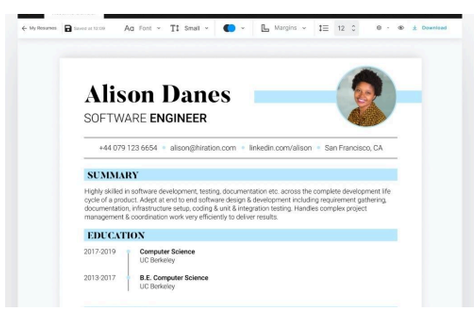

Resume Builder

A web-based resume builder that allows users to create and customize resumes using LaTeX templates. Features live preview and PDF generation, built with React, TypeScript, and styled-components. Integrated Axios for API communication.

View More

Medan Abebe 2024 all right reserved.

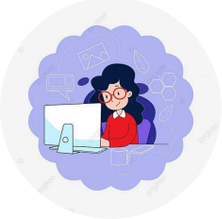

My Projects and Works

Online Code - editor

A personal portfolio website showcasing my skills, projects, and experiences as a Java developer and ethical hacker. The site features a clean and modern design, making it easy for visitors to navigate and view my work

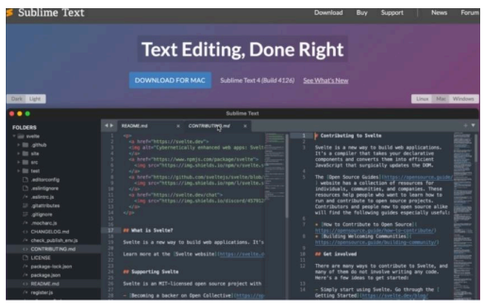

Color Flipper website

The Color Flipper website is ideal for practicing JavaScript fundamentals such as DOM manipulation, event handling, and dynamic styling. It's a small but satisfying project that helps developers improve their coding skills.

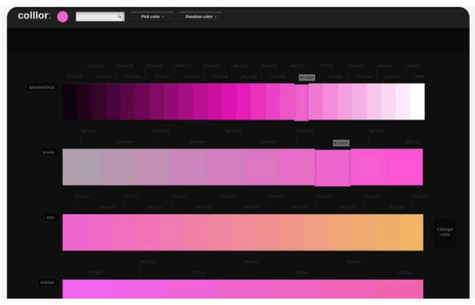

Portfolio Website

A personal portfolio website showcasing my skills, projects, and experiences as a Java developer and ethical hacker. The site features a clean and modern design, making it easy for visitors to navigate and view my work

Resume Builder

A web-based resume builder that allows users to create and customize resumes using LaTeX templates. Features live preview and PDF generation, built with React, TypeScript, and styled-components. Integrated Axios for API communication.

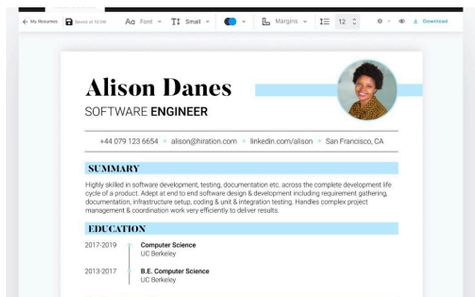

Coffee Shop Website

Welcome to Coffee Shop, your ultimate destination for savoring exquisite coffee blends! This website features a responsive design, interactive homepage, detailed menu section, customer reviews, and an online table booking form.

To-Do List website

The To-Do List website is an excellent project for understanding CRUD operations (Create, Read, Update, Delete), DOM manipulation, and data persistence techniques. It can also be expanded to include advanced features like deadlines, categories, reminders, or syncing with cloud services.

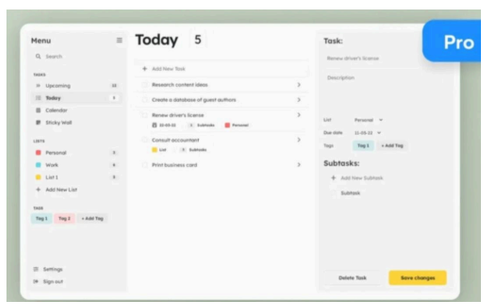

Medan Abebe 2024 all right reserved.

My Educational Experiences

I have got a Bachelor Degree of Software Engineering at Addis Ababa University.

I have completed a Frontend Development course that is given by Udacity.

I have finished my High School at Yaberus General Secondary and Preparatory School.

My Experiences

Vecteezy Model Sec. School

Computer Club President

- Developed and managed the backend of an Website platform using Django, SQL, and AWS.
- Conducted workshops and seminars to promote the use of the technical platform such as KMC TechnoFest, CodeJam, Website Designing Compitition, Robo Soccer, Roboware.
- Intoduced Office 365 and Microsoft Azure to the Teachers and students there
- Linked schools website with office 365 and made effective learning process using Office 365
- Tools: Python, Django, AWS, Office 365, Microsoft Azure, Leadership, Teamwork, Communication

Whitehall Park school

CS Club head, Researcher

- Managed the Entire School's Network and oversaw the entire office network.
- Introduced Library Management System to the students and teachers and oversaw the entire library system.
- Conducted workshops and seminars to promote the use of the technical platform such as CodeClash, WebDesiging Competition, Project Demostation.
- Conducted Research on eleventh hour Prepration
- Tools: Office 365, Microsoft Azure, Leadership, Teamwork, Communication, Research, Excel, Word, Power point, Visual Studio, Git, Docker, AWS, GCP, Heroku, JIRA

My Skills

Skill	How much I have an experiance		Since
Html		90%	December 2022
CSS		85%	November 2022
JavaScript		75%	January 2023
React		60%	March 2023
Tailwind CSS		80%	January 2023
Bootstrap		45%	February 2023

Medan Abebe 2024 all right reserved.

Who Am I ?

My name is Medan. I am a professional and enthusiastic programmer in my daily life. I am a quick learner with a self-learning attitude. I love to learn and explore new technologies and am passionate about problem-solving. I love almost all the stacks of web application development and love to make the web more open to the world. My core skill is based on JavaScript and I love to do most of the things using JavaScript. I am available for any kind of job opportunity that suits my skills and interests.

Hobbies

I have many hobbies Some of them are:

I. Reading Books

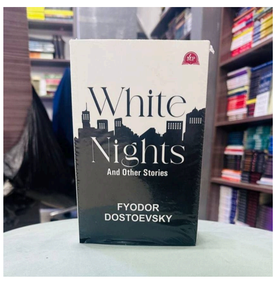

I find immense joy in the world of books. Each time I open a new novel, I feel a sense of anticipation, as if i'm about to embark on an adventure that will transport me to another time and place. The smell of the pages, the texture of the cover' and the sound of the spine cracking open are all part of the experiance that I cherish.

II. Listening to Hymns

As a Christian, hymns hold a special place in my heart. They are more than just songs; they are expressions of faith that resonate deeply within my soul. Each hymn carries with it a rich tapestry of theology, history, and emotion, allowing me to connect with God in a profound way. Here are some of my favorites:

0:00 / 4:54

0:00 / 4:54

Interests

I love designing, developing, and testing software applications and computer systems. I like work activities that have to do with ideas and thinking. I also like to search for facts and figure out solutions to problems mentally.

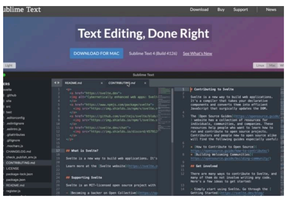

Adventures

I love hiking, and I have been hiking since I was 15. This year, I've gone to Egypt, but Egypt is not like a good hiking place I just visited the Pyramids.

Hiking at Dashen Mountains

At Egypt, Photo of the Pyramids and Camels.

Hiking at Dashen Mountains

At Belgium, Photo of the beautifily built Architectural buildings.

Medan Abebe 2024 all right reserved.

Contact Me

Feel free to contact me directly here. If you have any questions or just want to say hello..

Name*

John Daniel

Email*

John@example.com

Message*

Message here

Ping Me!

abebemedan17@gmail.com

+251912345678

Github | Leetcode | Stackoverflow | LinkedIn | Telegram

Medan Abebe 2024 all right reserved.