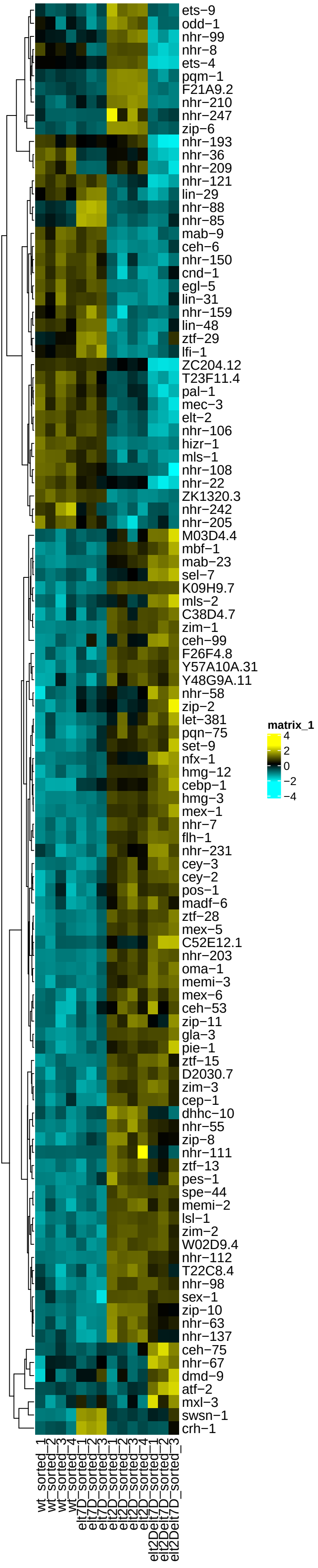Differential Expression of
All Transcription Factors