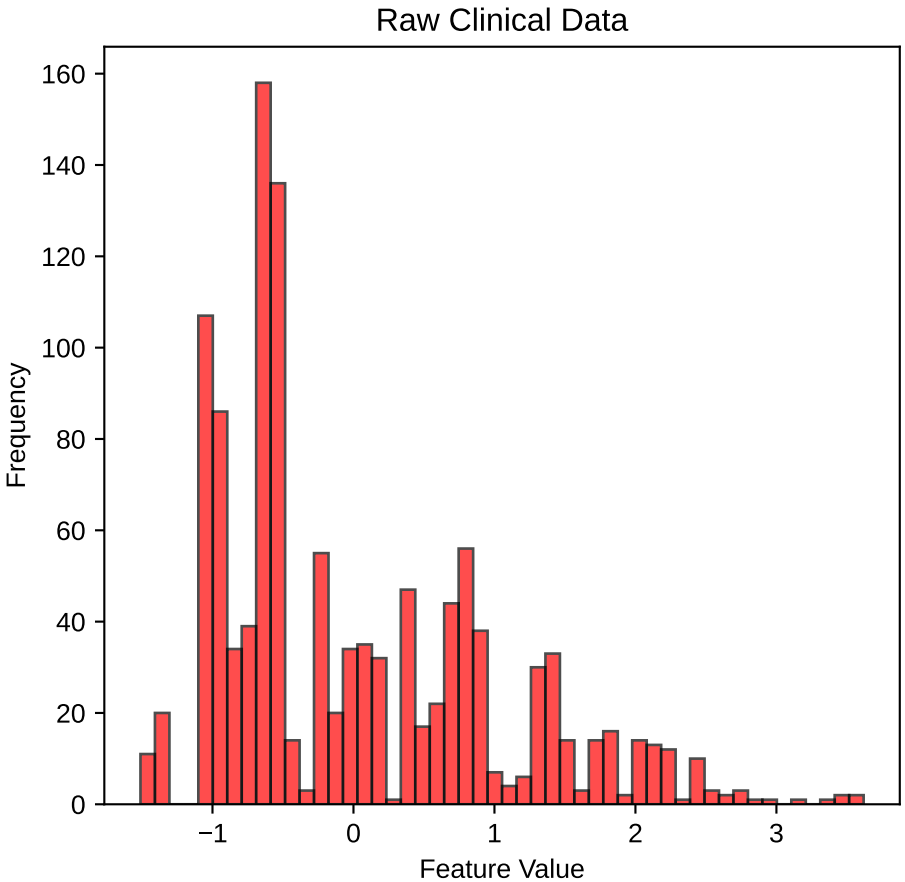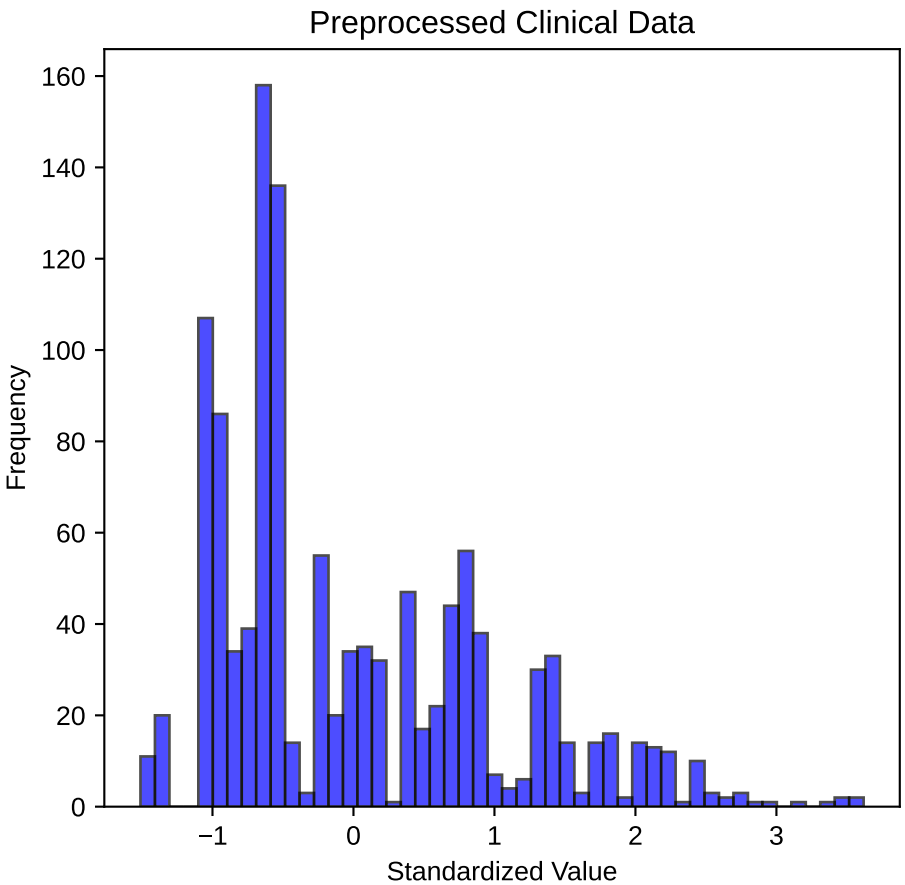Data Distribution: Raw vs Preprocessed (Clinical Data Only)