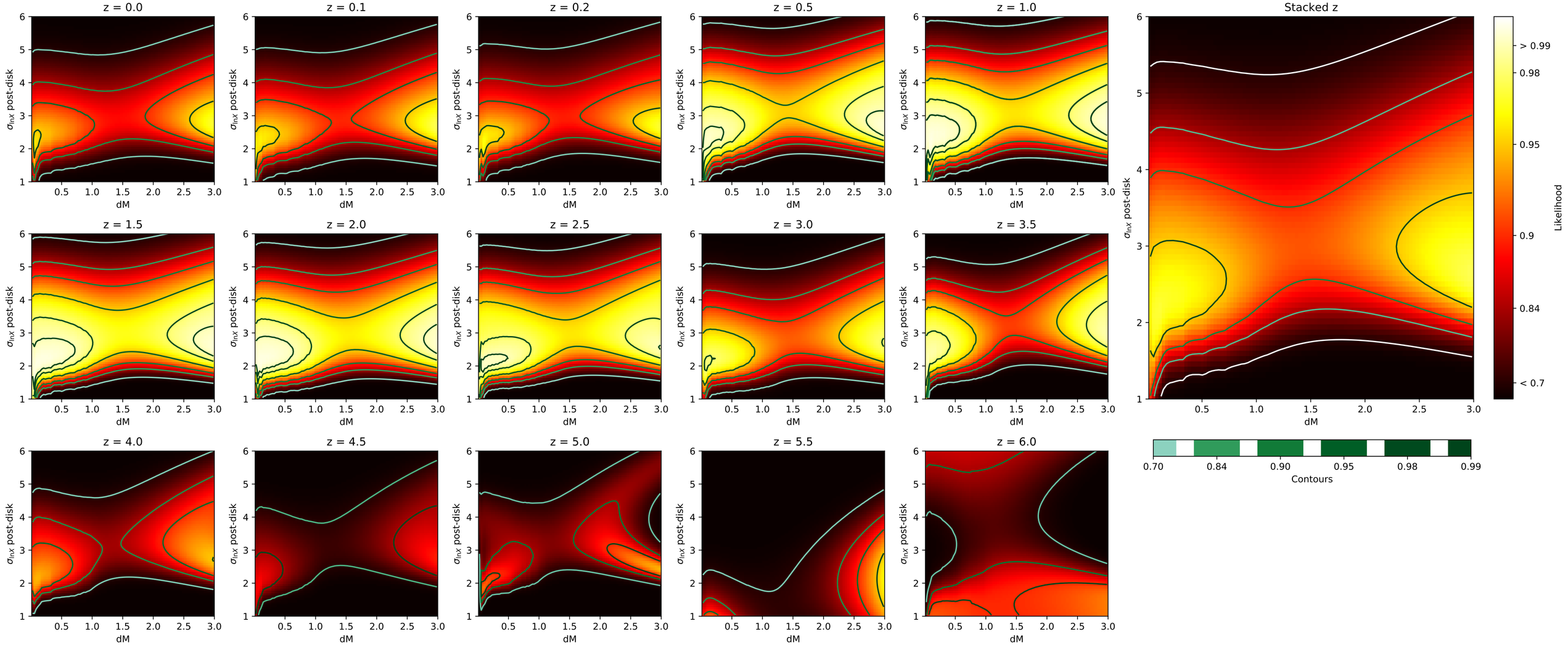
z = 0.0
z = 0.1
z = 0.2
z = 0.5
z = 1.0
Stacked z
z = 1.5
z = 2.0
z = 2.5
z = 3.0
z = 3.5
z = 4.0
z = 4.5
z = 5.0
z = 5.5
z = 6.0
$\sigma_{\ln X}$ post-disk
dM
Likelihood
> 0.99
0.98
0.95
0.9
0.84
< 0.7
Contours
0.70
0.84
0.90
0.95
0.98
0.99