TEAM LEADER:
NAME : S.MEGAVARSHINI
NM ID :ed79129c795328aa8724ca7107855b69
REG NO : 920123104031

TEAM MEMBERS:
NAME : S.DHARANI
NM ID :f89326795660dd59ba74b85ab4b503b0
REG NO : 920123104010

NAME :D.PANDISELVI
NM ID :c34bb883a05f81fa39d421ce13e91c4e
REG NO:920123104038

NAME : K.LAVANYA
NM ID 68dada11792c25b80e249cb1b4ed5356
REG NO : 920123104027

Streamlining Ticket Assignment

for Efficient Support Operations

A ServiceNow Developer Project documenting the end-to-end implementation of automated operations ticket routing using users, groups, roles, ACLs, and flows.

Project Overview

Problem Statement · Objectives · Tools & Skills Required

Problem Statement

Support teams struggle with manually triaging and routing incoming tickets to the right groups and users. This leads to delayed resolutions, misrouted tickets, and lack of visibility into who is responsible for what issue type.

Project Objectives

- Automate ticket routing to the correct group
- Implement role-based access for data security
- Use flows to trigger actions on record changes
- Build a clean operations table with custom fields

Analytical Skills

Designing table structures, identifying access patterns, mapping ticket flows

ServiceNow Platform

Tables, ACLs, Roles, Groups, Users, Workflow Studio, Flow Designer

Tools & Software

ServiceNow Developer Instance, Flow Designer, Workflow Studio, Form Builder

Phase 1 — Create Users

Setting up user accounts in the ServiceNow instance

What We Did

01

Navigate to User Module

Go to User Administration → Users → New Record in the ServiceNow instance.

02

Fill in User Details

Entered User ID (katherine pierce), First Name, Last Name, and Email (katherine@gmail.com).

03

Configure Settings

Set Calendar Integration to Outlook, Time Zone to System (America/Los_Angeles), Active checkbox enabled.

04

Submit Record

Clicked Submit to save the user. Password is set separately after record creation.

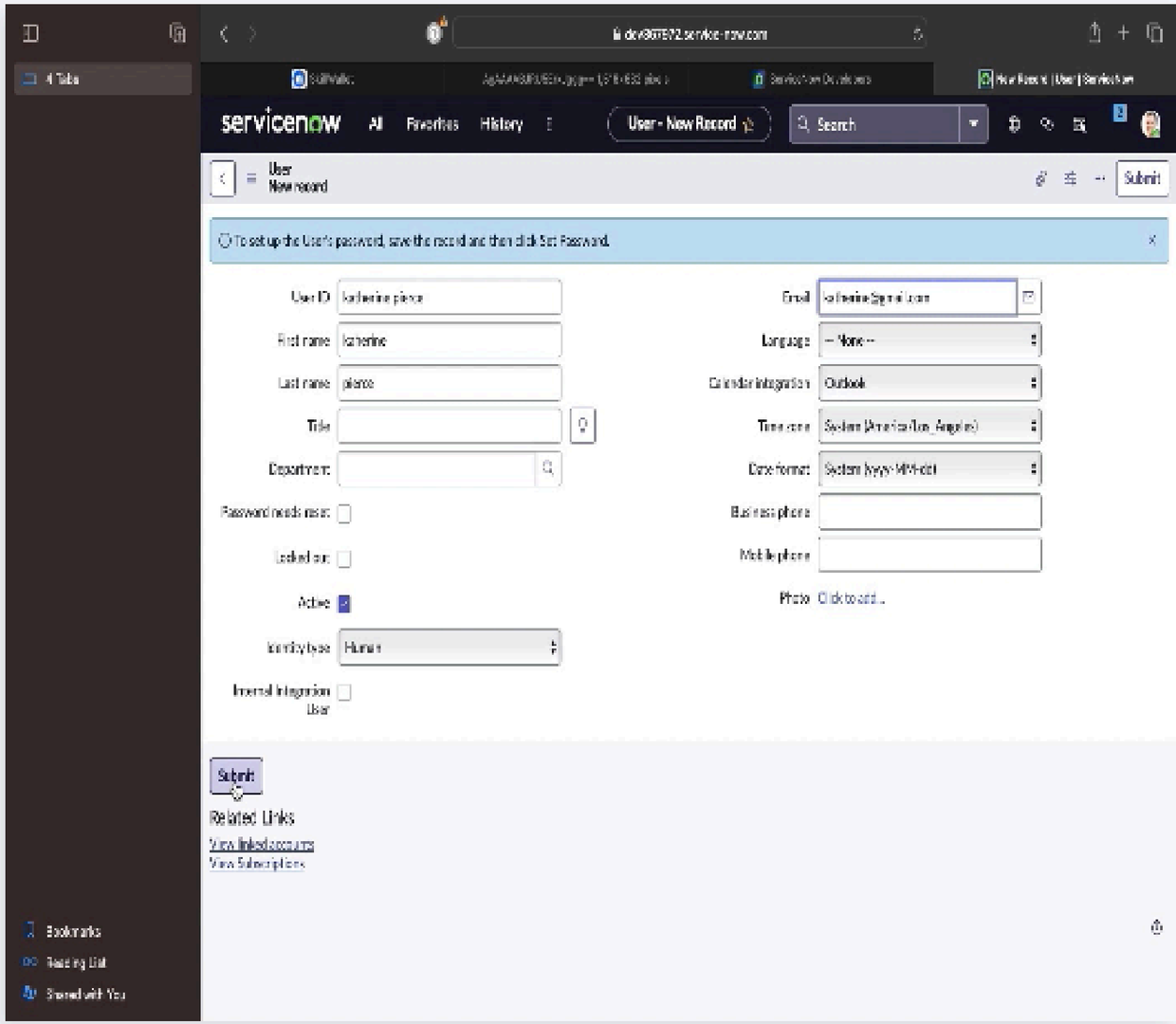

Phase 2 & 3 — Create Groups & Roles

Organizing users into groups and assigning access roles

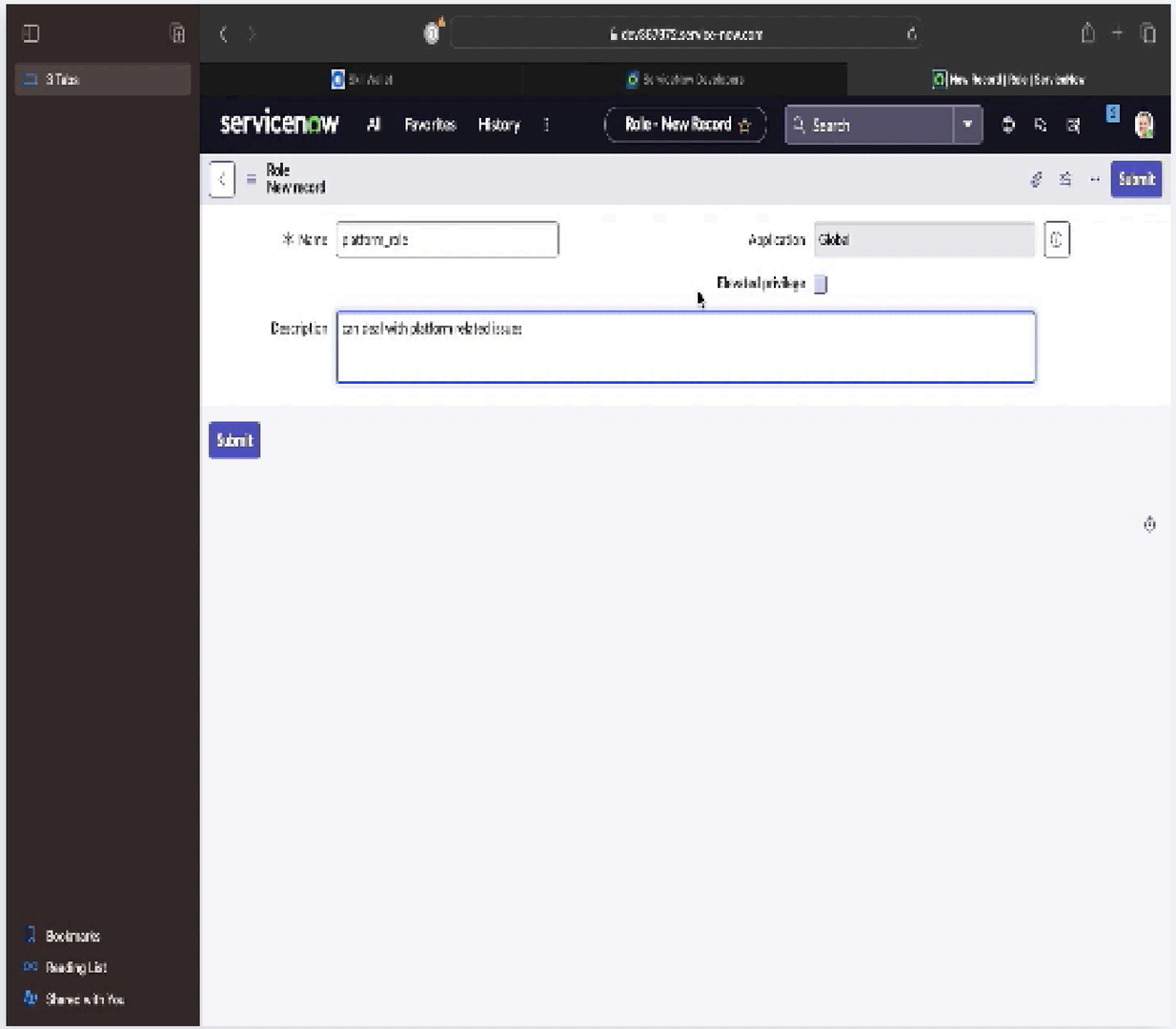

Groups Created

certificates

Handles all certificate-related issues: SSL renewals, expired certs, validation failures.

platform

Manages platform-level issues: user expiry, 404 errors, access failures, system-level incidents.

Role Created

platform_role

Description: "can deal with platform related issues"
Application: Global | Elevated Privilege: No

Phase 4 — Create Custom Table

Building the u_operations_related table with custom columns

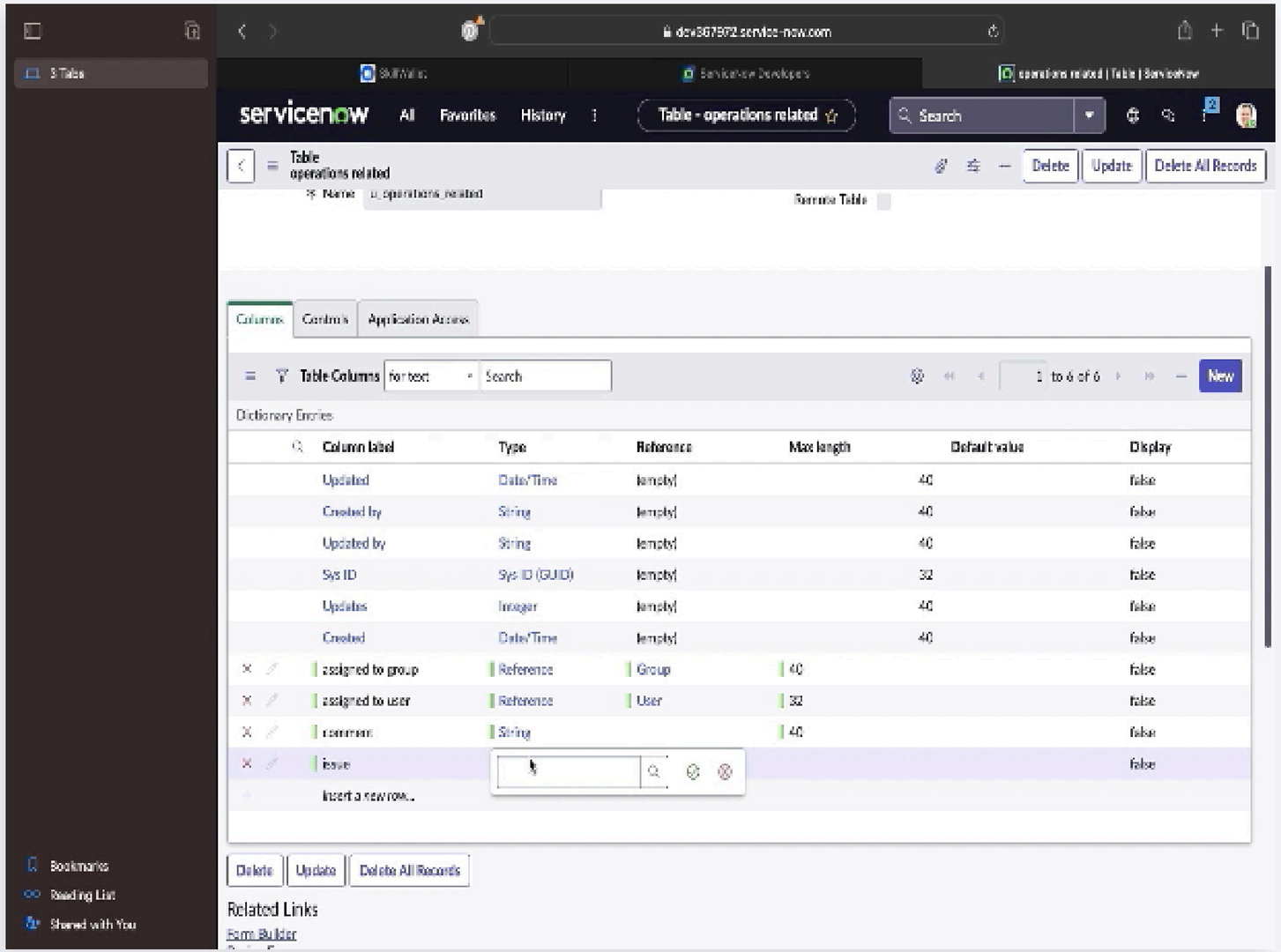

Table Configuration

Table Name: u_operations_related

assigned to group
Reference → Group

assigned to user
Reference → User

comment
String (max 40)

issue
Choice (dropdown)

name
String (display)

priority
String

service request number
String

ticket raised date
Date/Time

Phase 5 — Assign Roles & Users to Groups

Linking users and roles to certificates and platform groups

CERTIFICATES GROUP

Users Assigned

- katherine pierce
- Other assigned users

Roles Assigned

- platform_role
- admin (if required)

Purpose

Handles SSL certificate issues, renewal tickets, and cert-related service requests routed through the operations table.

PLATFORM GROUP

Users Assigned

- Assigned platform support users

Roles Assigned

- platform_role

Purpose

Handles platform-level issues such as user expiry alerts, 404 error tickets, and infrastructure access requests.

Phase 6 & 7 — Assign Roles to Table & Create ACL

Securing the operations table with Access Control rules

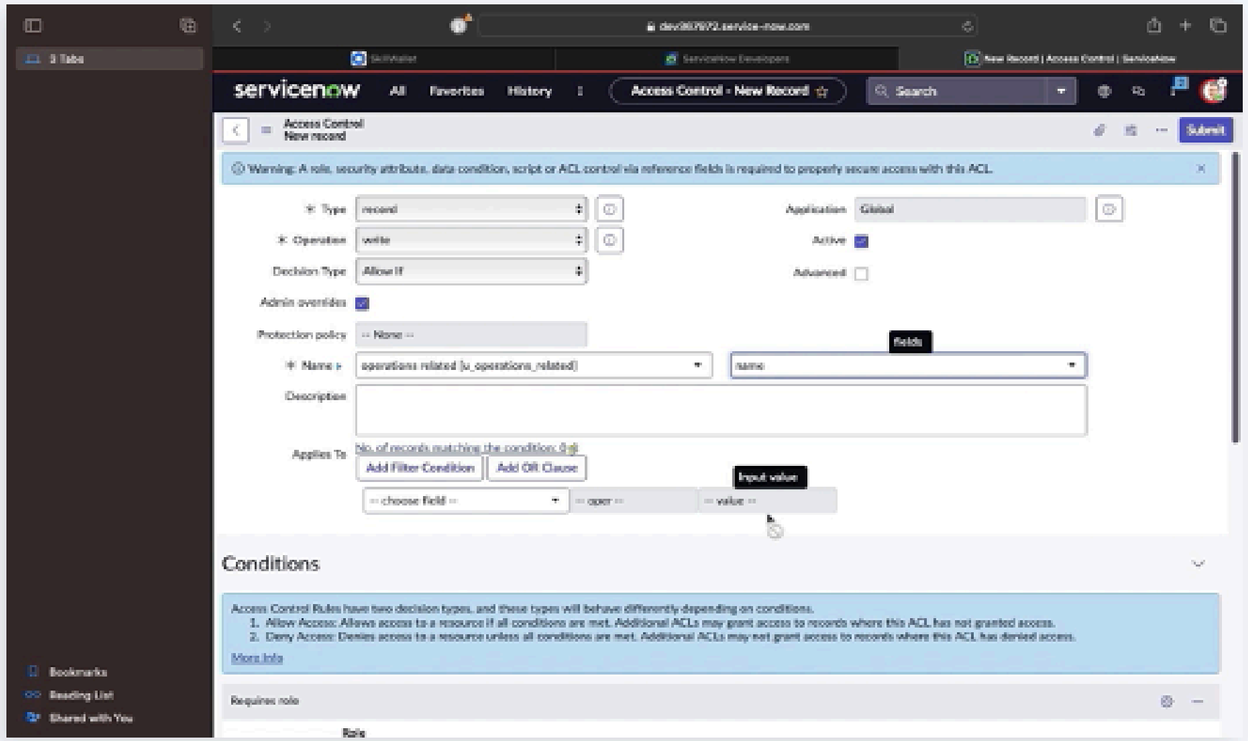

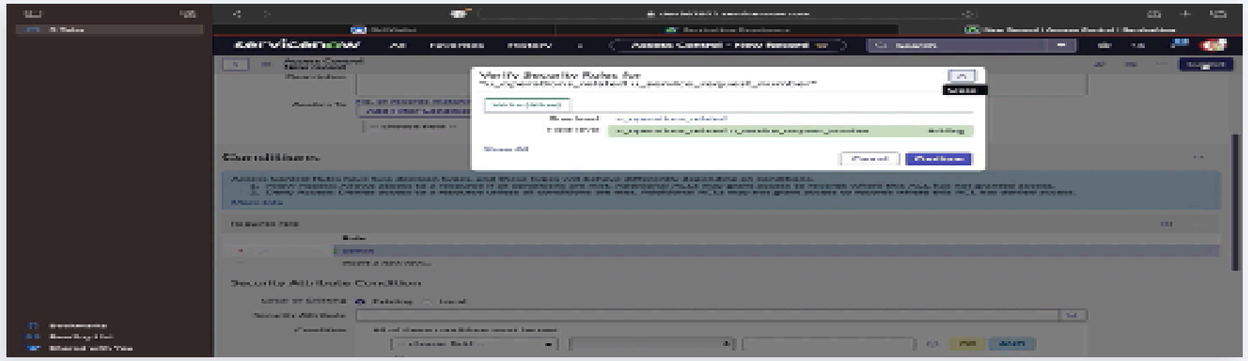

Phase 6 — Assign Roles to Table

The platform_role was assigned to the u_operations_related table. This ensures only users with this role can read, write, or modify records in this table. This step protects sensitive operational data from unauthorized access.

Phase 7 — Create ACL (Access Control)

Type record	**Operation** write
Decision Type Allow If	**Table** operations related [u_operations_related]
Field u_service_request_number	**Requires Role** admin

Phase 8 — Create Automated Flows

Flow Designer: routing tickets to certificates and platform groups

Flow 1 — Assign to Certificates Group

Trigger	Record Created or Updated on u_operations_related table
Condition	issue is 'regarding certificates'
Run	Once — avoids duplicate actions on re-updates
Action	Assign the record's 'assigned to group' field to the Certificates group

Flow 2 — Assign to Platform Group

Same structure as Flow 1 but triggered when issue = 'regarding platform'. The record is routed automatically to the Platform group for resolution.

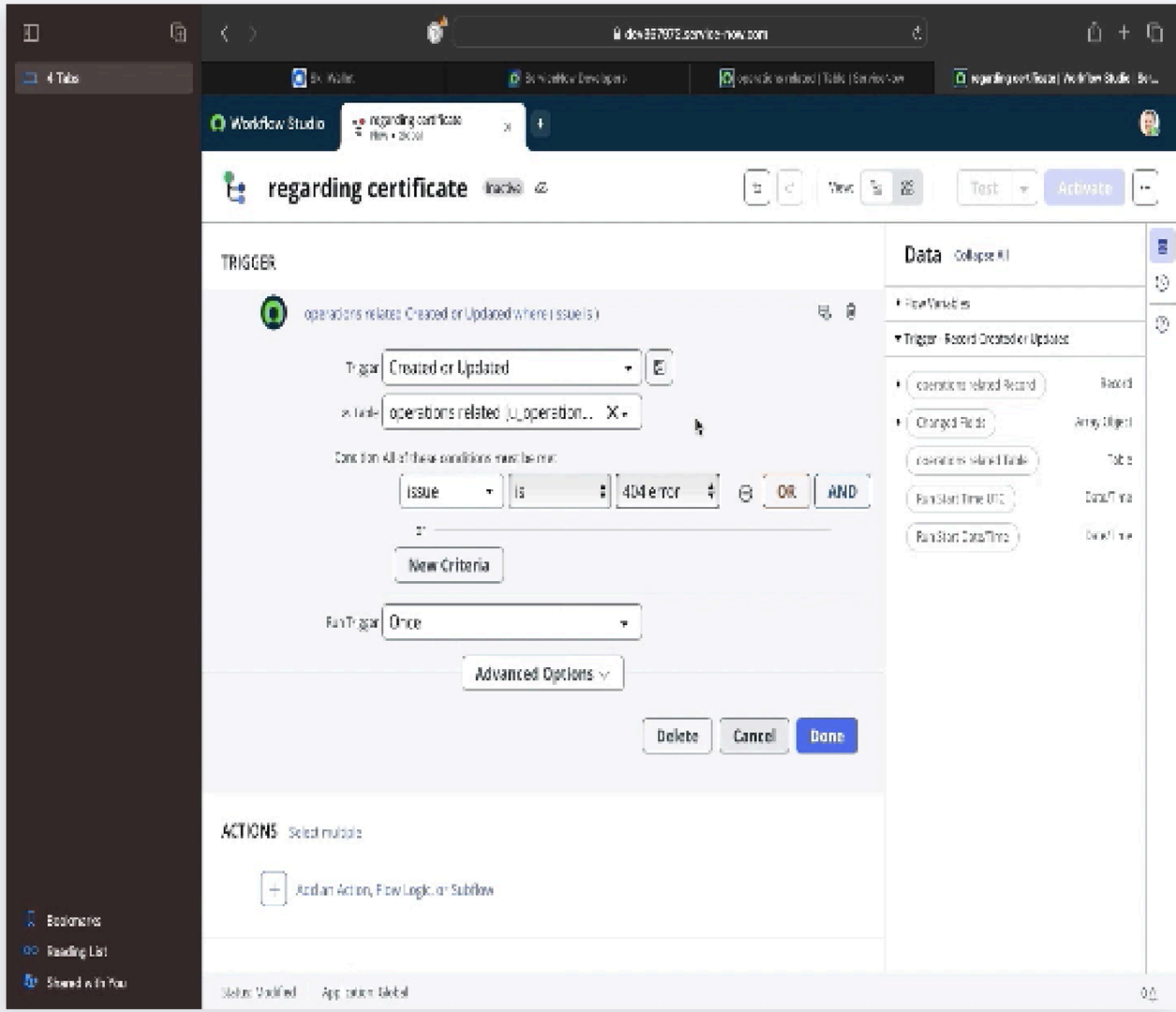

Testing — Operations Related Table in Action

Creating records and verifying ticket routing end-to-end

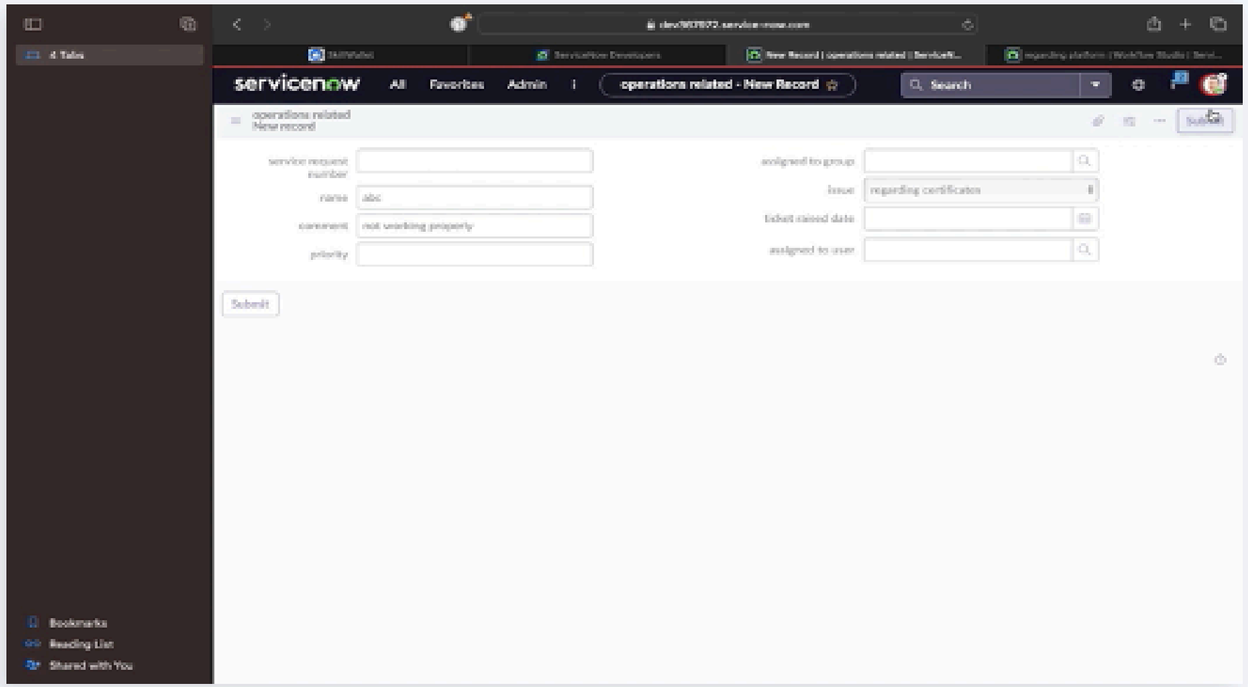

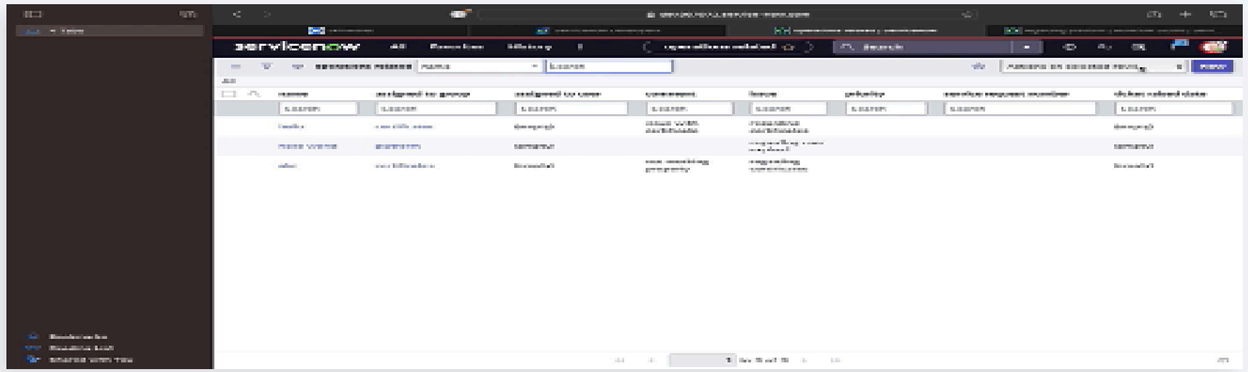

What the Form Shows

service request number	Auto or manually entered
name	abc (test record)
comment	not working properly
issue	regarding certificates (dropdown)
assigned to group	Auto-populated by flow
assigned to user	Searchable reference

3 sample records were created and verified in the operations list view. Routing to 'certificates' and 'platform' groups works correctly.

Conclusion

Streamlining Ticket Assignment — Project Summary

9	2	1	2
Phases Completed	Groups Created	Custom Table	Automated Flows

- Built a complete multi-phase project on a live ServiceNow developer instance from scratch
- Implemented proper RBAC (Role-Based Access Control) with custom roles and table-level security
- Automated ticket routing using Flow Designer — zero manual intervention needed once flows are active
- Created a clean, well-structured operations table with 8 custom columns and reference fields
- Validated end-to-end with 3 live test records routed correctly to certificates and platform groups