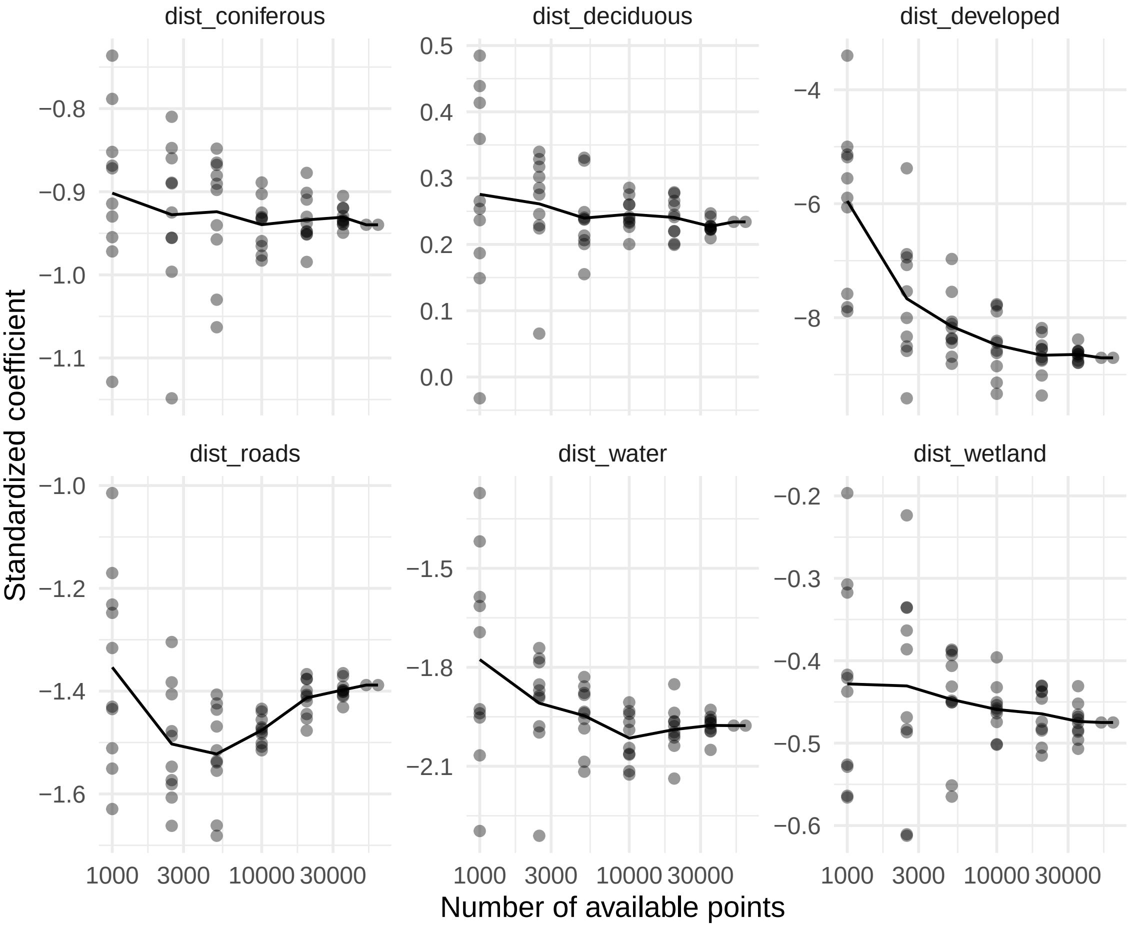
dist_coniferous
dist_deciduous
dist_developed
dist_roads
dist_water
dist_wetland
Standardized coefficient
Number of available points
1000
3000
10000
30000
−0.8
−0.9
−1.0
−1.1
0.5
0.4
0.3
0.2
0.1
0.0
−4
−6
−8
−1.0
−1.2
−1.4
−1.6
−1.5
−1.8
−2.1
−0.2
−0.3
−0.4
−0.5
−0.6