Spec Book

149 Acres- Monroe Womens Mikvah

12/20/2022

Zilu Grunhut, Jay Mittelman

149 Acres

YOSSI YOURS TRULY G

GENERAL NOTES:

01. The contractor shall be responsible to familiarize himself thoroughly with all drawings, specifications, field conditions and other requirements of this project and shall report any discrepancies to the designer;

02. The drawings reflect conditions reasonably interpreted from the existing visible conditions or from drawings or information furnished by the owner but cannot be guaranteed by the designer;

03. All construction shall comply with state and other local building codes and regulations and the best trade practices;

04. Minor details not usually shown or specified, but necessary for the proper construction, installation or operation or any part of the work as determined by the designer shall be included in the work as if it were specified or indicated in the drawings;

05. All materials shall be installed properly, for the use intended, in accordance with the manufacturer's written instructions and to the highest standards of the trade;

06. The contractor shall file for all permits controlled inspections, inspections and sign-offs, pay all related fees and present copies of approvals for final acceptance by the owner including final certificate of occupancy;

07. The drawings might not be to scale, only dimensions are to be used. All dimensional discrepancies shall be called to the designers attention. all dimensions shall be verified before starting work by the respective subcontractor, who shall be held responsible for his phase of the work;

08. All construction shall be as per plans and specifications unless otherwise agreed in writing by the owner;

09. No changes are to be made without the consultation and approval by the architect & designer;

10. Designer has not been retained to supervise any construction or installation of any equipment at building site;

NOTES ABOUT RENDERS

11. Renderings present in this spec-book are intended to help visualize design concept only, they do not replicate design precisely;

NOTES ABOUT WALLS

12. Contractor to coordinate with architect and structural engineer for exact details of exterior facade wall design, designer refrains from specifying details since drawings sometimes do not match;

NOTES ABOUT WINDOWS

13. Window manufacturer to verify all window dimension, rough and masonry opening sizes quantities as well as all finished partition thickness for frame width sizing prior to fabrications;

14. Designers provide Idea of window type, Contractor & Window Supplier to verify required Ratings Needed for the project by Architect;

15. Designers provide idea of window opening direction casement or awning etc. Window Suppliers responsibility to verify proper opening directions and amount of fresh air required by architect;

16. Contractor and Window Supplier to check window requirements by architect and adjust as required;

17. Client and window supplier to check architectural plans for requirements on window ratings required by architect;

18. Lot-line windows need to be double hung by code (not casement) because you cannot project into adjacent property. You also need a sprinkler head above those, and the windows need to be a fire rated windows.

19. Hardware color for windows and balcony doors, to match color selected for interior doors.

NOTES ABOUT DOORS

20. These plans do not show Door directions, the door directions shown here are for illustration purposes only, contractor to calculate directions necessary for each door on site before ordering;

NOTES ABOUT KITCHENS

21. Supplier to verify precise dimensions of range and fit granite tightly without gaps on sides and back;

22. Supplier to verify that each cabinet or appliance opens properly without interfering with any walls or other cabinets and rearrange as necessary;

23. Approve all samples with designer prior to order;

NOTES ABOUT PLUMBING FIXTURES

24. Plumbers to review designer proposed locations of vanities and toilets, it is common Designers adjust location to line up with overall design;

25. The recommended height of the wall mounted vanity should be 24" from the finish floor;

NOTES ABOUT CEILINGS

26. If project has poured slab floors without joists, pay attention to all mechanical fixtures and piping that will require to lower ceiling heights in those areas, our specifications may not include those lowered ceilings

NOTES ABOUT TILES

27. If you realize corner beads not specified properly please confirm with designer before ordering, the color and profiles can be critical;

NOTES ABOUT STAIRS

28. Dimensions to be verified on site based on existing conditions;

NOTES ABOUT PAINTING

29. When painting bathrooms or high moisture areas in matte finish. First, primer the surface with "Kilz Kitchen & Bath Interior Latex". Then paint with "Aura Bath & Spa Waterborne Interior Paint - Matte" from Benjamin Moore. Follow manufacturers' recommendations for optimal results.

30. Paint finishes through the whole building should always follow the scheme below:

TRIM		Satin
CEILING		Flat
WALLS		
	Interiors	Eggshell
	Exteriors	Satin
DOORS		
	Interiors	Satin
	Front	Satin
FURNITURE		
	Cabinets	Satin
	Furniture	Satin
RAILINGS AND METAL RISERS		Satin

NOTES ABOUT DETAILS AND SHOP DRAWINGS

31. Shop drawings in this spec-book have been prepared for general conformance with design concept only and does not relieve the fabricator/vendor of responsibility for conformance with site measurements and applicable codes, all of which have priority over this shop drawing.

PRELIMINARY SPEC BOOK FOR REVIEW ONLY

SYMBOL LIST

W00 37" | 105" — W00
Exterior Windows and Doors Tag:
Tags starting with letter **W** are for Clad Windows and Doors
Tags starting with letter **Q** are for Aluminum Windows and Door
Please refer to Window and Door Legends for details and specifications

?
Base Finish Material & Base type:
See **Door and Millwork** specifications for code meaning

P99
Plumbing Fixtures Tag:
See **Plumbing Fixtures** legends and specifications for code meaning

DM00 2'-0" | 36" — DE 00
Interior Doors Tag:
Please refer to Interior Door Legend for details and specifications

Room Name
C99 — V99 R99 — V99
Overall Room Finish Materials:
Please note that some different materials might be used in small specified area. Floor plan views will show specific tags to indicate these areas and their finishing materials.
The letter "**M**" (standing for **MIXED**) will be used when a room has not a prevailing finish material. In this cases please

?
Floor Finish Material :
See **Wall and Floor Covering Specifications** for code meaning

? →
Floor Finish/Covering Material for the specified area

Room Name
P99
Ceiling Finish:
Please note: "**M**" stands for "**MIXED**". See detailed drawings for specifications

L99 R — L99 R 80° — L99 R
Lighting Fixtures Tag (Ceiling/Wall/Floor):
See **Lighting Fixtures** legends and specifications for code meaning

?
Wall Finish/Covering Material:
C = Wall and Floor Covering, V = Paint (Varnish)
See **Wall and Floor Covering Legend , Other Finishing Materials** and **Paint Legend** for code meaning

DE 00 C99
Saddle Type & Door Tag:
See **Door and Millwork** specifications for code meaning

E99
Electrical Fixtures Tag:
See **Electrical Fixtures** legends and specifications for code meaning

? →
Wall Finish/Covering Material for the specified area

M99
Mechanical Equipment Tag:
See **Mechanical Equipment** legends and specifications for code meaning

A
Cabinet Type Tag:
See **Kitchen Cabinet** comments for code meaning

Tile Starting Point:
Point that indicates the beginning of the tile installation.

NOTES ABOUT TAG CODES

(W) - Clad Windows
Clad exterior windows mostly of standard size.

(Q) - Aluminum Windows
Retail storefronts with a lot of glass

(F) - Finish:
All Finishing materials not belonging to "paintings" or "Wall and Floor Coverings" such as finishing materials for cabinets or counter-tops etc.

(D) - Interior Doors
(DB) Metal Single Door for Technical Rooms and Storages - (DC) Metal Single Door for Bathrooms - (DD) Metal Single Door for Gym or Playrooms - (DE) Metal Single Door with a square window for Stair Exit - (DF) Metal Single Door with a Round Window for Stair Exit - (DG) Metal Double Door for Technical Rooms - (DH) Metal Single Door for cellar (building entry) - (DI) Metal Single Door for Bulkhead exit (Window + Grill) - (DN) Wooden Single Door for Apartment Bathrooms - (DO) Wooden Single Door for Apartment Bedrooms - (DP) Wooden Single Door for Apartment Closets - (DQ) Wooden Double Door

(P) - Plumbing fixtures:
Everything connected with the work of the plumber, both in kitchens and bathrooms including bathroom vanities and bathroom mirrors, sinks, faucets etc.

(L) - Lighting Fixtures:
(R) Recessed Lighting - (P) Pendant Lighting - (F) Surface Mounted Light - (L) LED Strip - (S) Sconce - (T) Track & Rail Light

(E) - Electrical Fixtures (excluding Lightings):

(V) - Painting:
All Paintings such as wall paints, molding paints, custom furniture paints, door paints, railing paints, etc.

(R) - Molding:
All Molding types such as wall base moulding, ceiling crown molding, door frame, etc.

(C) - Wall and Floor Covering:

(M) - Mechanical:
Mechanical equipment such as extractors, AC units, etc. Tags will show the letter "**M**" followed by progressive number starting from 01.

(H) - Hardware:
Door hardware such as levers, peep hole, security chains, etc.

Appliances:
Fridge (FR), Range (RG), Range Hood (RH), Dishwasher (DW), Washer

WARNING LIST

ICON	TAG	LEVEL	DESCRIPTION	IMAGE	STATUS

01 GREEN WARNINGS ARE SOME NOTES TO HELP CLIENT UNDERSTAND WHAT DESIGNERS CHANGED COMPARED TO THE INITIAL DRAWINGS

02 YELLOW WARNINGS INDICATE NON URGENT CONFLICTS, WE CAN STILL PROCEED MEANWHILE WHILE WAITING FOR THEM TO BE SOLVED BY THE ARCHITECT OR CONTRACTOR

03 RED WARNINGS INDICATE URGENT CONFLICTS FOUND, PLEASE GIVE SOME THOUGHT TO OUR SOLUTION SUGGESTIONS AND ADVICE

SEE ARCHITECTURAL PLANS FOR WARNING'S TAG LOCATION

Click To Go → ARCHITECTURAL PLANS
Click To Go → COMPARISON VIEWS
Click To Go → CUT OFF VIEWS
Click To Go → EXTERIOR
Click To Go → ALUMINUM WINDOWS
Click To Go → RCP
Click To Go → FINISHING PLAN VIEWS
Click To Go → POWER PLANS
Click To Go → DRY CORRIDOR
Click To Go → WET CORRIDOR
Click To Go → WAIT 1
Click To Go → WAIT 2
Click To Go → CORRIDOR
Click To Go → MIKVAH 1
Click To Go → MIKVAH 2
Click To Go → MIKVAH 3
Click To Go → MIKVAH 4
Click To Go → MIKVAH 5
Click To Go → MIKVAH 6
Click To Go → MIKVAH 7
Click To Go → MIKVAH 8
Click To Go → MIKVAH 9
Click To Go → MIKVAH 10
Click To Go → PREP ROOME TYPE 1
Click To Go → PREP ROOME TYPE 2
Click To Go → PREP ROOME TYPE 3
Click To Go → PREP ROOME TYPE 4
Click To Go → PREP ROOME TYPE 5
Click To Go → PREP ROOME TYPE 6
Click To Go → PREP ROOME TYPE 7
Click To Go → PREP ROOME WITH SHOWER
Click To Go → RECEPTION
Click To Go → FINISHING MATERIALS

Client Zilu Grunhut, Jay Mittelman
Address 149 Acres Rd
Tel 845-442-6958 #104

Project Name 149 Acres- Monroe Womens Mikvah

Senior Designer Ana - ana.e@yossig.com
Lead Designer Maziar - maziar@yossig.com
Drafter Ivan - ivan@yossig.com

Issuances/Revisions:

Date:
12/20/2022 11:35:47 PM

Chapter 1: Notes & General Provisions
GENERAL NOTES, SYMBOL LIST, TABLE OF CONTENTS, WARNING LIST

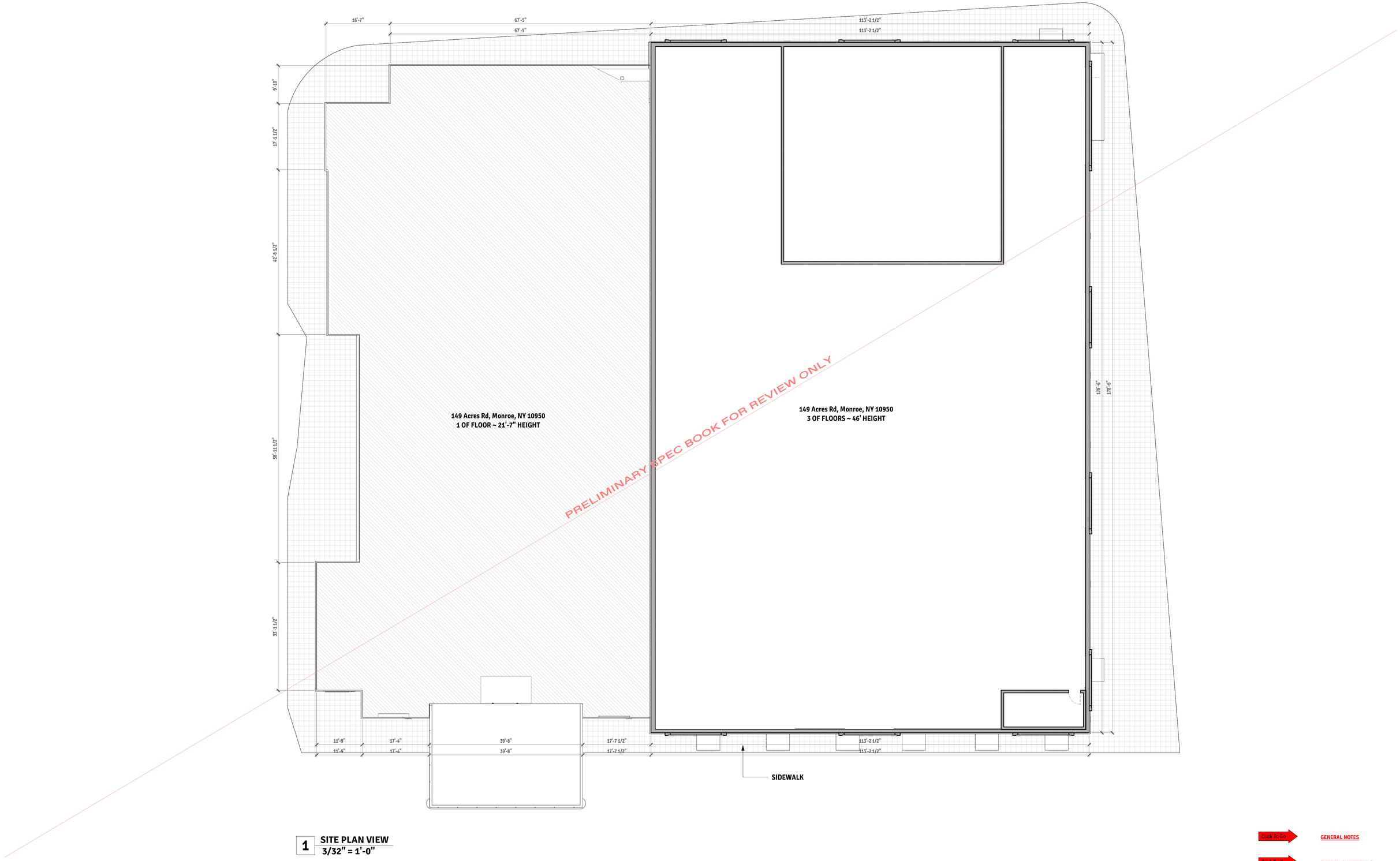

1 **SITE PLAN VIEW**
3/32" = 1'-0"

Click To Go GENERAL NOTES

Click To Go FINISHING MATERIALS

Client	Zilu Grunhut, Jay Mittelman	**Project Name**	149 Acres- Monroe Womens Mikvah	**Senior Designer**	Ana - ana.e@yossig.com	**Issuances/Revisions:**	**Date:**	**Chapter 2: Architectural Plans**	02.01
Address	149 Acres Rd			**Lead Designer**	Maziar - maziar@yossig.com		12/20/2022 11:35:51 PM	SITE PLAN VIEW	
Tel	845-442-6958 #104			**Drafter**	Ivan - ivan@yossig.com				

PRELIMINARY - SCOPE BOOK
SCOPE BOOK PRELIMINARY

Click To Go GENERAL NOTES

Click To Go FINISHING MATERIALS

1 PLAN VIEW - 1ST FLOOR
1" = 10'-0"

TAG LEGEND:

DE 00 Doors | W00 Windows | MM Appliances | M99 Mechanical Equipment

DOOR TAGS:

DA - Metal Single Door for Apt. Entry
DB - Metal Single Door for Technical Rooms and Storages
DC - Metal Single Door for Bathrooms
DD - Metal Single Door for Gym or Playrooms
DE - Metal Single Door with a Square window for Stair Exit
DF - Metal Single Door with a Round Window for Stair Exit
DG - Metal Double Door for Technical Rooms
DH - Metal Single Door for cellar (Building Entry)
DI - Metal Single Door with Louver (Bulkhead and Technical Rooms)
DJ - Metal Single Door for Bulkhead exit (Window + Louver)
DN - Wooden Single Door for Apartment Bathrooms
DO - Wooden Single Door for Apartment Bedrooms
DP - Wooden Single Door for Apartment Closets
DQ - Wooden Double Door for Apartment Closets

WINDOW TAGS: W = Clad Windows; Q = Aluminum Windows

Amended & Proposed Walls

Client	Zilu Grunhut, Jay Mittelman	**Project Name**	149 Acres- Monroe Womens Mikvah	**Senior Designer**	Ana - ana.e@yossig.com	**Issuances/Revisions:**	**Date:**
Address	149 Acres Rd			**Lead Designer**	Maziar - maziar@yossig.com	Revision 2 Date 2	12/20/2022 11:36:11 PM
Tel	845-442-6958 #104			**Drafter**	Ivan - ivan@yossig.com		

Chapter 2: Architectural Plans
FIRST FLOOR

02.11

PRELIMINARY SPEC BOOK FOR REVIEW ONLY

1 **PLAN VIEW - 2ND FLOOR**
1" = 10'-0"

Click To Go — GENERAL NOTES

Click To Go — FINISHING MATERIALS

TAG LEGEND:

DE 00 — Doors
W00 — Windows
MM — Appliances
M99 — Mechanical Equipment

DOOR TAGS:

DA - Metal Single Door for Apt. Entry
DB - Metal Single Door for Technical Rooms and Storages
DC - Metal Single Door for Bathrooms
DD - Metal Single Door for Gym or Playrooms
DE - Metal Single Door with a Square window for Stair Exit
DF - Metal Single Door with a Round Window for Stair Exit
DG - Metal Double Door for Technical Rooms
DH - Metal Single Door for cellar (Building Entry)
DI - Metal Single Door with Louver (Bulkhead and Technical Rooms)
DJ - Metal Single Door for Bulkhead exit (Window + Louver)
DN - Wooden Single Door for Apartment Bathrooms
DO - Wooden Single Door for Apartment Bedrooms
DP - Wooden Single Door for Apartment Closets
DQ - Wooden Double Door for Apartment Closets

WINDOW TAGS: W = Clad Windows; Q = Aluminum Windows

Amended & Proposed Walls

Client	Zilu Grunhut, Jay Mittelman	**Project Name**	149 Acres- Monroe Womens Mikvah	**Senior Designer**	Ana - ana.e@yossig.com	**Issuances/Revisions:**	**Date:**
Address	149 Acres Rd			**Lead Designer**	Maziar - maziar@yossig.com Revision 2	Date 2	12/20/2022 11:36:25 PM
Tel	845-442-6958 #104			**Drafter**	Ivan - ivan@yossig.com		

Chapter 2: Architectural Plans
SECOND FLOOR

02.12

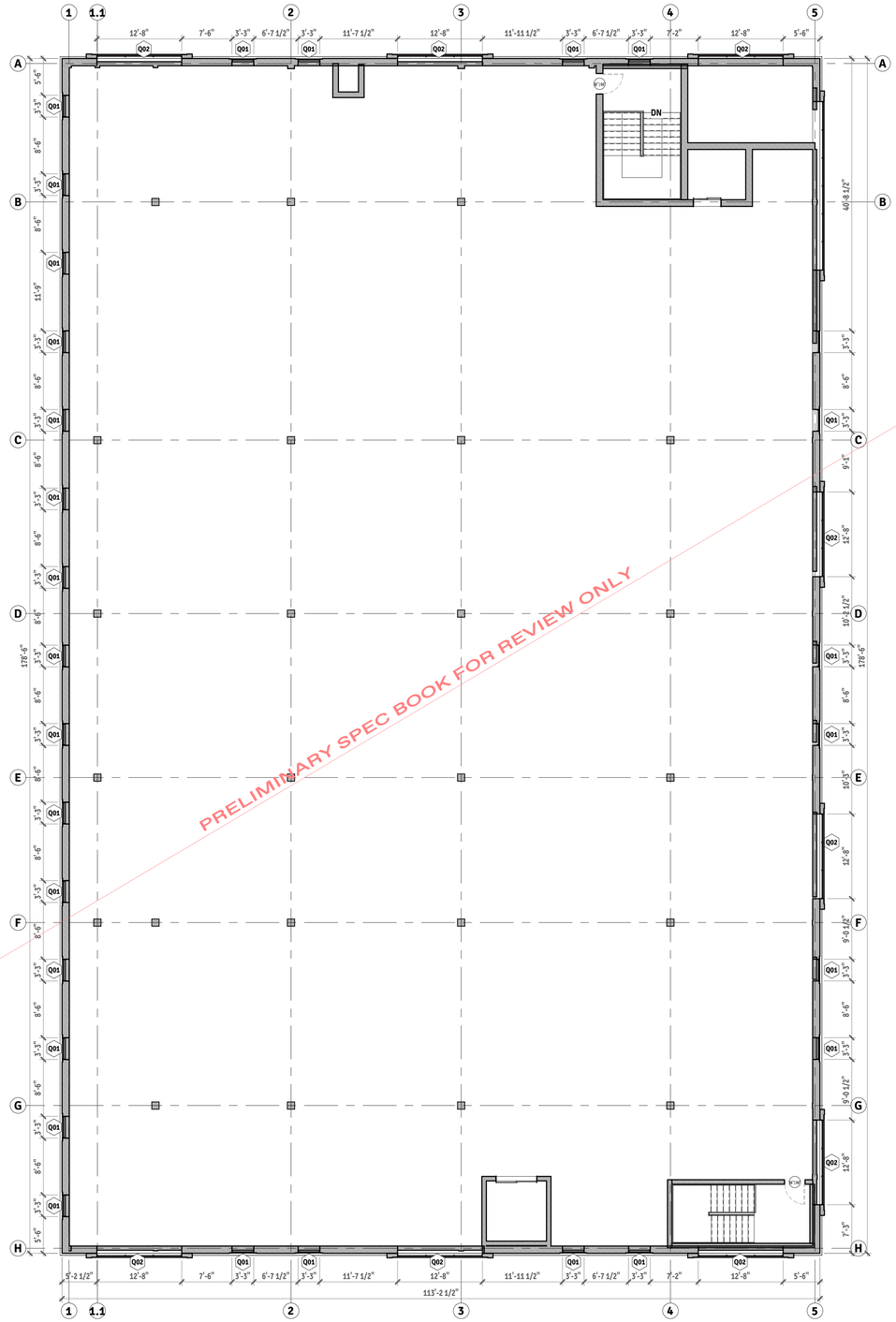

PRELIMINARY SPEC BOOK FOR REVIEW ONLY

1 **PLAN VIEW - 3RD FLOOR**
1" = 10'-0"

Click To Go GENERAL NOTES

Click To Go FINISHING MATERIALS

TAG LEGEND:

DE 00 Doors | W00 Windows | MM Appliances | M99 Mechanical Equipment

DOOR TAGS:
DA - Metal Single Door for Apt. Entry
DB - Metal Single Door for Technical Rooms and Storages
DC - Metal Single Door for Bathrooms
DD - Metal Single Door for Gym or Playrooms
DE - Metal Single Door with a Square window for Stair Exit
DF - Metal Single Door with a Round Window for Stair Exit
DG - Metal Double Door for Technical Rooms
DH - Metal Single Door for cellar (Building Entry)
DI - Metal Single Door with Louver (Bulkhead and Technical Rooms)
DJ - Metal Single Door for Bulkhead exit (Window + Louver)
DN - Wooden Single Door for Apartment Bathrooms
DO - Wooden Single Door for Apartment Bedrooms
DP - Wooden Single Door for Apartment Closets
DQ - Wooden Double Door for Apartment Closets

WINDOW TAGS: W = Clad Windows; Q = Aluminum Windows

Amended & Proposed Walls

Client Zilu Grunhut, Jay Mittelman
Address 149 Acres Rd
Tel 845-442-6958 #104

Project Name 149 Acres- Monroe Womens Mikvah

Senior Designer Ana - ana.e@yossig.com
Lead Designer Maziar - maziar@yossig.com
Drafter Ivan - ivan@yossig.com

Issuances/Revisions:

Date: 12/20/2022 11:36:27 PM

Chapter 2: Architectural Plans
THIRD FLOOR

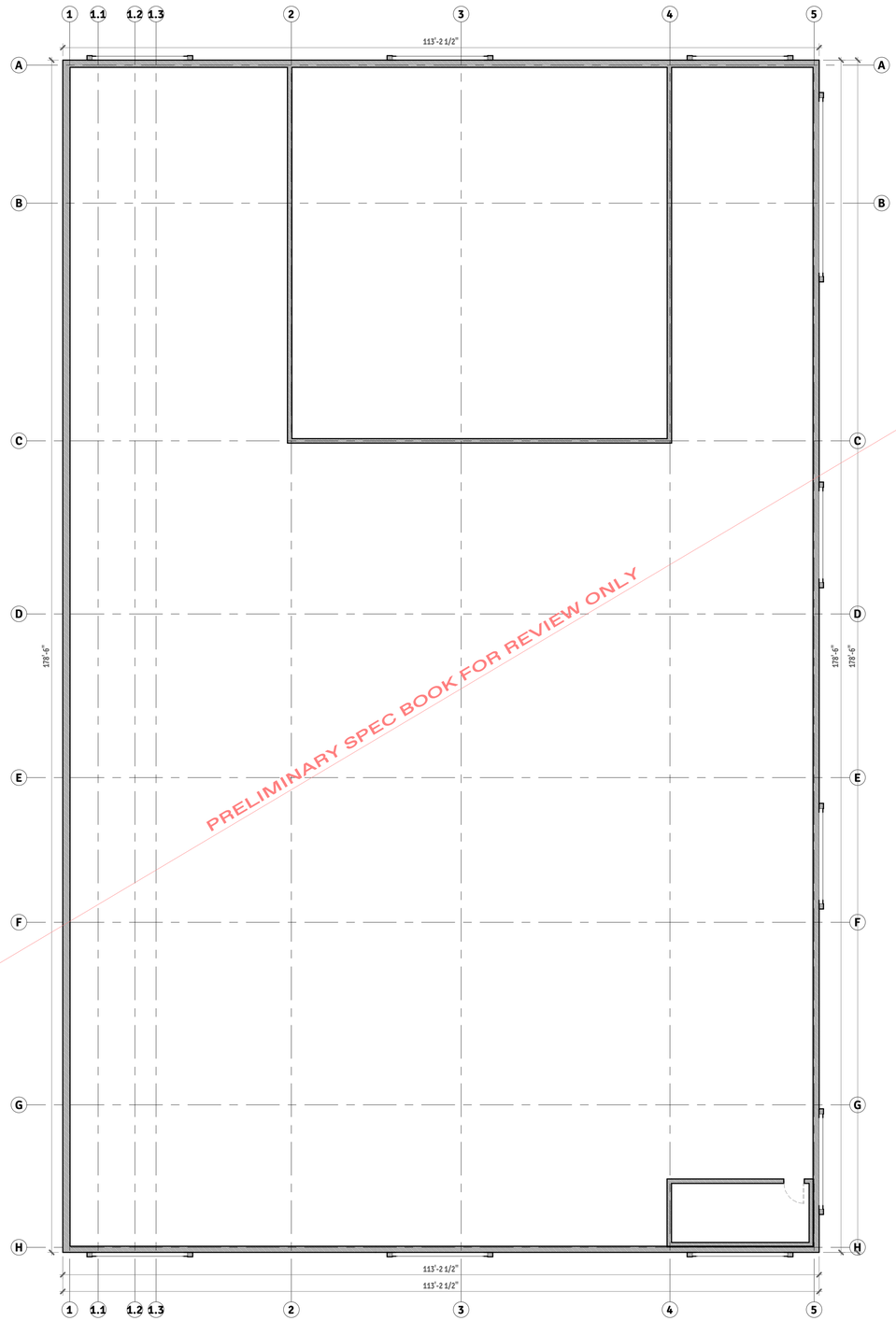

PRELIMINARY SPEC BOOK FOR REVIEW ONLY

1 **PLAN VIEW - ROOF**
1" = 10'-0"

TAG LEGEND:

DE 00 Doors
W00 Windows
MM Appliances
M99 Mechanical Equipment

DOOR TAGS:
DA - Metal Single Door for Apt. Entry
DB - Metal Single Door for Technical Rooms and Storages
DC - Metal Single Door for Bathrooms
DD - Metal Single Door for Gym or Playrooms
DE - Metal Single Door with a Square window for Stair Exit
DF - Metal Single Door with a Round Window for Stair Exit
DG - Metal Double Door for Technical Rooms
DH - Metal Single Door for cellar (Building Entry)
DI - Metal Single Door with Louver (Bulkhead and Technical Rooms)
DJ - Metal Single Door for Bulkhead exit (Window + Louver)
DN - Wooden Single Door for Apartment Bathrooms
DO - Wooden Single Door for Apartment Bedrooms
DP - Wooden Single Door for Apartment Closets
DQ - Wooden Double Door for Apartment Closets

WINDOW TAGS: W = Clad Windows
Q = Aluminum Windows

Amended & Proposed Walls

Client	Zilu Grunhut, Jay Mittelman	**Project Name**	149 Acres- Monroe Womens Mikvah	**Senior Designer**	Ana - ana.e@yossig.com	**Issuances/Revisions:**	
Address	149 Acres Rd			**Lead Designer**	Maziar - maziar@yossig.com	**Date:**	12/20/2022 11:36:27 PM
Tel	845-442-6958 #104			**Drafter**	Ivan - ivan@yossig.com		

Chapter 2: Architectural Plans
ROOF

1 PLAN VIEW - 1ST FLOOR - H-E/ 1-5
1/4" = 1'-0"

Click To Go GENERAL NOTES

Click To Go FINISHING MATERIALS

Client	Zilu Grunhut, Jay Mittelman	Project Name	149 Acres- Monroe Womens Mikvah	Senior Designer	Ana - ana.e@yossig.com	Issuances/Revisions:	
Address	149 Acres Rd			Lead Designer	Maziar - maziar@yossig.com	Date:	12/20/2022 11:36:34 PM
Tel	845-442-6958 #104			Drafter	Ivan - ivan@yossig.com		

Chapter 2: Architectural Plans
PLAN VIEW - FIRST FLOOR - H-E/ 1-5

1 PLAN VIEW - 1ST FLOOR - E-C/ 1-5
1/4" = 1'-0"

Click To Go GENERAL NOTES

Click To Go FINISHING MATERIALS

Client	Zilu Grunhut, Jay Mittelman	Project Name	149 Acres- Monroe Womens Mikvah	Senior Designer	Ana - ana.e@yossig.com	Issuances/Revisions:	
Address	149 Acres Rd			Lead Designer	Maziar - maziar@yossig.com	Date:	12/20/2022 11:36:40 PM
Tel	845-442-6958 #104			Drafter	Ivan - ivan@yossig.com		

Chapter 2: Architectural Plans
PLAN VIEW - FIRST FLOOR - E-C/ 1-5

02.20

1 PLAN VIEW - 2ND FLOOR - H-F/ 1-5
1/4" = 1'-0"

Click To Go GENERAL NOTES

Click To Go FINISHING MATERIALS

Client	Zilu Grunhut, Jay Mittelman	**Project Name**	149 Acres- Monroe Womens Mikvah	**Senior Designer**	Ana - ana.e@yossig.com	**Issuances/Revisions:**	**Date:**	**Chapter 2: Architectural Plans**	02.21
Address	149 Acres Rd			**Lead Designer**	Maziar - maziar@yossig.com		12/20/2022 11:36:44 PM	PLAN VIEW - SECOND FLOOR - H-F/ 1-5	
Tel	845-442-6958 #104			**Drafter**	Ivan - ivan@yossig.com				

1 PLAN VIEW - 2ND FLOOR - E-C/ 1-5
1/4" = 1'-0"

Click To Go GENERAL NOTES

Click To Go FINISHING MATERIALS

Client	Zilu Grunhut, Jay Mittelman	**Project Name**	149 Acres- Monroe Womens Mikvah	**Senior Designer**	Ana - ana.e@yossig.com	**Issuances/Revisions:**	**Date:**	**Chapter 2: Architectural Plans**
Address	149 Acres Rd			**Lead Designer**	Maziar - maziar@yossig.com		12/20/2022 11:36:48 PM	PLAN VIEW - SECOND FLOOR - E-C/ 1-5
Tel	845-442-6958 #104			**Drafter**	Ivan - ivan@yossig.com			

Design Team suggest to cancel this doors due to facade aesthetics

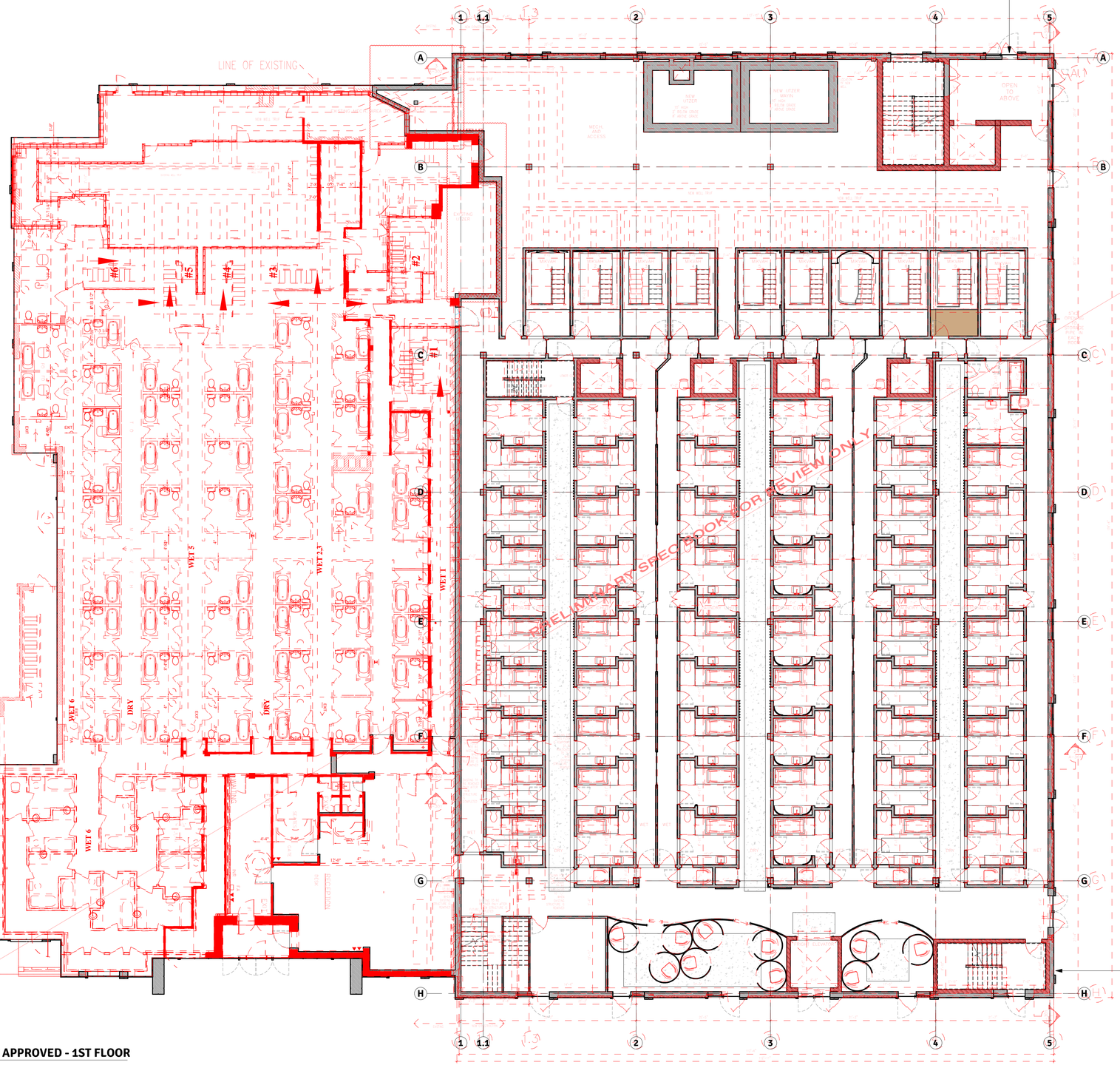

Design Team suggest to cancel this doors due to facade aesthetics

1 COMPARISON APPROVED - 1ST FLOOR
1" = 10'-0"

Click To Go GENERAL NOTES

Click To Go FINISHING MATERIALS

NOTE: COMPARISON CAD-FILE NAME: Revit Link - Architects - 20220728.DWG

Client	Zilu Grunhut, Jay Mittelman	**Project Name**	149 Acres- Monroe Womens Mikvah	**Senior Designer**	Ana - ana.e@yossig.com	**Issuances/Revisions:**	**Date:**	Chapter 2: Architectural Plans	02.23
Address	149 Acres Rd			**Lead Designer**	Maziar - maziar@yossig.com		12/20/2022 11:36:51 PM	COMPARISON VIEW - FIRST FLOOR	
Tel	845-442-6958 #104			**Drafter**	Ivan - ivan@yossig.com				

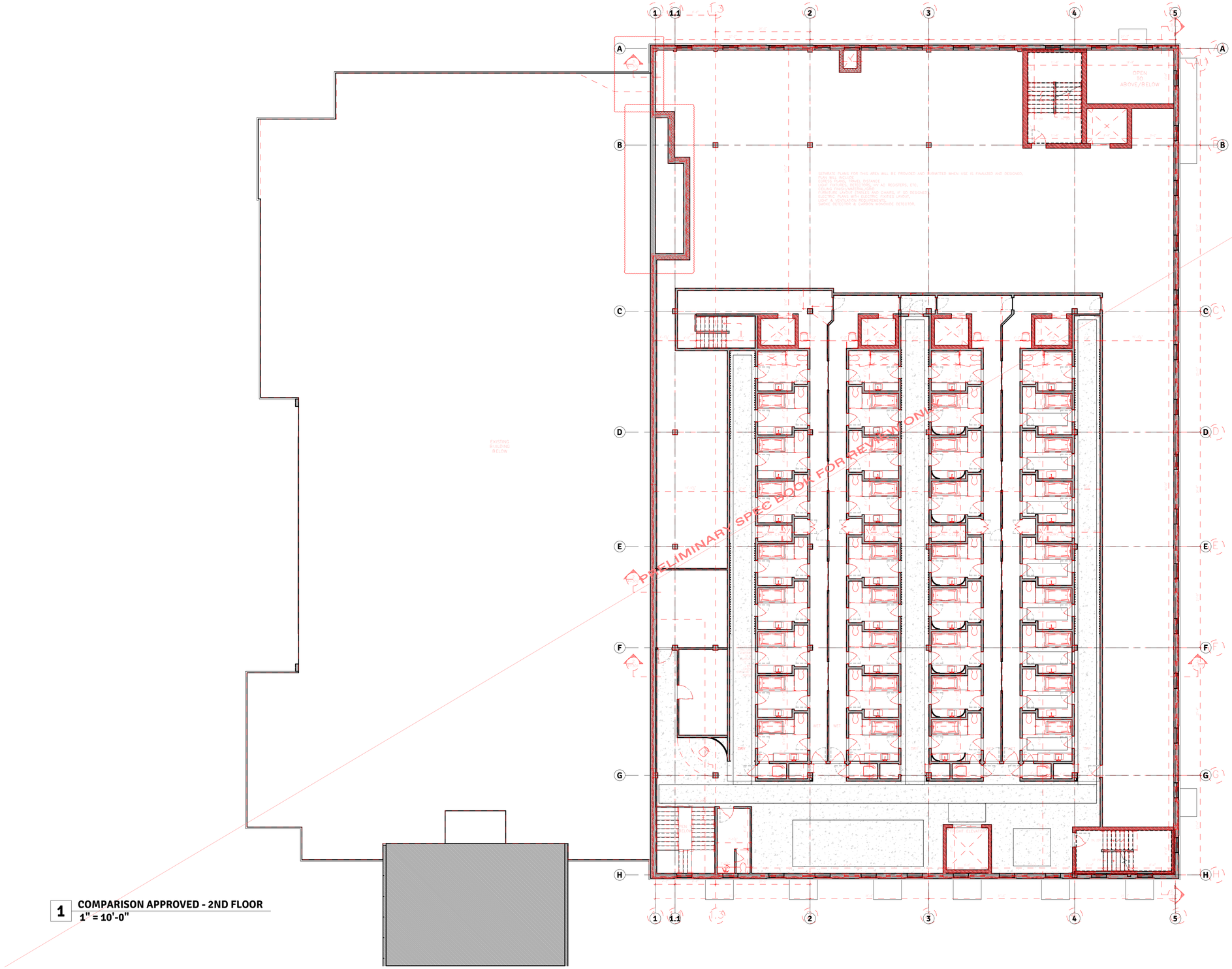

1 COMPARISON APPROVED - 2ND FLOOR
1" = 10'-0"

Click To Go GENERAL NOTES

Click To Go FINISHING MATERIALS

NOTE: COMPARISON CAD-FILE NAME: Revit Link - Architects - 20220728.DWG

Client	Zilu Grunhut, Jay Mittelman	**Project Name**	149 Acres- Monroe Womens Mikvah	**Senior Designer**	Ana - ana.e@yossig.com	**Issuances/Revisions:**	**Date:**	**Chapter 2: Architectural Plans**	02.24
Address	149 Acres Rd			**Lead Designer**	Maziar - maziar@yossig.com		12/20/2022 11:36:54 PM	COMPARISON VIEW - SECOND FLOOR	
Tel	845-442-6958 #104			**Drafter**	Ivan - ivan@yossig.com				

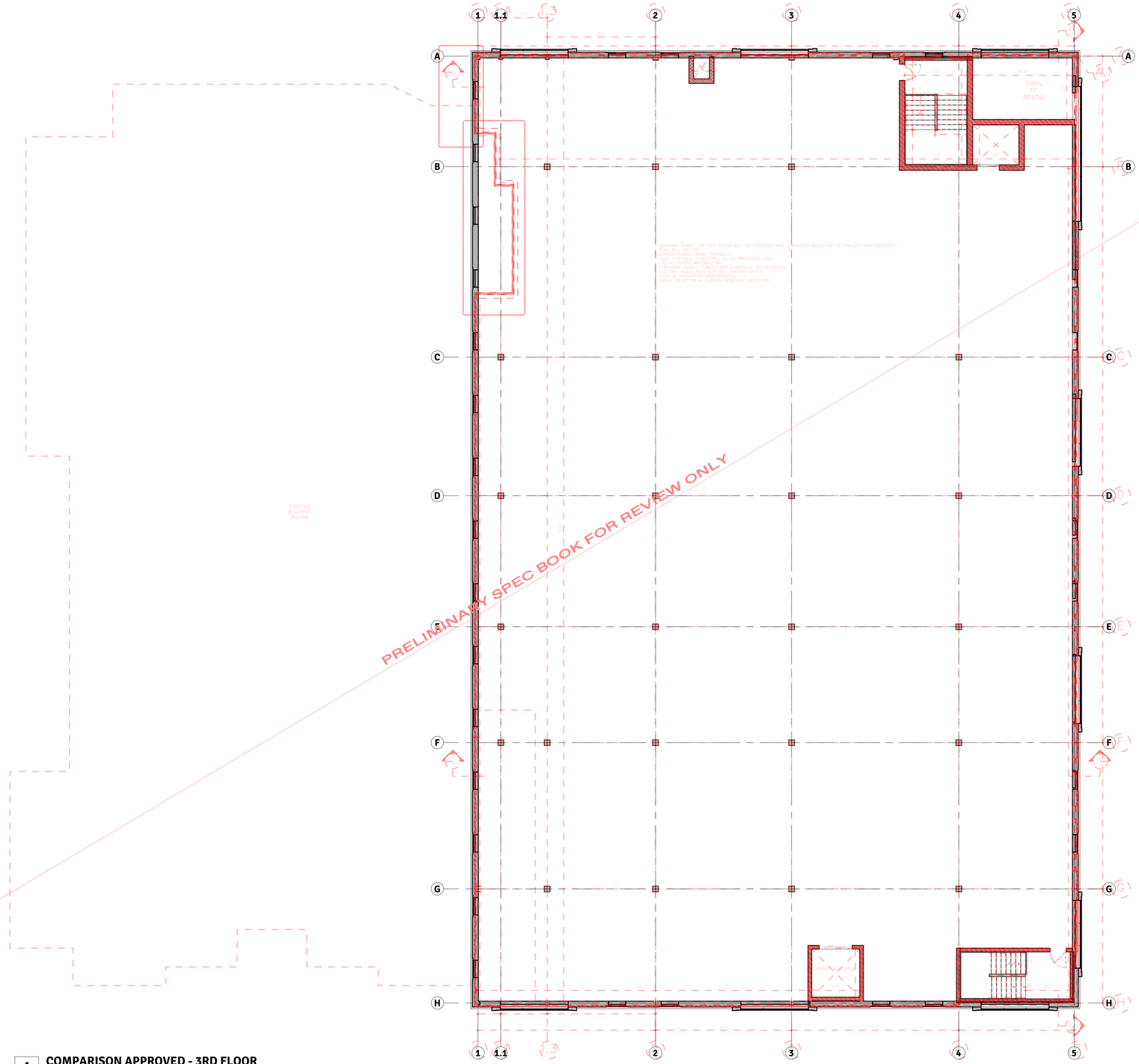

1 **COMPARISON APPROVED - 3RD FLOOR**
1" = 10'-0"

Click To Go GENERAL NOTES

Click To Go FINISHING MATERIALS

NOTE: COMPARISON CAD-FILE NAME: Revit Link - Architects - 20220728.DWG

Client	Zilu Grunhut, Jay Mittelman	**Project Name**	149 Acres- Monroe Womens Mikvah	**Senior Designer**	Ana - ana.e@yossig.com	**Issuances/Revisions:**	**Date:**	**Chapter 2: Architectural Plans**	02.25
Address	149 Acres Rd			**Lead Designer**	Maziar - maziar@yossig.com		12/20/2022 11:36:55 PM	COMPARISON VIEW - THIRD FLOOR	
Tel	845-442-6958 #104			**Drafter**	Ivan - ivan@yossig.com				

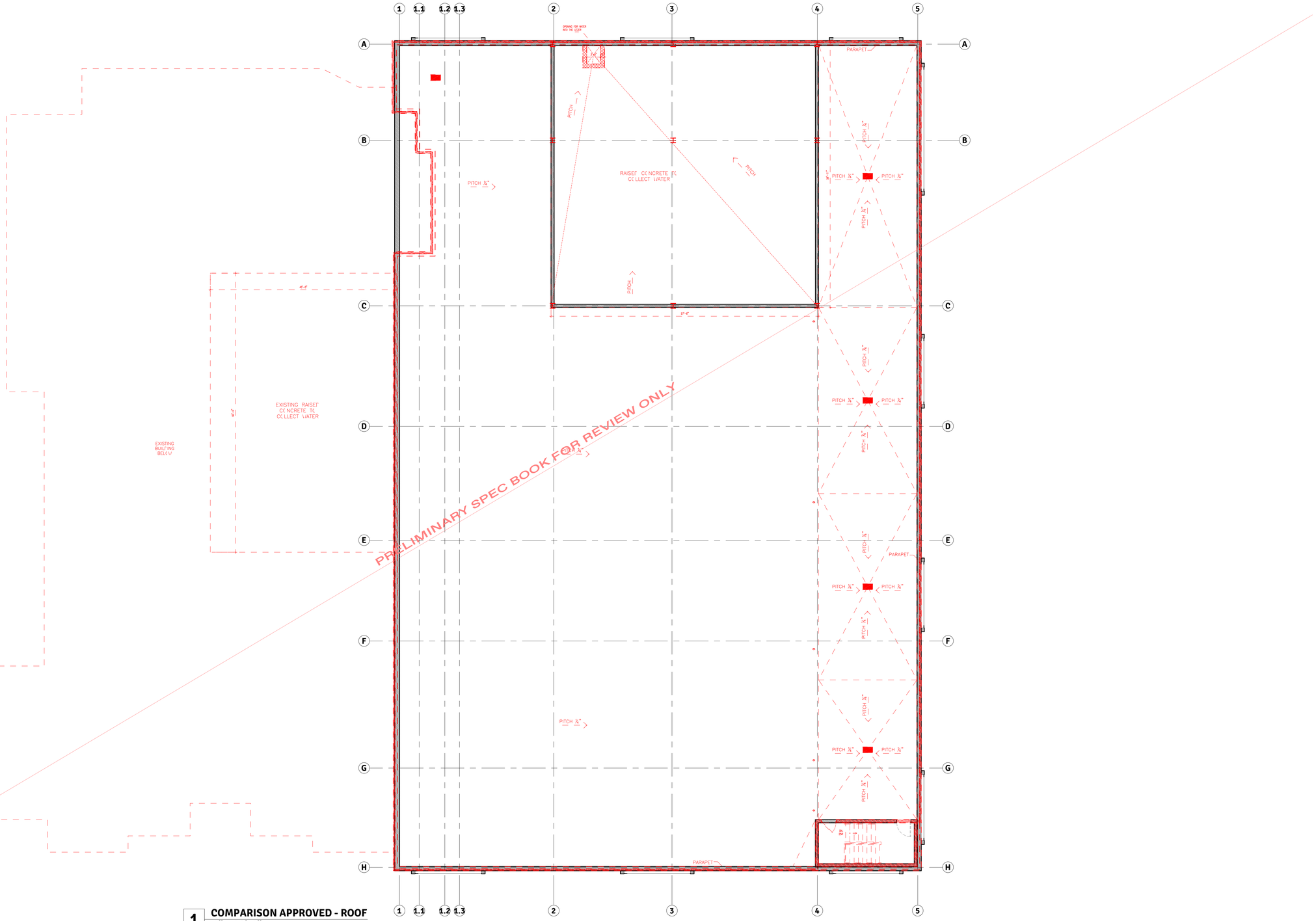

1 COMPARISON APPROVED - ROOF
1" = 10'-0"
SCALE: 1/8" = 1'-0"

1 ROOF PLAN
A-105

NOTE: COMPARISON CAD-FILE NAME: Revit Link - Architects - 20220728.DWG

Client	Zilu Grunhut, Jay Mittelman	**Project Name**	149 Acres- Monroe Womens Mikvah	**Senior Designer**	Ana - ana.e@yossig.com	**Issuances/Revisions:**	**Date:**	**Chapter 2: Architectural Plans**	02.28
Address	149 Acres Rd			**Lead Designer**	Maziar - maziar@yossig.com		12/20/2022 11:36:56 PM	COMPARISON VIEW - ROOF	
Tel	845-442-6958 #104			**Drafter**	Ivan - ivan@yossig.com				

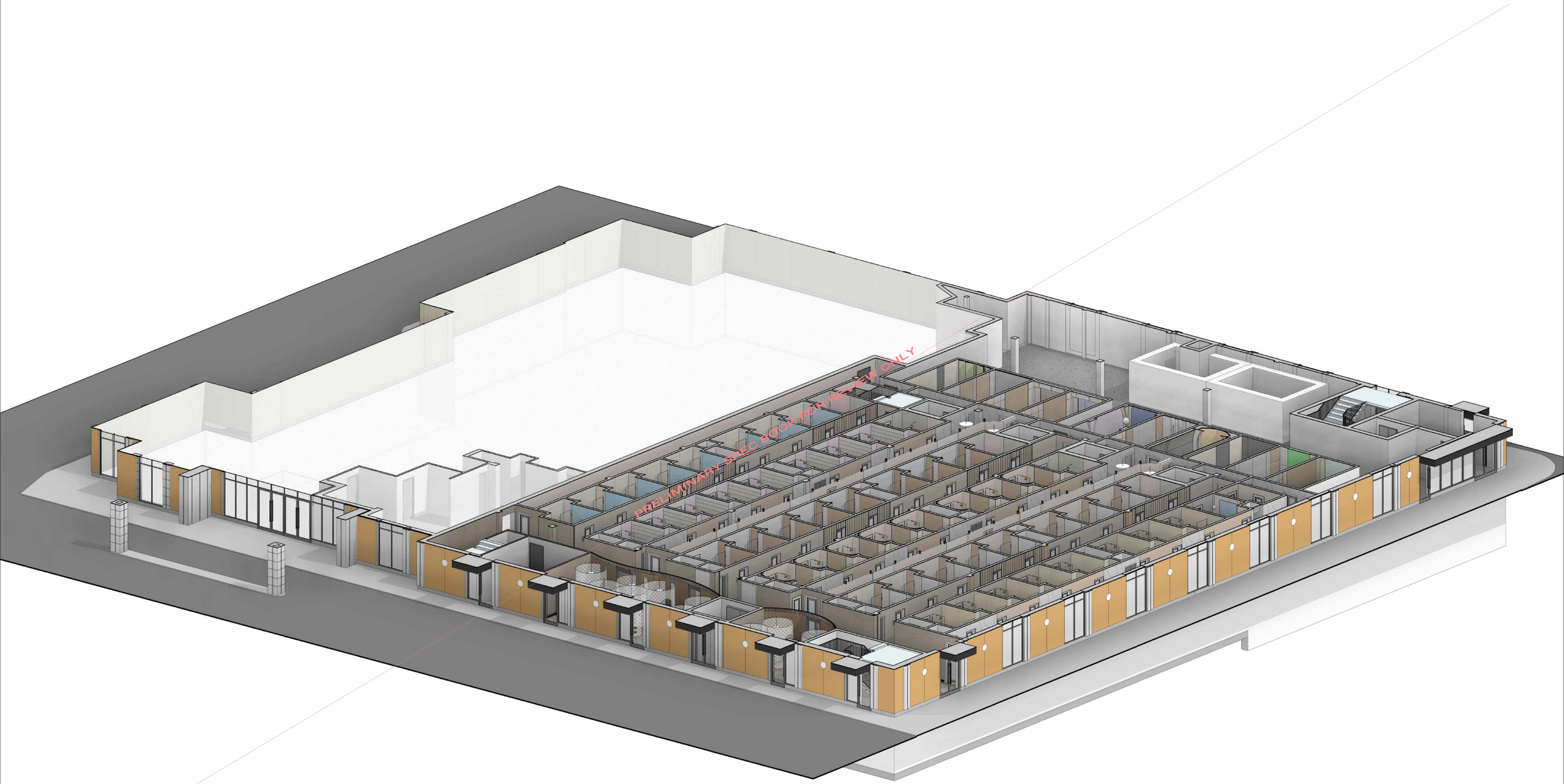

Click To Go GENERAL NOTES

Click To Go FINISHING MATERIALS

Client	Zilu Grunhut, Jay Mittelman	**Project Name**	149 Acres- Monroe Womens Mikvah	**Senior Designer**	Ana - ana.e@yossig.com	**Issuances/Revisions:**	**Date:**	**Chapter 4: Cut Off Views**
Address	149 Acres Rd			**Lead Designer**	Maziar - maziar@yossig.com		12/20/2022 11:37:57 PM	FIRST FLOOR
Tel	845-442-6958 #104			**Drafter**	Ivan - ivan@yossig.com			

04.02

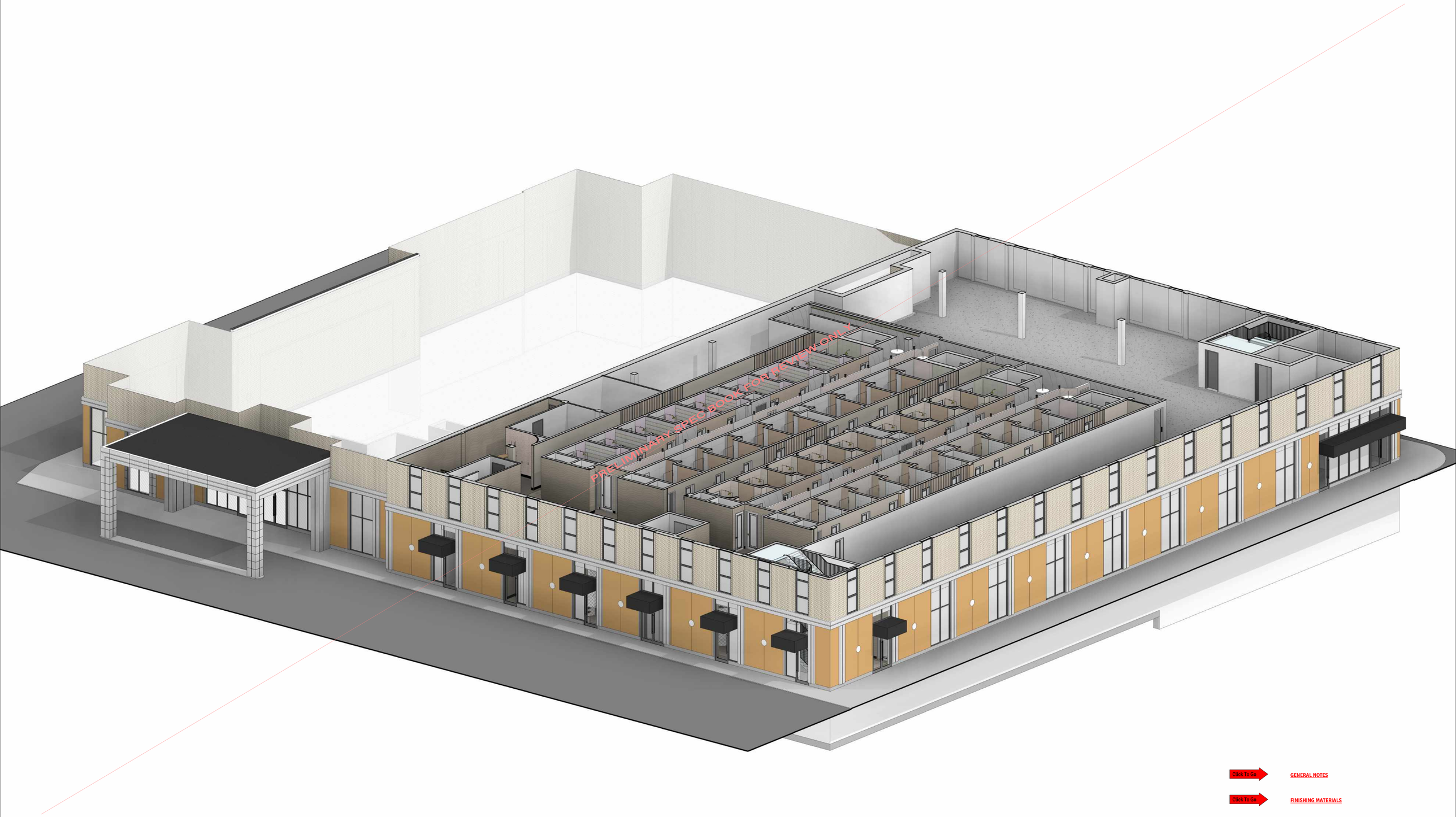

Click To Go GENERAL NOTES

Click To Go FINISHING MATERIALS

Client	Zilu Grunhut, Jay Mittelman	**Project Name**	149 Acres- Monroe Womens Mikvah	**Senior Designer**	Ana - ana.e@yossig.com	**Issuances/Revisions:**	**Date:**	**Chapter 4: Cut Off Views**	04.03
Address	149 Acres Rd			**Lead Designer**	Maziar - maziar@yossig.com		12/20/2022 11:39:29 PM	SECOND FLOOR	
Tel	845-442-6958 #104			**Drafter**	Ivan - ivan@yossig.com				

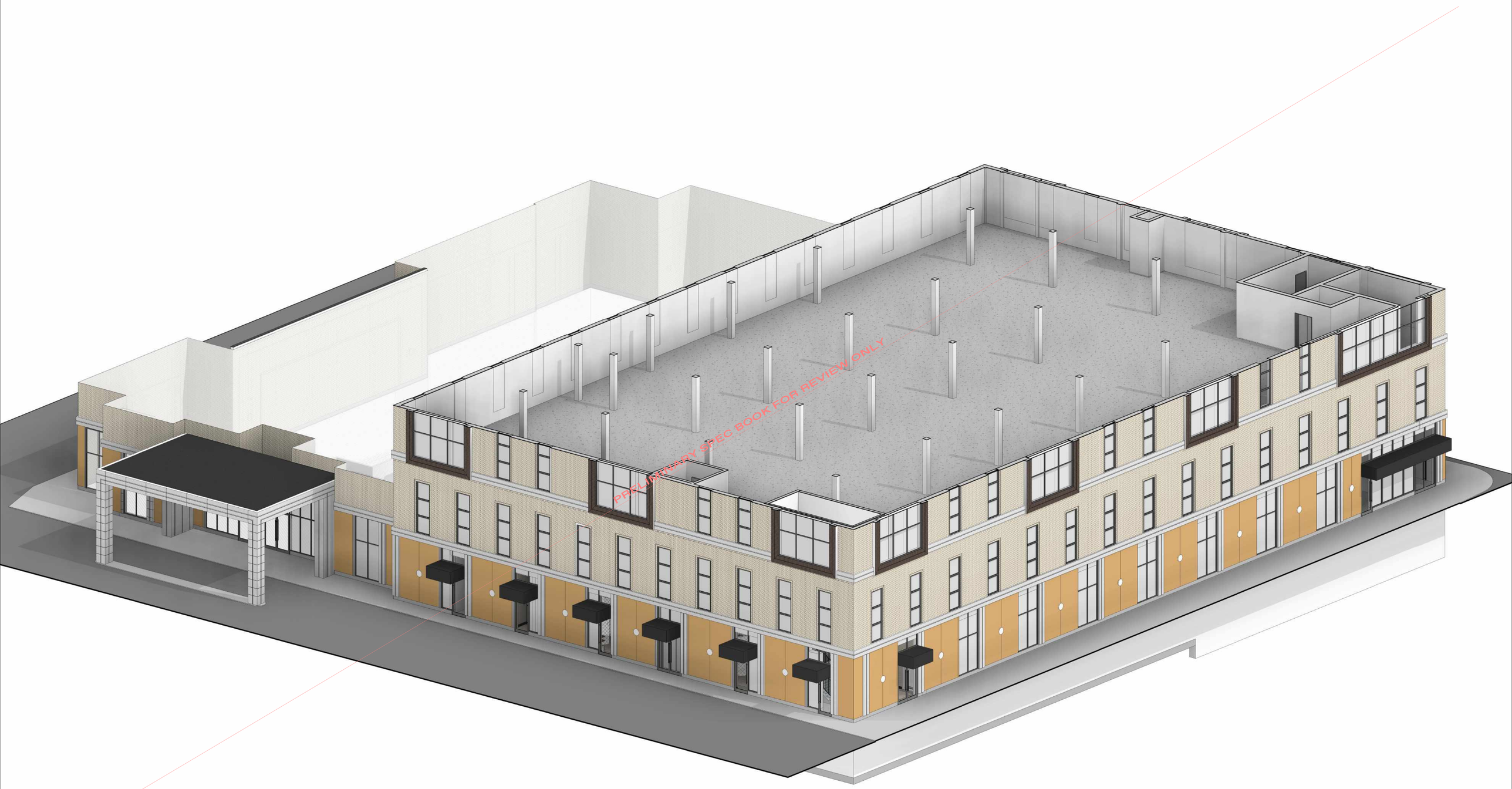

Click To Go GENERAL NOTES

Click To Go FINISHING MATERIALS

Client	Zilu Grunhut, Jay Mittelman	**Project Name**	149 Acres- Monroe Womens Mikvah	**Senior Designer**	Ana - ana.e@yossig.com	**Issuances/Revisions:**	**Date:**	**Chapter 4: Cut Off Views**	04.04
Address	149 Acres Rd			**Lead Designer**	Maziar - maziar@yossig.com		12/20/2022 11:41:03 PM	THIRD FLOOR	
Tel	845-442-6958 #104			**Drafter**	Ivan - ivan@yossig.com				

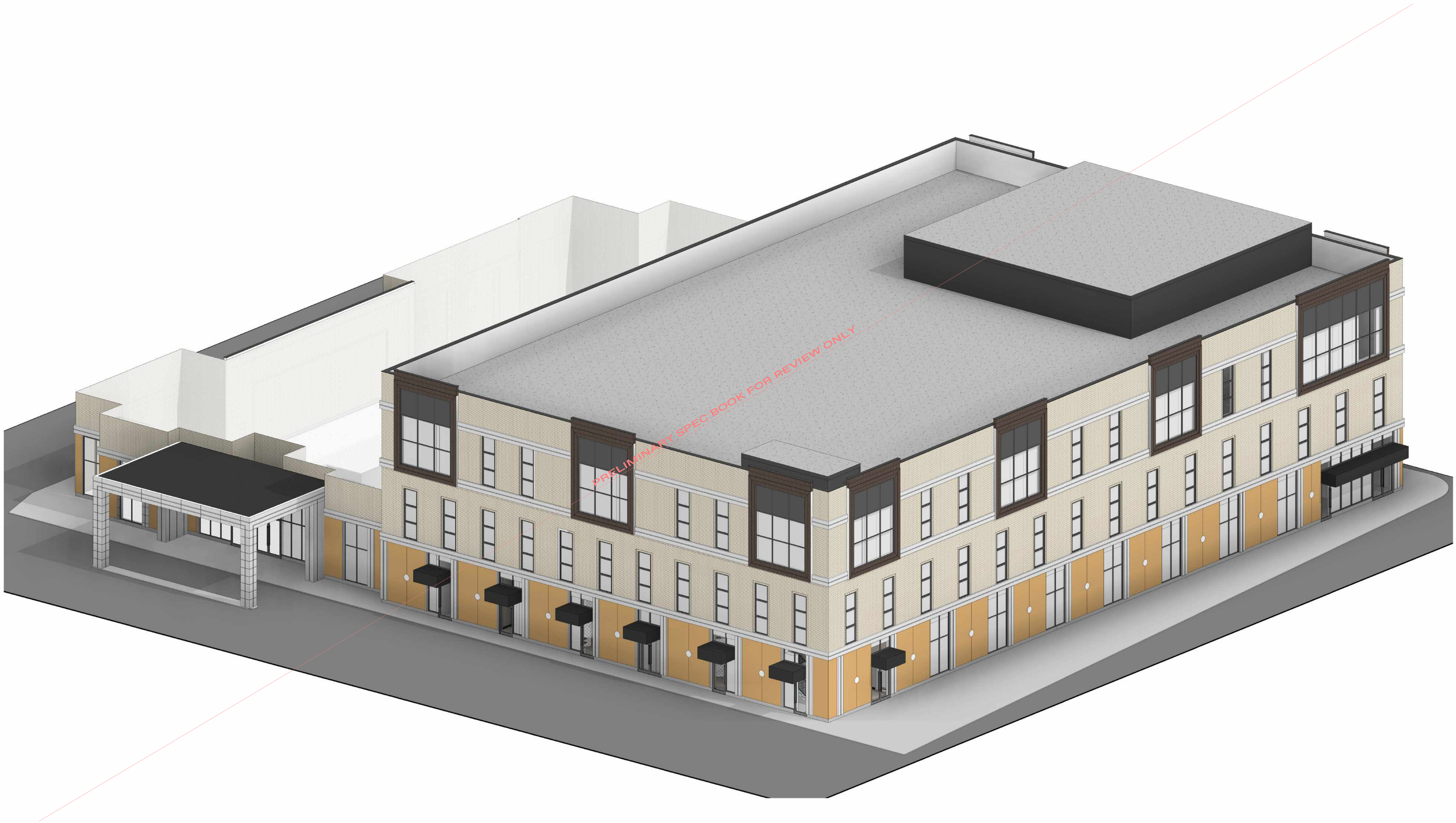

Client	Zilu Grunhut, Jay Mittelman	**Project Name**	149 Acres- Monroe Womens Mikvah	**Senior Designer**	Ana - ana.e@yossig.com	**Issuances/Revisions:**	**Date:**	**Chapter 4: Cut Off Views**	04.09
Address	149 Acres Rd			**Lead Designer**	Maziar - maziar@yossig.com		12/20/2022 11:42:20 PM	ROOF	
Tel	845-442-6958 #104			**Drafter**	Ivan - ivan@yossig.com				

Please note:
Renderings present in this spec-book are intended to help visualize design concept only,
they do not replicate design precisely;

PRELIMINARY SPEC BOOK FOR REVIEW ONLY

Please note:
Renderings present in this spec-book are intended to help visualize design concept only, they do not replicate design precisely;

Client	Zilu Grunhut, Jay Mittelman	**Project Name**	149 Acres- Monroe Womens Mikvah	**Senior Designer**	Ana - ana.e@yossig.com	**Issuances/Revisions:**	**Date:**	**Chapter 5: Exterior Elevations**	05.02
Address	149 Acres Rd			**Lead Designer**	Maziar - maziar@yossig.com		12/20/2022 11:42:23 PM	RENDER	
Tel	845-442-6958 #104			**Drafter**	Ivan - ivan@yossig.com				

NOT FINAL

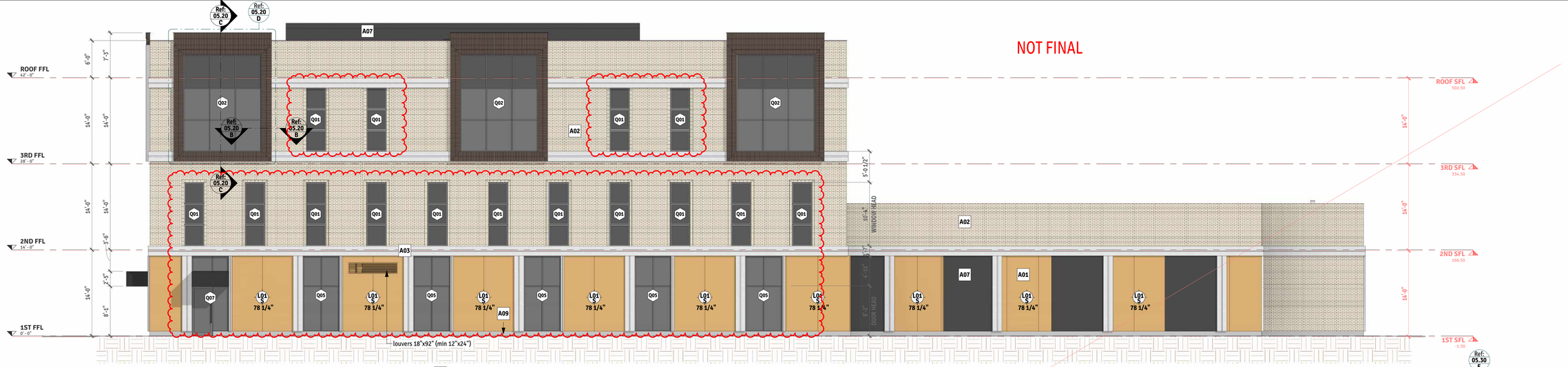

1 LEFT ELEVATION
1/8" = 1'-0"

2 REAR ELEVATION
1/8" = 1'-0"

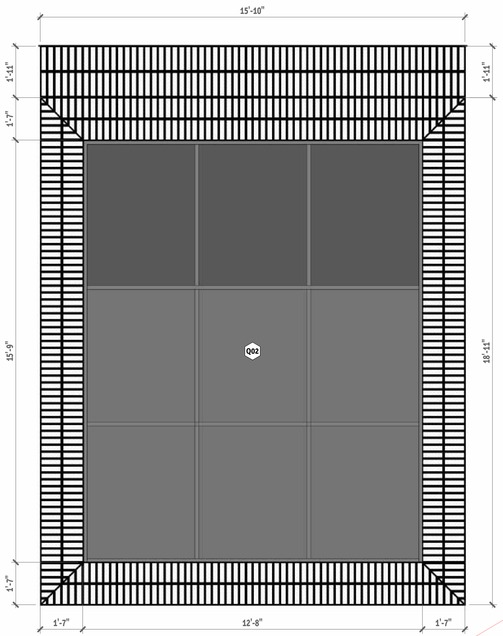

D EXTERIOR WALL DETAIL - D
3/8" = 1'-0"

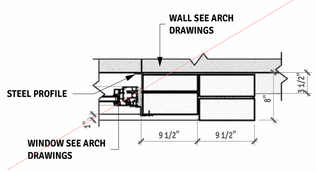

B EXTERIOR WALL DETAIL - B
1" = 1'-0"

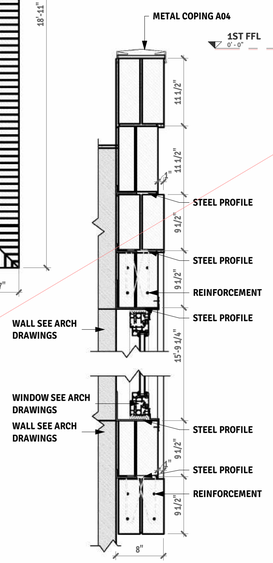

C EXTERIOR WALL DETAIL C
1" = 1'-0"

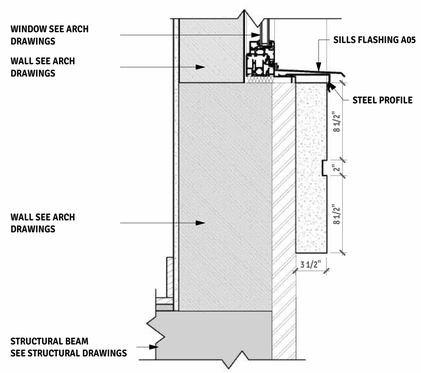

A EXTERIOR WALL DETAIL - A
1 1/2" = 1'-0"

3 FRONT VIEW - CANOPY TYPE3
3/4" = 1'-0"

5 FRONT VIEW - CANOPY TYPE4
3/4" = 1'-0"

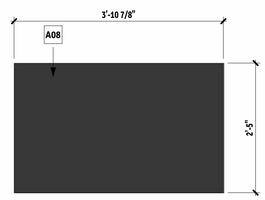

4 LEFT VIEW - CANOPY TYPE3,4
3/4" = 1'-0"

Canopy drawings are not shop drawings. They represent design idea only. Canopy framing to be designed and analyzed by licenced NYC structural engineer. Contractor to provide shop drawings.

Click To Go GENERAL NOTES
Click To Go FINISHING MATERIALS

NOT FINAL

1 RIGHT ELEVATION
1/8" = 1'-0"

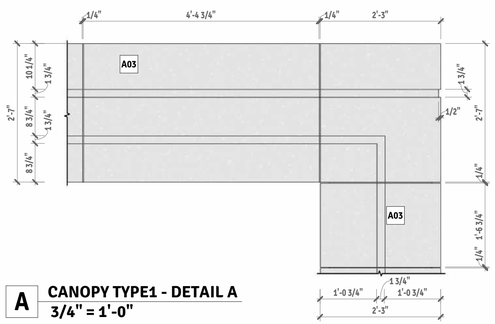

A CANOPY TYPE1 - DETAIL A
3/4" = 1'-0"

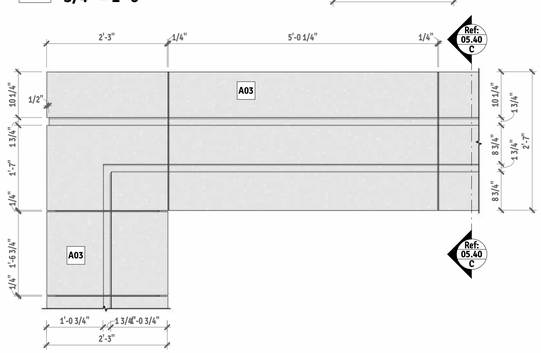

F CANOPY TYPE1 - DETAIL F
3/4" = 1'-0"

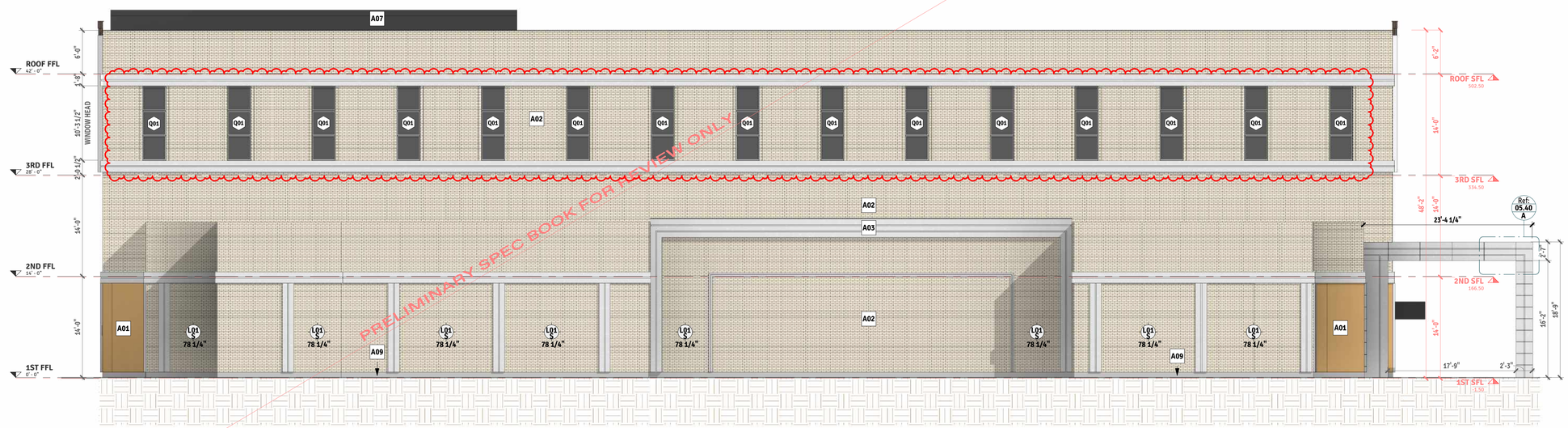

2 FRONT ELEVATION
1/8" = 1'-0"

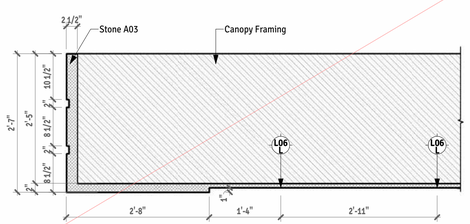

C EXTERIOR WALL DETAIL - C
3/4" = 1'-0"

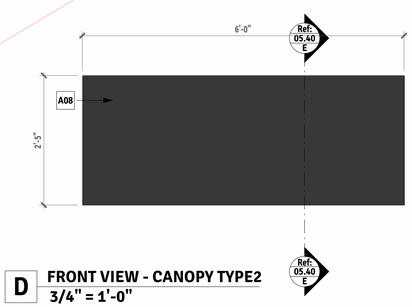

D FRONT VIEW - CANOPY TYPE2
3/4" = 1'-0"

Canopy drawings are not shop drawings. They represent design idea only. Canopy framing to be designed and analyzed by licenced NYC structural engineer. Contractor to provide shop drawings.

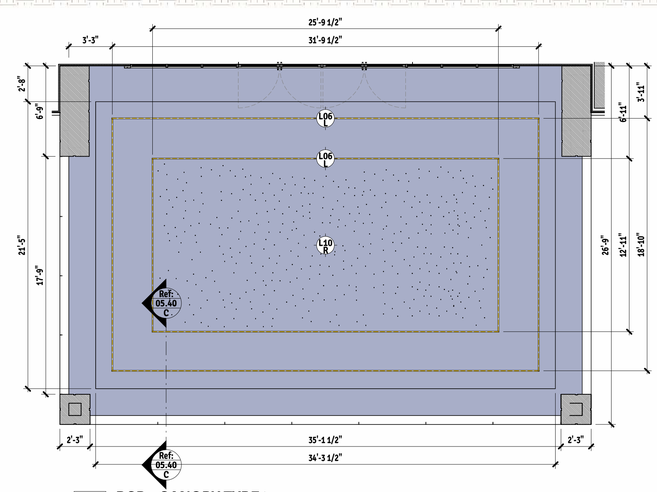

B RCP - CANOPY TYPE1
3/16" = 1'-0"

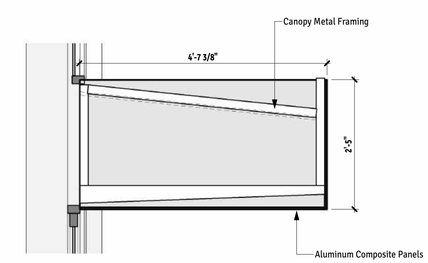

E DETAIL E - CANOPY TYPE2
3/4" = 1'-0"

Click To Go GENERAL NOTES

Click To Go FINISHING MATERIALS

Client	Zilu Grunhut, Jay Mittelman	Project Name	149 Acres- Monroe Womens Mikvah	Senior Designer	Ana - ana.e@yossig.com	Issuances/Revisions:	Date:
Address	149 Acres Rd			Lead Designer	Maziar - maziar@yossig.com Revision 1	Date 1	12/20/2022 11:43:44 PM
Tel	845-442-6958 #104			Drafter	Ivan - ivan@yossig.com		

Chapter 5: Exterior Elevations
RIGHT & FRONT SIDE ELEVATION VIEWS

05.40

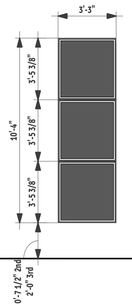

Q01

Description:	**Window: 3 x Fixed**
Width:	**3' - 3" [39"]**
Height:	**10' - 4" [124"]**
Material:	**Aluminum**
Treatment:	**<...>**
Int. Color:	**Same As Wall Color**
Ext. Color:	**<...>**
Manufacturer:	**<...>**
Model:	**CUSTOM**
Notes:	**<...>**

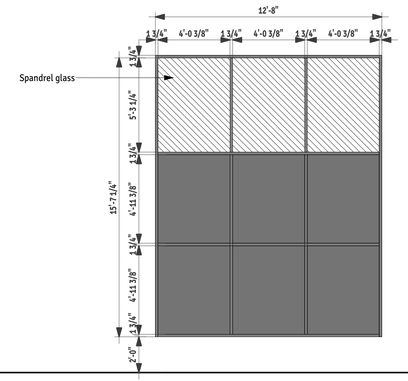

Q02

Description:	**Window: 9 x Fixed**
Width:	**12' - 8" [152"]**
Height:	**13' - 8" [164"]**
Material:	**Aluminum**
Treatment:	**<...>**
Int. Color:	**Same As Wall Color**
Ext. Color:	**<...>**
Manufacturer:	**<...>**
Model:	**CUSTOM**
Notes:	**<...>**

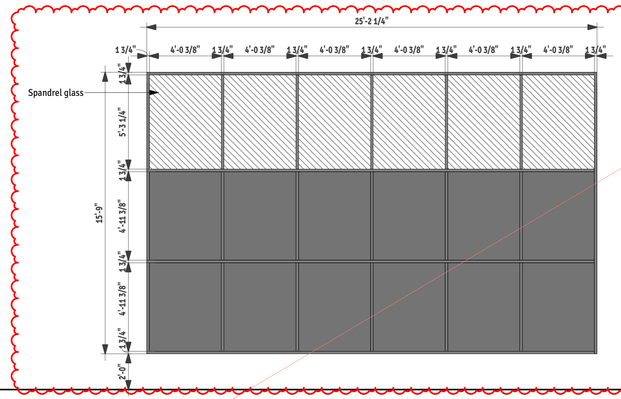

Q03

Description:	**Window: 21 x Fixed**
Width:	**25' - 2 1/2" [302 1/2"]**
Height:	**13' - 8" [164"]**
Material:	**Aluminum**
Treatment:	**<...>**
Int. Color:	**Same As Wall Color**
Ext. Color:	**<...>**
Manufacturer:	**<...>**
Model:	**CUSTOM**
Notes:	**<...>**

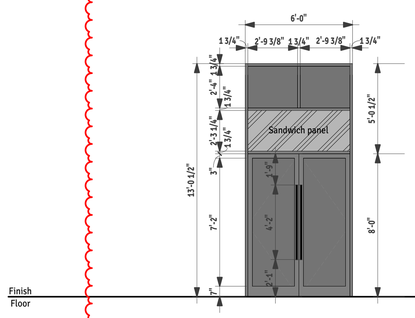

Q04

Description:	**Window: 4 x Fixed Door: 1 x Right In-Swing and 1 x Left In-Swing**
Width:	**8' - 10" [106"]**
Height:	**13' - 0 1/2" [156 1/2"]**
Material:	**Aluminum**
Treatment:	**<...>**
Int. Color:	**Same As Wall Color**
Ext. Color:	**<...>**
Manufacturer:	**<...>**
Model:	**CUSTOM**
Notes:	**<...>**

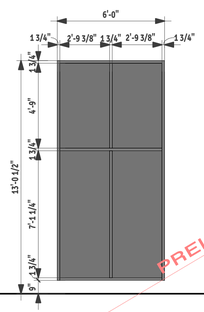

Q05

Description:	**Window: 4 x Fixed**
Width:	**8' - 0" [96"]**
Height:	**13' - 0 1/2" [156 1/2"]**
Material:	**Aluminum**
Treatment:	**<...>**
Int. Color:	**Same As Wall Color**
Ext. Color:	**<...>**
Manufacturer:	**<...>**
Model:	**CUSTOM**
Notes:	**<...>**

PRELIMINARY SPEC BOOK FOR REVIEW ONLY

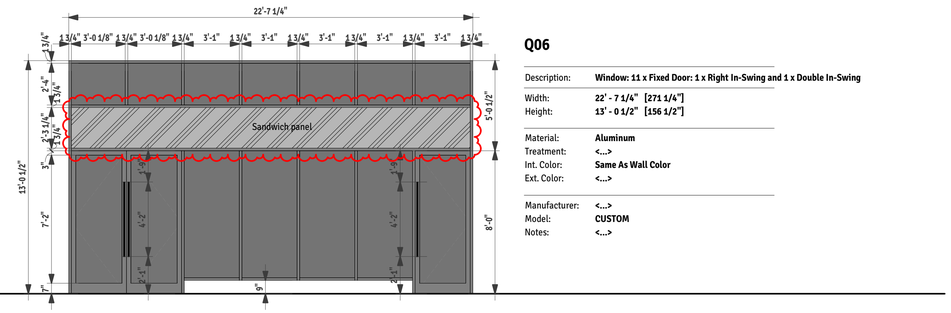

Q06

Description:	**Window: 11 x Fixed Door: 1 x Right In-Swing and 1 x Double In-Swing**
Width:	**22' - 7 1/4" [271 1/4"]**
Height:	**13' - 0 1/2" [156 1/2"]**
Material:	**Aluminum**
Treatment:	**<...>**
Int. Color:	**Same As Wall Color**
Ext. Color:	**<...>**
Manufacturer:	**<...>**
Model:	**CUSTOM**
Notes:	**<...>**

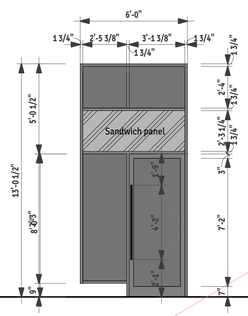

Q11

Description:	**Window: 3 x Fixed Door: 1 x Right In-Swing**
Width:	**8' - 0" [96"]**
Height:	**13' - 0 1/2" [156 1/2"]**
Material:	**Aluminum**
Treatment:	**<...>**
Int. Color:	**Same As Wall Color**
Ext. Color:	**<...>**
Manufacturer:	**<...>**
Model:	**CUSTOM**
Notes:	**<...>**

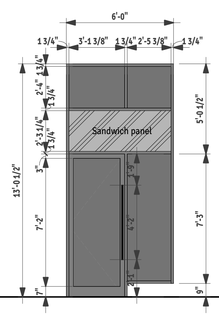

Q07

Description:	**Window: 3 x Fixed Door: 1 x Left In-Swing**
Width:	**8' - 0" [96"]**
Height:	**13' - 0 1/2" [156 1/2"]**
Material:	**Aluminum**
Treatment:	**<...>**
Int. Color:	**Same As Wall Color**
Ext. Color:	**<...>**
Manufacturer:	**<...>**
Model:	**CUSTOM**
Notes:	**<...>**

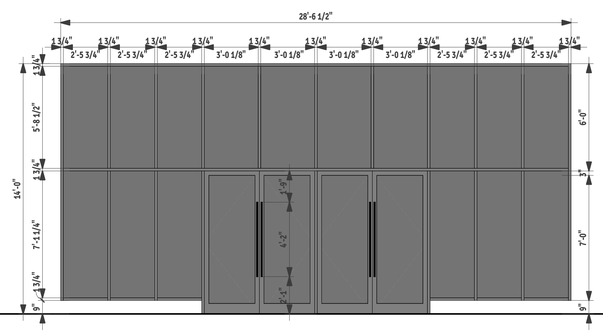

Q08

Description:	**Window: 16 x Fixed Door: 2 x Double In-Swing**
Width:	**28' - 6 1/2" [342 1/2"]**
Height:	**14' - 0" [168"]**
Material:	**Aluminum**
Treatment:	**<...>**
Int. Color:	**Same As Wall Color**
Ext. Color:	**<...>**
Manufacturer:	**<...>**
Model:	**CUSTOM**
Notes:	**<...>**

Click To Go GENERAL NOTES

Click To Go FINISHING MATERIALS

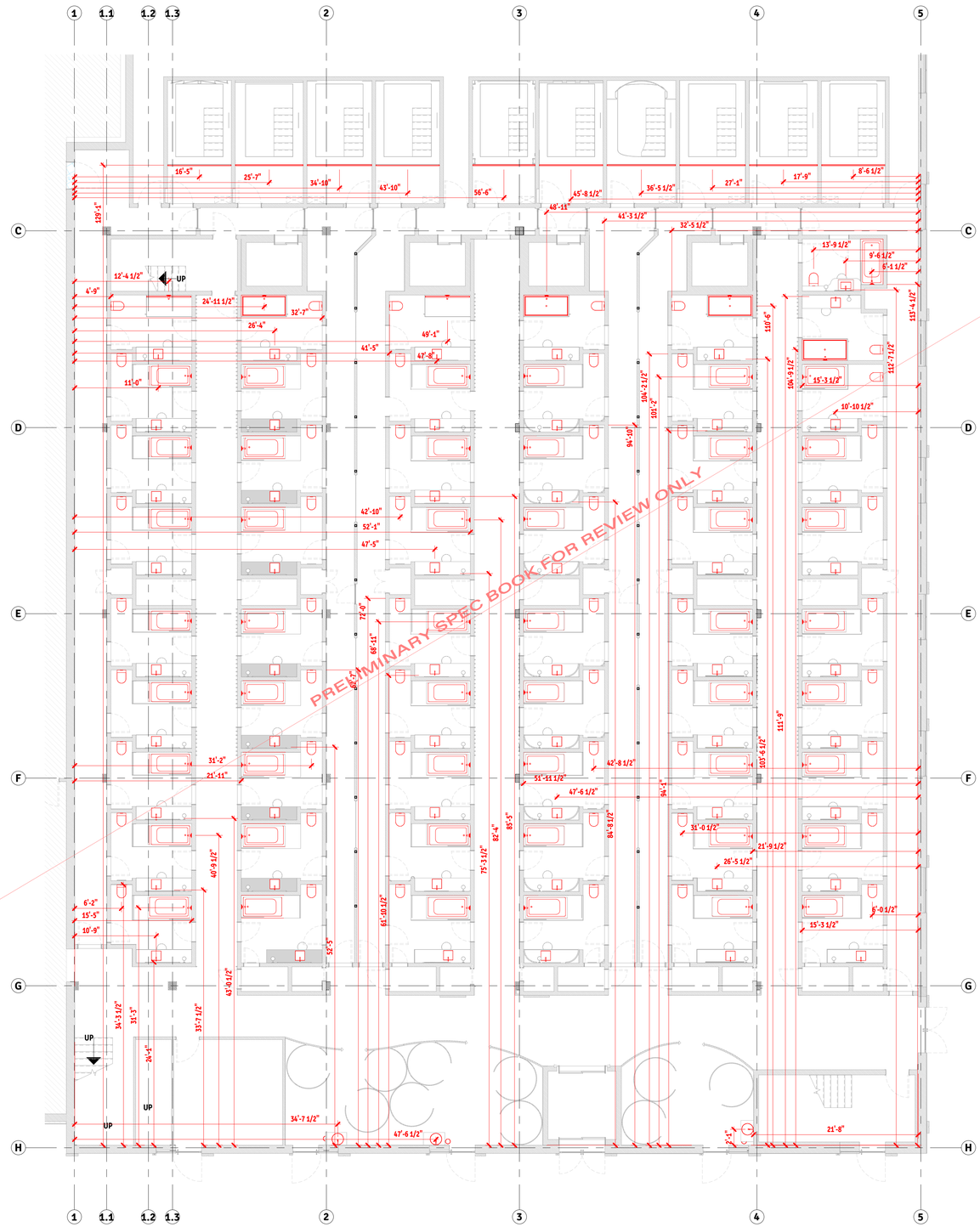

1 **PLUMBING PLAN - 1ST FLOOR**
1/8" = 1'-0"

Client	Zilu Grunhut, Jay Mittelman	**Project Name**	149 Acres- Monroe Womens Mikvah	**Senior Designer**	Approver	**Issuances/Revisions:**	**Date:**	**Chapter 7: Plumbing & Appliances Plans**	07.01
Address	149 Acres Rd			**Lead Designer**	Designer		12/20/2022 11:43:50 PM	FIRST FLOOR	
Tel	845-442-6958 #104			**Drafter**	Author				

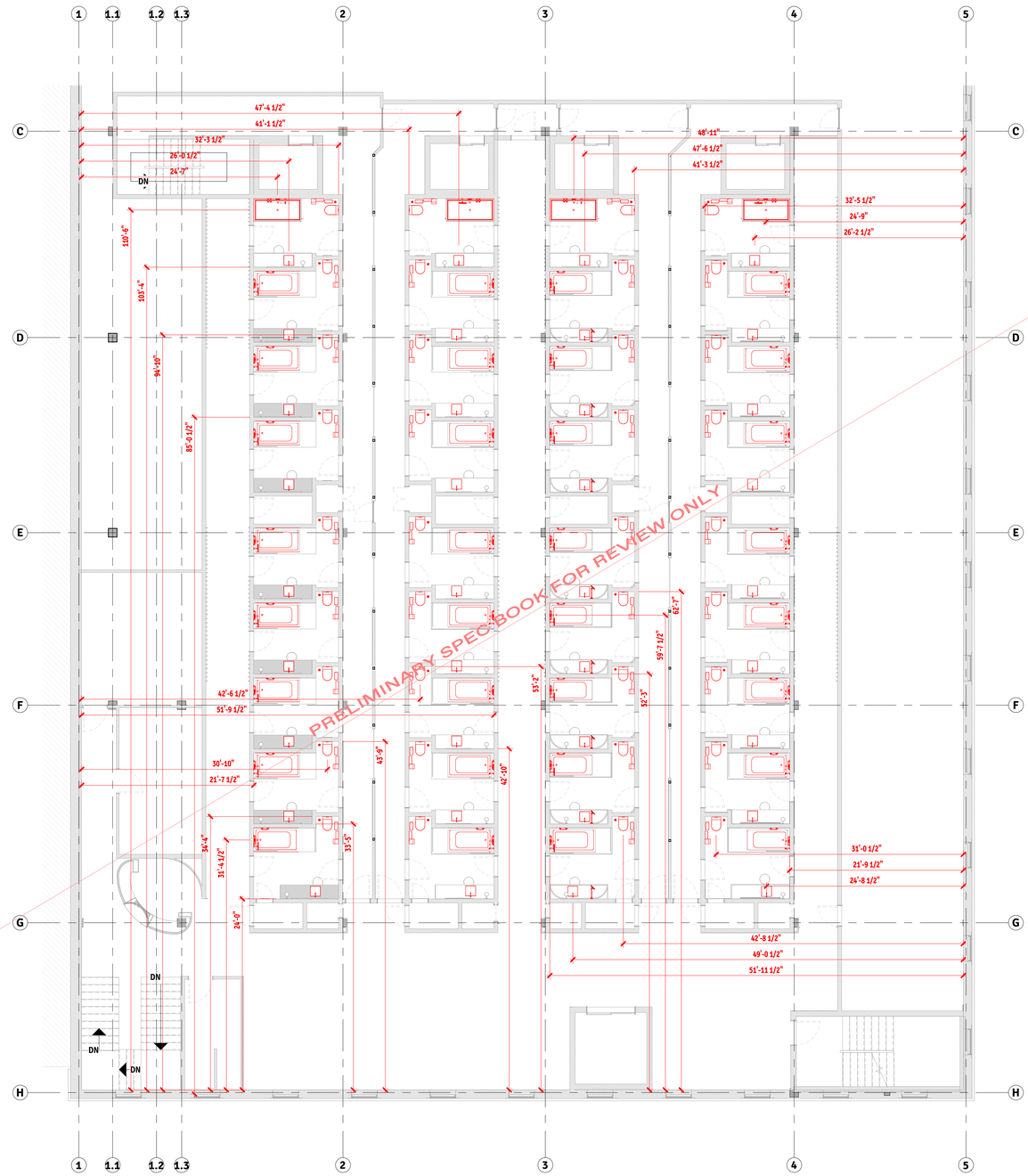

PRELIMINARY SPECBOOK FOR REVIEW ONLY

1 **PLUMBING PLAN - 2ND FLOOR**
1/8" = 1'-0"

Client	Zilu Grunhut, Jay Mittelman	**Project Name**	149 Acres- Monroe Womens Mikvah	**Senior Designer**	Approver	**Issuances/Revisions:**	**Date:**	Chapter 7: Plumbing & Appliances Plans	07.02
Address	149 Acres Rd			**Lead Designer**	Designer		12/20/2022 11:43:53 PM	SECOND FLOOR	
Tel	845-442-6958 #104			**Drafter**	Author				

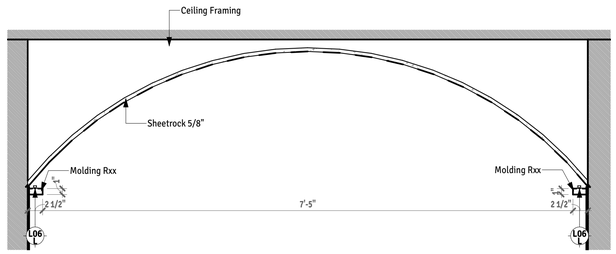

A WET CORRIDOR CEILING - DETAIL A
1" = 1'-0"

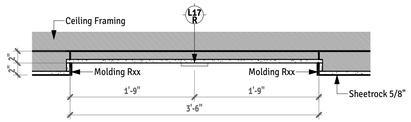

B CORRIDOR CEILING B- DETAIL
1" = 1'-0"

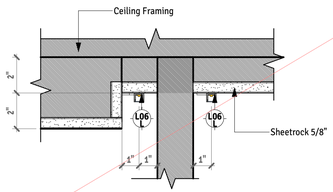

C CORRIDOR CEILING - DETAIL C
3" = 1'-0"

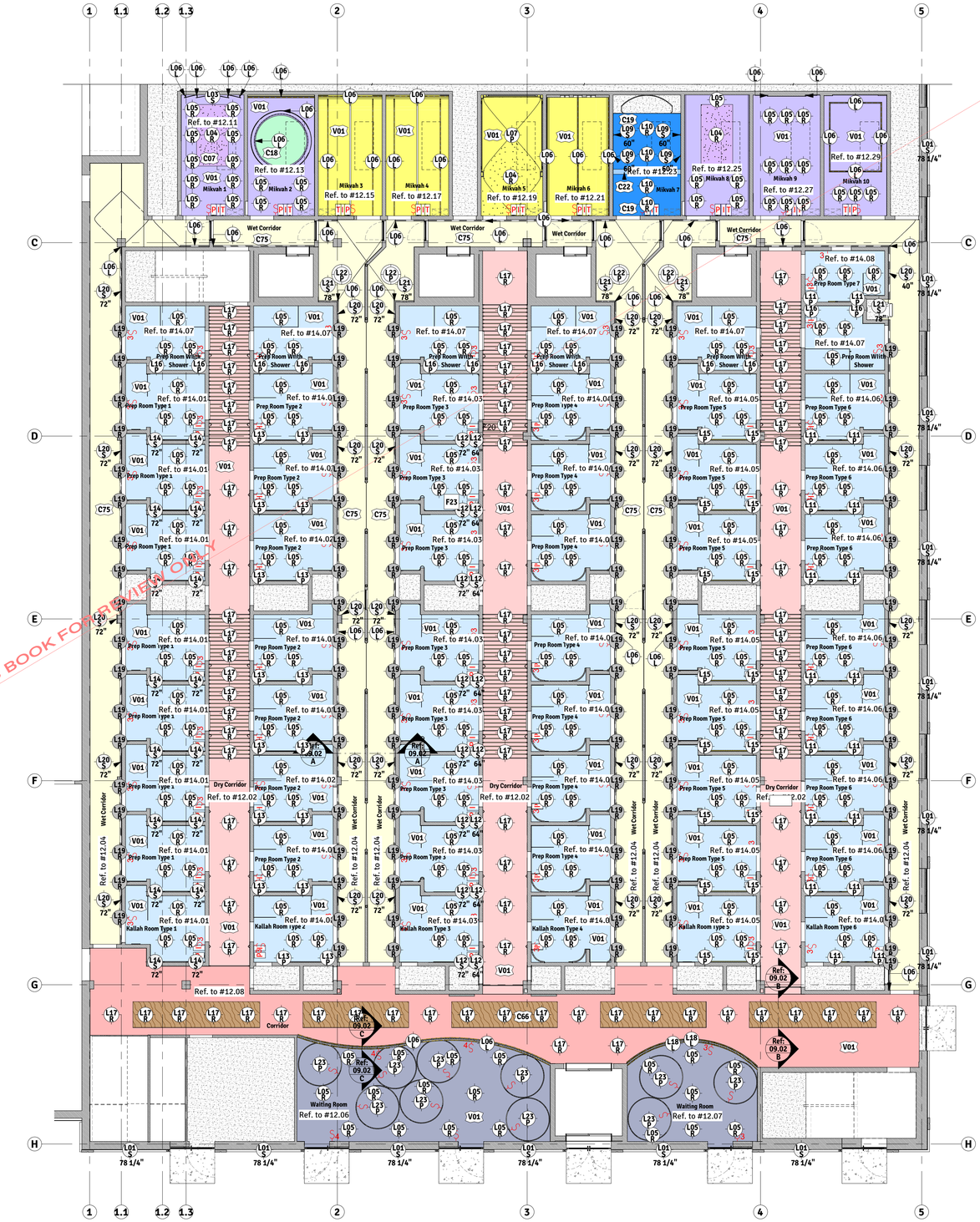

1 RCP - 1ST FLOOR
1/8" = 1'-0"

PRELIMINARY SPEC BOOK FOR REVIEW ONLY

SWITCH LEGEND

Standard switch height from F.F.L. = 48"

- S — SPST
- S D — SPST Dimmer
- S 3 — SPDT (3Way)
- S 3 D — SPDT (3Way) Dimmer
- S 4 — DPDT (4Way)

OTHER ELECTRICAL FIXTURES

Standard height from F.F.L. = 48"

- Intercom Internal
- Intercom External
- Timer

LIGHTING FIXTURES

- **R** - Recessed
- **F** - Flush
- **S** - Sconce
- **P** - Pendant
- **L** - LED strip
- **T** - Track And Rail

CEILING LEGEND

- Dropped (4" th.) Finish: **V01**
- Dropped (10" th.) Finish: **V01**
- Dropped (2" th.) Finish: **C66**
- Curved Dropped (thickness variable) Finish: **V01**
- Curved Dropped (thickness variable) Finish: **C75**
- Curved Dropped (thickness variable) Finish: **C22**
- Curved Dropped (thickness variable) Finish: **C19**
- Dropped (10" th.) Finish: **V01**
- Dropped (12" th.) Finish: **F20**

ADD NECESSARY EXIT SIGNS AS PER ARCHITECT DRAWINGS. TYPE AND MODEL CAN BE FOUND WITH ELECTRICAL FIXTURES SPECIFICATIONS

Client Zilu Grunhut, Jay Mittelman
Address 149 Acres Rd
Tel 845-442-6958 #104

Project Name 149 Acres- Monroe Womens Mikvah

Senior Designer Ana - ana.e@yossig.com
Lead Designer Maryna - maryna@yossig.com
Drafter Ivan - ivan@yossig.com

Issuances/Revisions:

Date: 12/20/2022 11:44:08 PM

Chapter 9: Reflected Ceiling Plans
FIRST FLOOR

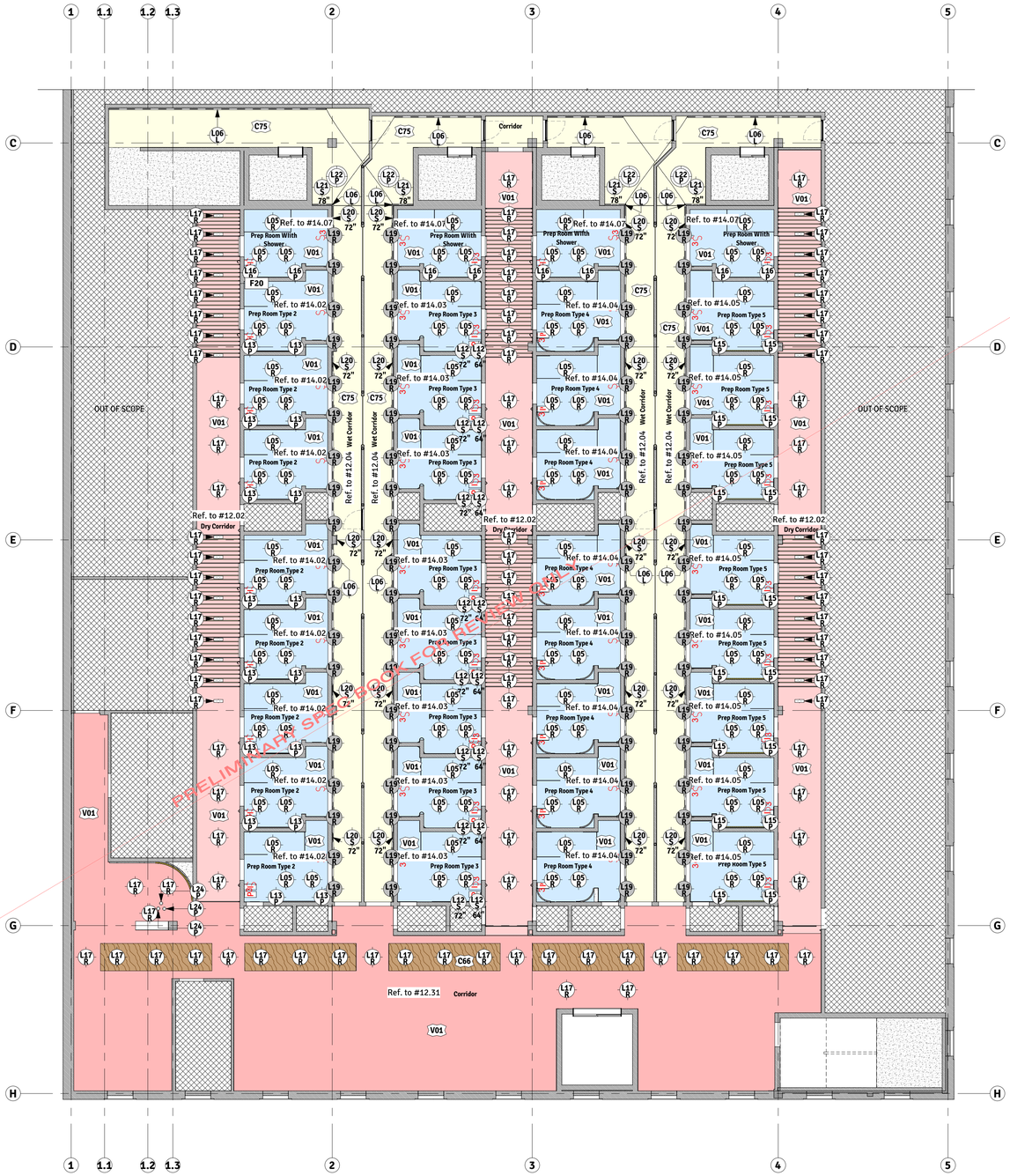

1 RCP - 2ND FLOOR
1/8" = 1'-0"

SWITCH LEGEND

Standard switch height from F.F.L. = 48"

S SPST | S_D SPST Dimmer | S_3 SPDT (3Way) | S_D^3 SPDT (3Way) Dimmer | S_4 DPDT (4Way)

OTHER ELECTRICAL FIXTURES

Standard height from F.F.L. = 48"

Intercom Internal | Intercom External | Timer

LIGHTING FIXTURES

R - Recessed | F - Flush | S - Sconce
P - Pendant | L - LED strip | T - Track And Rail

CEILING LEGEND

- Dropped (4" th.) Finish: V01
- Dropped (10" th.) Finish: V01
- Dropped (2" th.) Finish: C66
- Curved Dropped (thickness variable) Finish: V01
- Curved Dropped (thickness variable) Finish: C75
- Curved Dropped (thickness variable) Finish: C22
- Curved Dropped (thickness variable) Finish: C19
- Dropped (10" th.) Finish: V01
- Dropped (12" th.) Finish: F20

ADD NECESSARY EXIT SIGNS AS PER ARCHITECT DRAWINGS. TYPE AND MODEL CAN BE FOUND WITH ELECTRICAL FIXTURES SPECIFICATIONS

Client	Zilu Grunhut, Jay Mittelman	**Project Name**	149 Acres- Monroe Womens Mikvah	**Senior Designer**	Ana - ana.e@yossig.com	**Issuances/Revisions:**	**Date:**	**Chapter 9: Reflected Ceiling Plans**	09.03
Address	149 Acres Rd			**Lead Designer**	Maryna - maryna@yossig.com		12/20/2022 11:44:16 PM	SECOND FLOOR	
Tel	845-442-6958 #104			**Drafter**	Ivan - ivan@yossig.com				

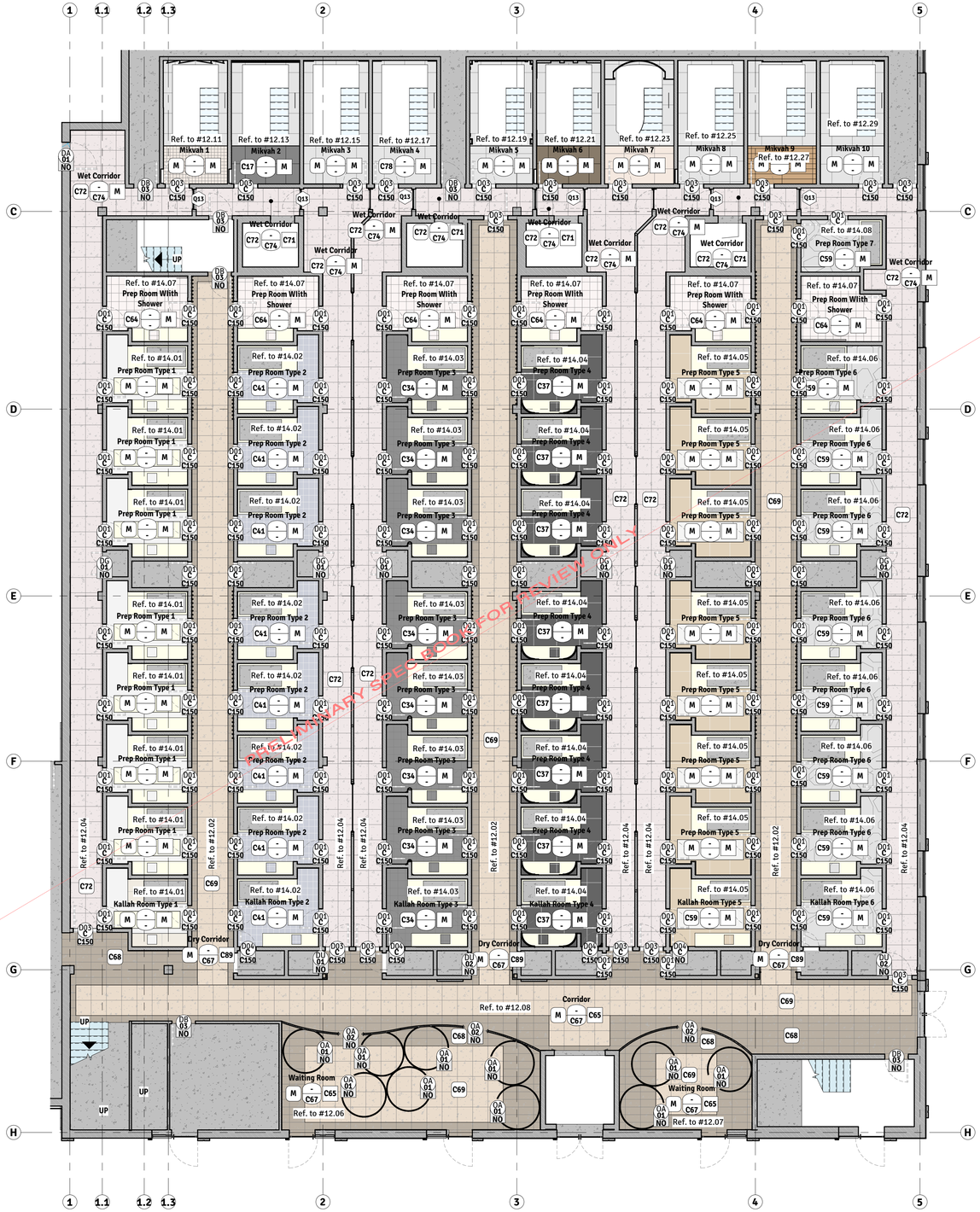

1 FINISHING - 1ST FLOOR
1/8" = 1'-0"

PRELIMINARY SPEC BOOK FOR REVIEW ONLY

FINISHING TAG LEGEND:

- Overall Floor Finish Material
- Floor Finish Material for specified area
- Overall Wall Finish Material
- Wall Finish Material for specified area
- Baseboard Type and Finish Material (V01 – Baseboard Finish, R01 – Baseboard Type)
- Door Tag Saddle (DE 09 / C99)
- Overall Room Finish Materials: Room Name; Baseboard Finish (V99); Floor Finish (C99); Wall Finish (V99); Baseboard Type (R99)

(V) - Painting:

(C) - Wall and Floor Covering:
Covering materials that need to be scheduled as to havefootage included tiles, and wallpapers.

Client	Zilu Grunhut, Jay Mittelman	**Project Name**	149 Acres- Monroe Womens Mikvah	**Senior Designer**	Ana - ana.e@yossig.com	**Issuances/Revisions:**	
Address	149 Acres Rd			**Lead Designer**	Maryna - maryna@yossig.com	**Date:**	12/20/2022 11:44:23 PM
Tel	845-442-6958 #104			**Drafter**	Ivan - ivan@yossig.com		

Chapter 10: Finishing Plan Views
FIRST FLOOR

10.02

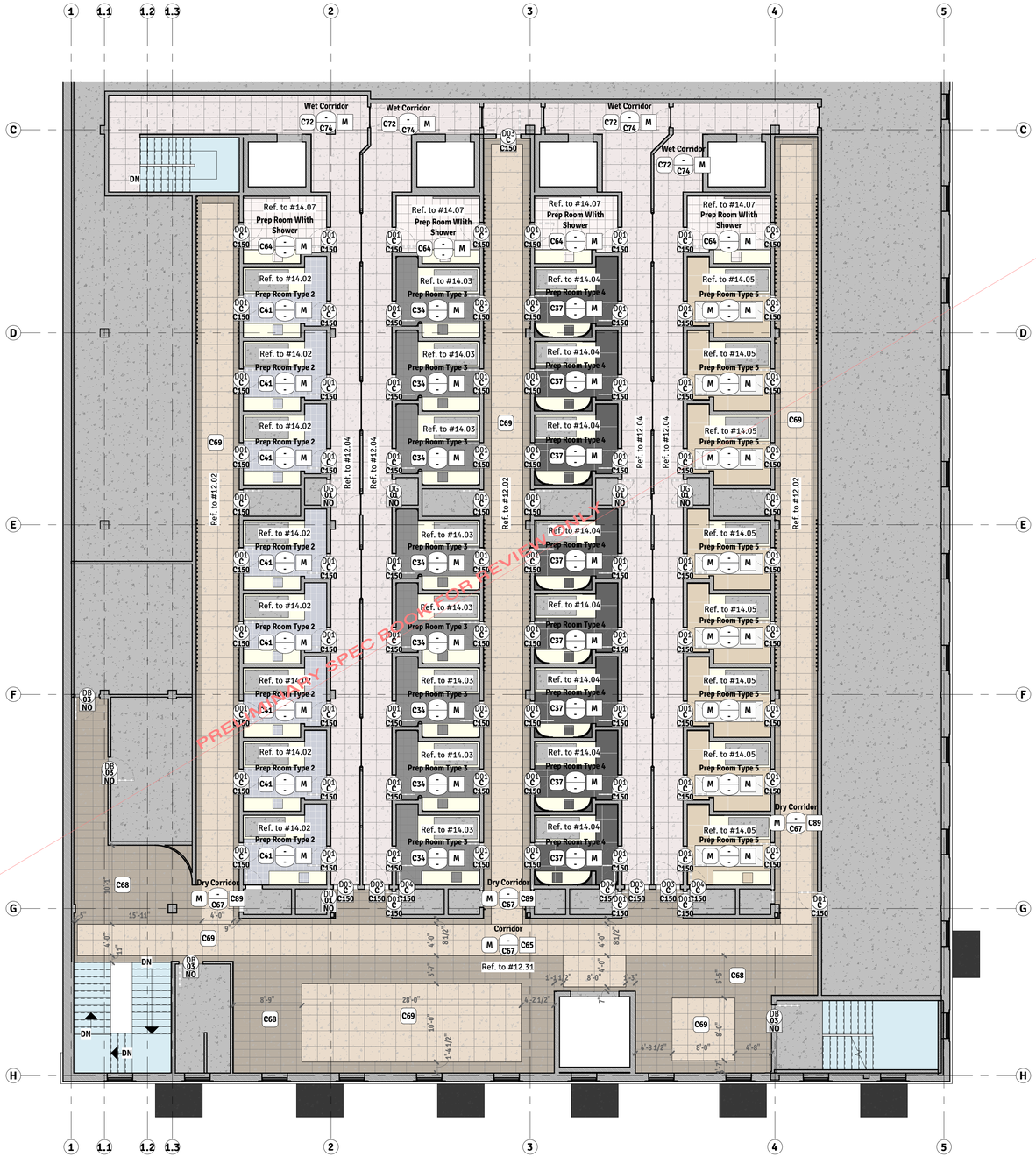

1 FINISHING - 2ND FLOOR
1/8" = 1'-0"

FINISHING TAG LEGEND:

- Overall Floor Finish Material
- Floor Finish Material for specified area
- Overall Wall Finish Material
- Wall Finish Material for specified area
- Baseboard Finish (V01) / Baseboard Type (R01) — Baseboard Type and Finish Material
- Door Tag Saddle (DE 00 / C99)
- Overall Room Finish Materials: Room Name; Baseboard Finish; Floor Finish (C99); Wall Finish (V99); Baseboard Type (R99)

(V) - Painting:

(C) - Wall and Floor Covering:
Covering materials that need to be scheduled as to havefootage included tiles, and wallpapers.

Client	Zilu Grunhut, Jay Mittelman	**Project Name**	149 Acres- Monroe Womens Mikvah	**Senior Designer**	Ana - ana.e@yossig.com	**Issuances/Revisions:**	
Address	149 Acres Rd			**Lead Designer**	Maryna - maryna@yossig.com	**Date:**	12/20/2022 11:44:27 PM
Tel	845-442-6958 #104			**Drafter**	Ivan - ivan@yossig.com		

Chapter 10: Finishing Plan Views
SECOND FLOOR

10.03

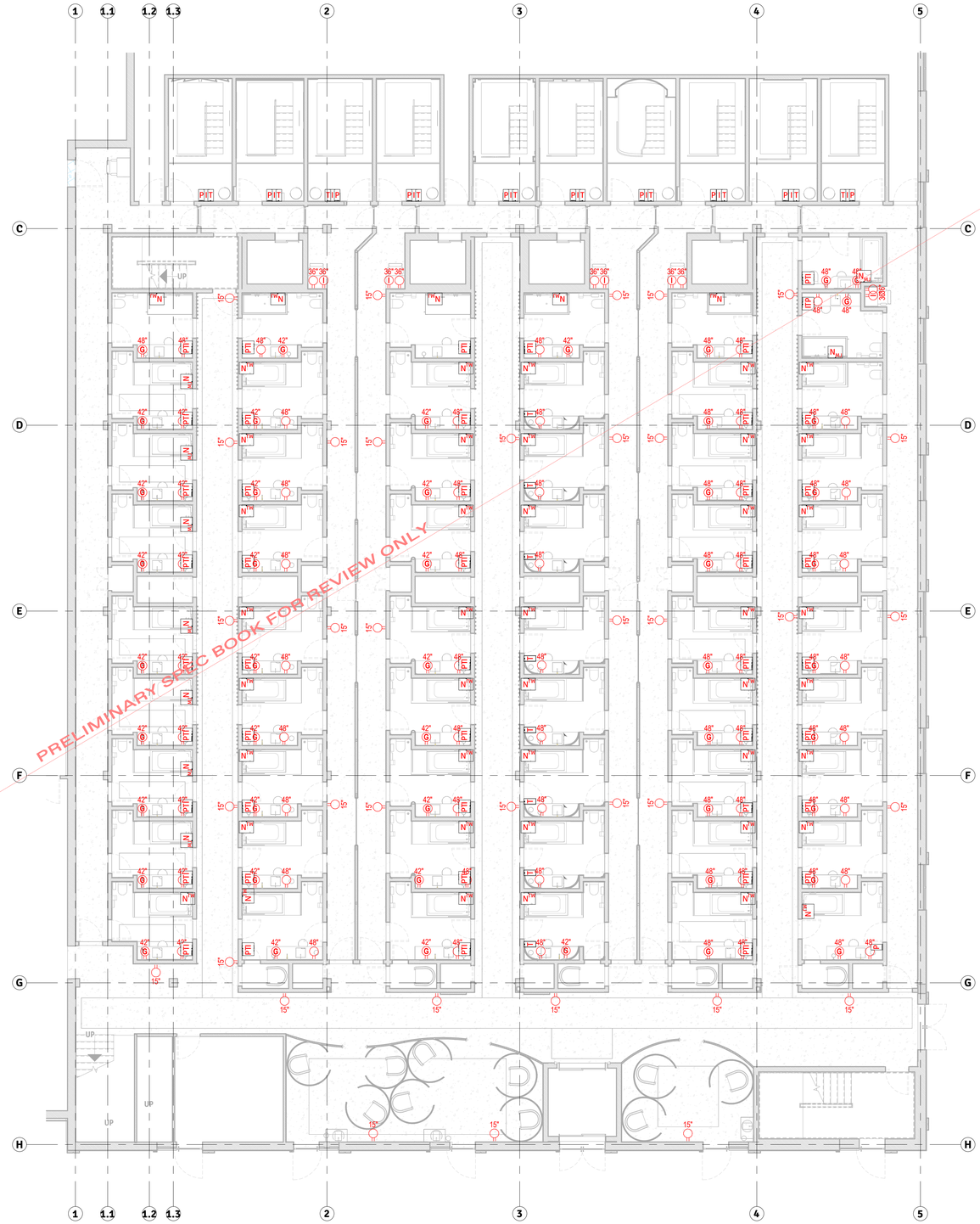

1 POWER PLAN - 1ST FLOOR
1/8" = 1'-0"

RECEPTACLE LEGEND

Number on every receptacle indicates height of center of receptacle from F.F.L.

- 15" — Standard Single Duplex
- 15" D — Single Duplex dedicated line
- 15" G — GFI Single Duplex (GFI Interiors)
- 15" E — GFI Single Duplex (GFI Exteriors)

OTHER ELECTRICAL FIXTURES

- TV — Cable TV
- M99 — Mechanical Equipment
- Intercom
- Thermostat
- Phone

Client	Zilu Grunhut, Jay Mittelman	**Project Name**	149 Acres- Monroe Womens Mikvah	**Senior Designer**	Ana - ana.e@yossig.com	**Issuances/Revisions:**	
Address	149 Acres Rd			**Lead Designer**	Maryna - maryna@yossig.com	**Date:**	12/20/2022 11:44:39 PM
Tel	845-442-6958 #104			**Drafter**	Ivan - ivan@yossig.com	**Chapter 11: Power Plans**	FIRST FLOOR

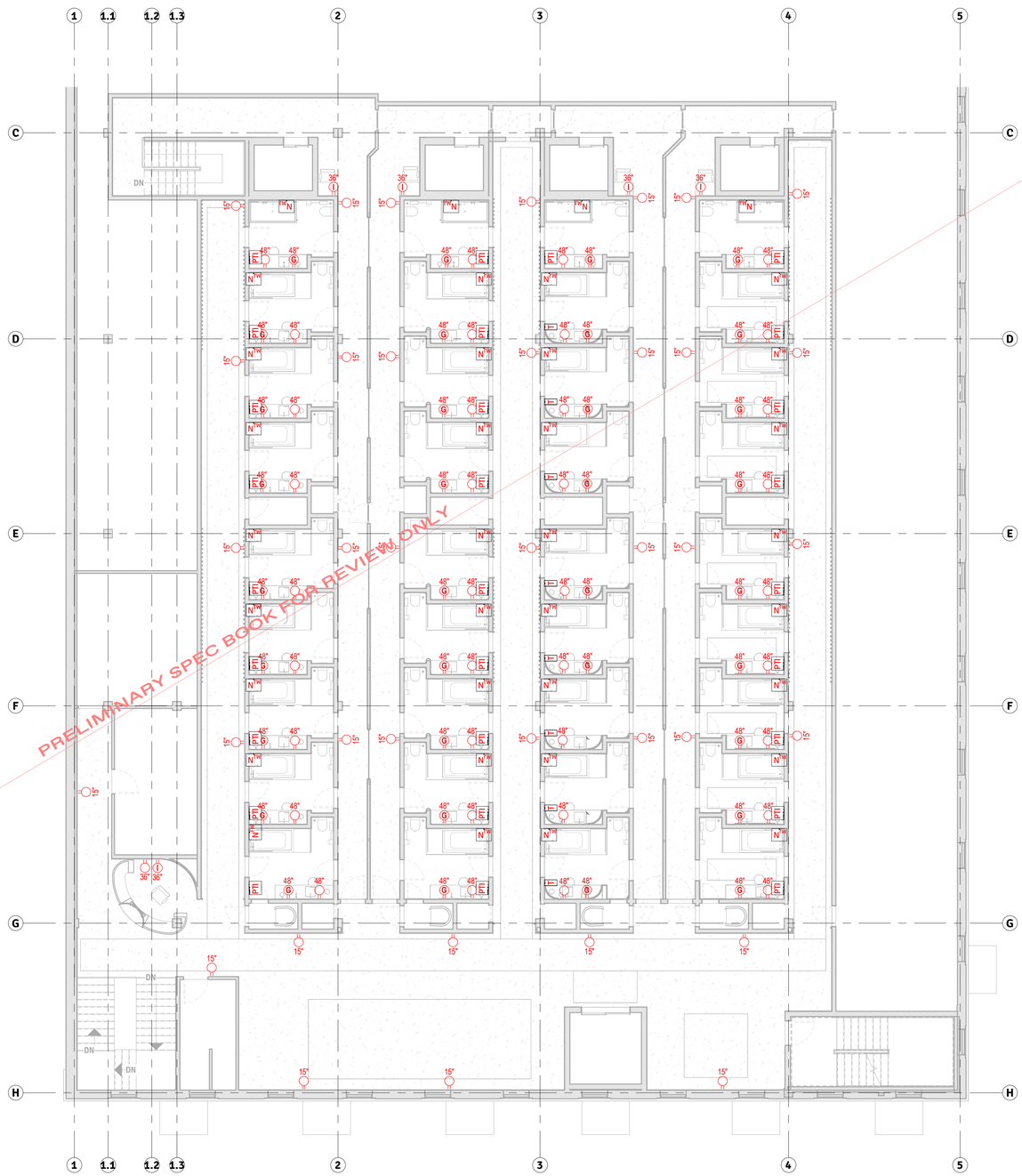

1 **POWER PLAN - 2ND FLOOR**
1/8" = 1'-0"

RECEPTACLE LEGEND

Number on every receptacle indicates height of center of receptacle from F.F.L.

- 15" — Standard Single Duplex
- 15" D — Single Duplex dedicated line
- 15" G — GFI Single Duplex (GFI Interiors)
- 15" E — GFI Single Duplex (GFI Exteriors)

OTHER ELECTRICAL FIXTURES

- TV — Cable TV
- M99 — Mechanical Equipment
- Intercom
- Thermostat
- Phone

Client	Zilu Grunhut, Jay Mittelman	**Project Name**	149 Acres- Monroe Womens Mikvah	**Senior Designer**	Ana - ana.e@yossig.com	**Issuances/Revisions:**	**Date:**	**Chapter 11: Power Plans**
Address	149 Acres Rd			**Lead Designer**	Maryna - maryna@yossig.com		12/20/2022 11:44:45 PM	SECOND FLOOR
Tel	845-442-6958 #104			**Drafter**	Ivan - ivan@yossig.com			

Client	Zilu Grunhut, Jay Mittelman	**Project Name**	149 Acres- Monroe Womens Mikvah	**Senior Designer**	Ana - ana.e@yossig.com	**Issuances/Revisions:**	**Date:**	**Chapter 12: Common Areas Detailed Views**	12.01
Address	149 Acres Rd			**Lead Designer**	Maryna - maryna@yossig.com		12/20/2022 11:44:46 PM	DRY CORRIDOR - RENDER	
Tel	845-442-6958 #104			**Drafter**	Ivan - ivan@yossig.com				

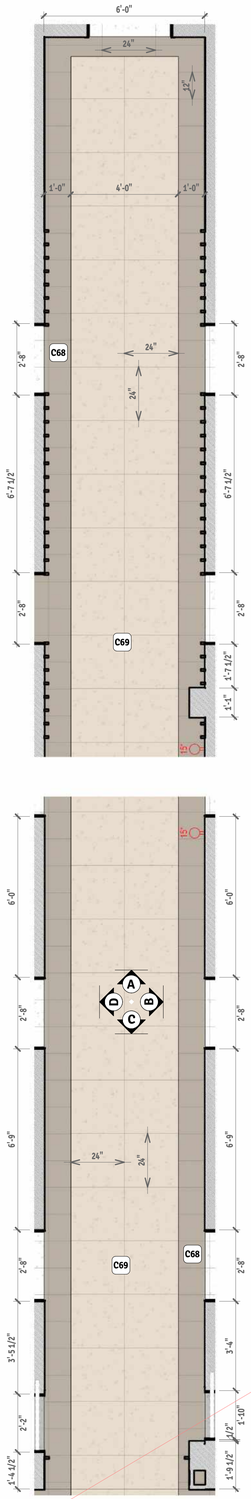

1 PLAN VIEW - DRY CORRIDOR
3/8" = 1'-0"

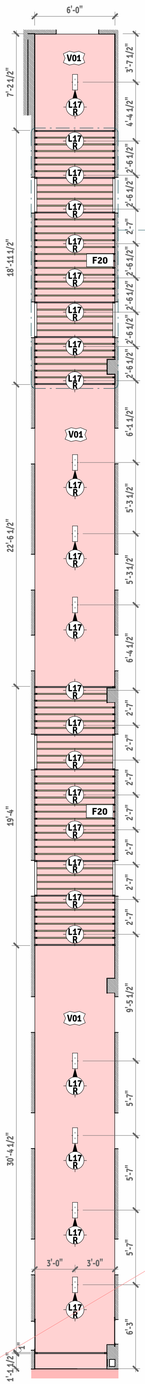

2 RCP - DRY CORRIDOR
3/16" = 1'-0"

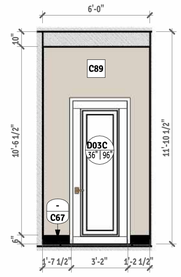

A DRY CORRIDOR - ELEVATION A
1/4" = 1'-0"

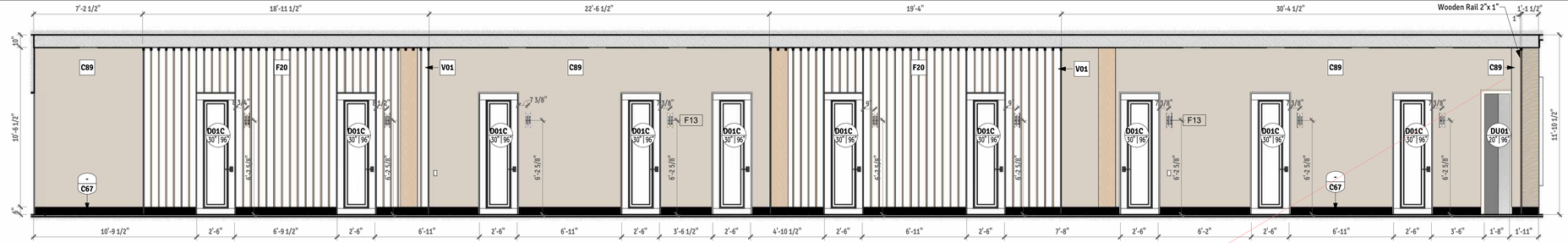

B DRY CORRIDOR - ELEVATION B
1/4" = 1'-0"

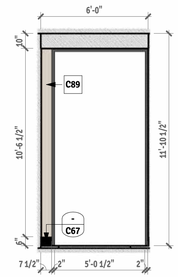

C DRY CORRIDOR - ELEVATION C
1/4" = 1'-0"

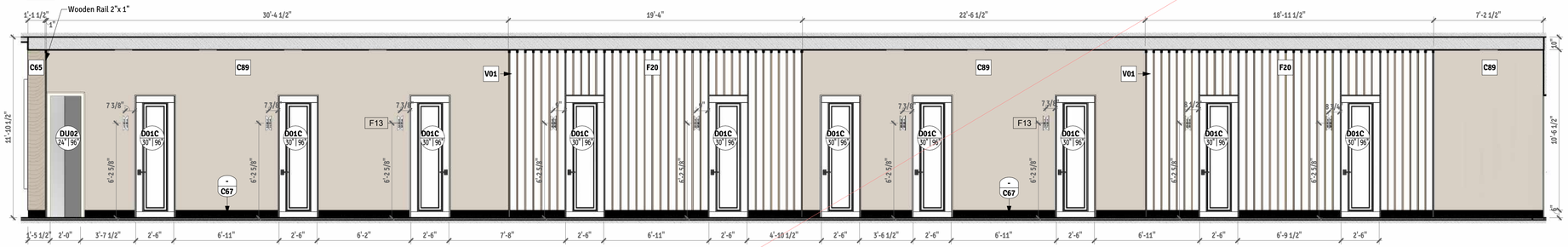

D DRY CORRIDOR - ELEVATION D
1/4" = 1'-0"

3 DRY CORRIDOR - ISOMETRIC VIEW 1

4 DRY CORRIDOR - ISOMETRIC VIEW 2

PRELIMINARY SPEC BOOK FOR REVIEW ONLY

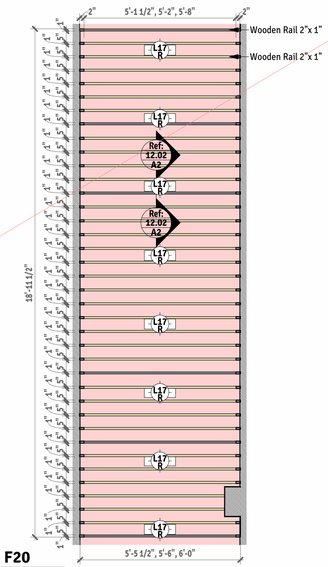

6 RCP - F20
3/8" = 1'-0"

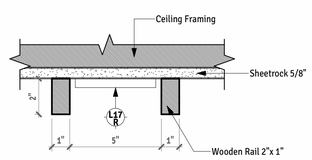

A2 F20 - DETAIL A2
3" = 1'-0"

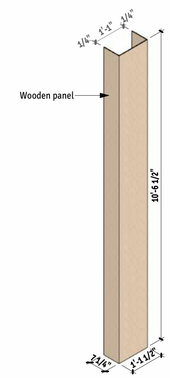

7 F20.1 - ISOMETRIC VIEW

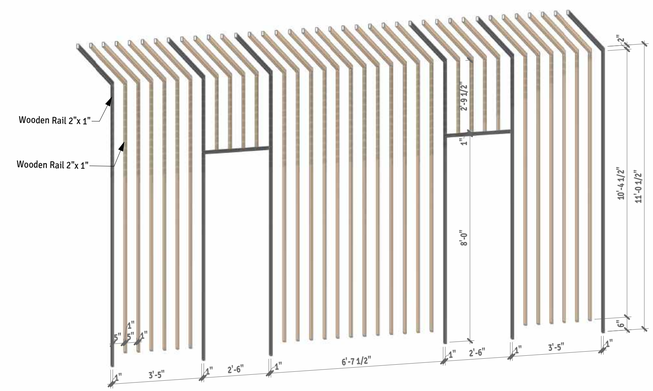

5 F20 - ISOMETRIC VIEW

Client	Zilu Grunhut, Jay Mittelman	Project Name	149 Acres- Monroe Womens Mikvah	Senior Designer	Ana - ana.e@yossig.com	Issuances/Revisions:	Date:
Address	149 Acres Rd			Lead Designer	Maryna - maryna@yossig.com		12/20/2022 11:44:56 PM
Tel	845-442-6958 #104			Drafter	Ivan - ivan@yossig.com		

Chapter 12: Common Areas Detailed Views
DRY CORRIDOR - PLAN & CEILING VIEWS AND ELEVATIONS

12.02

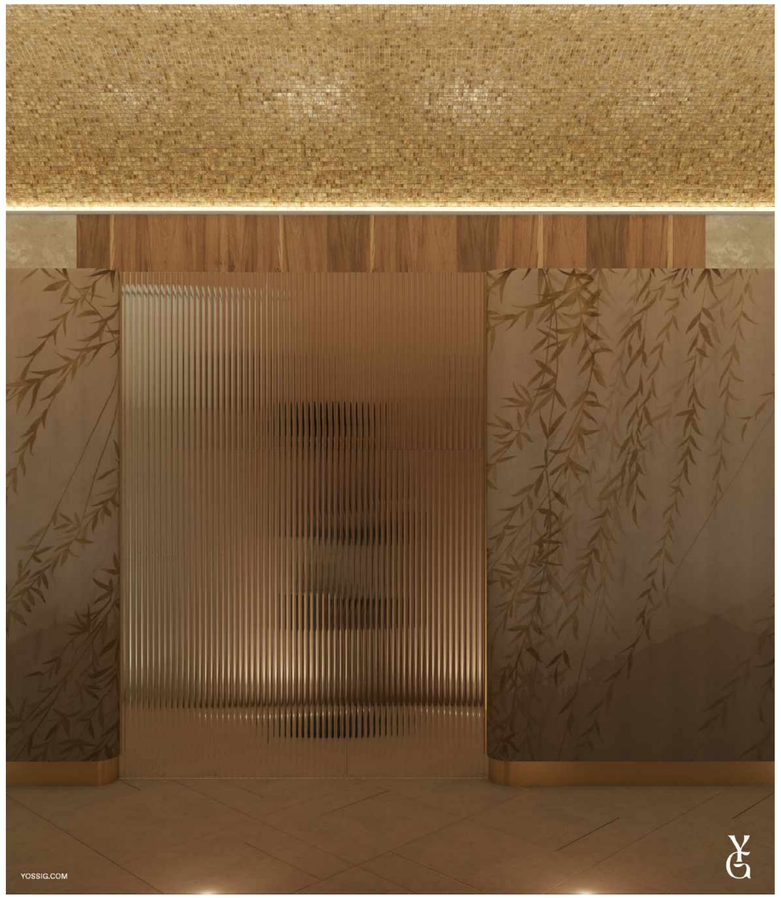

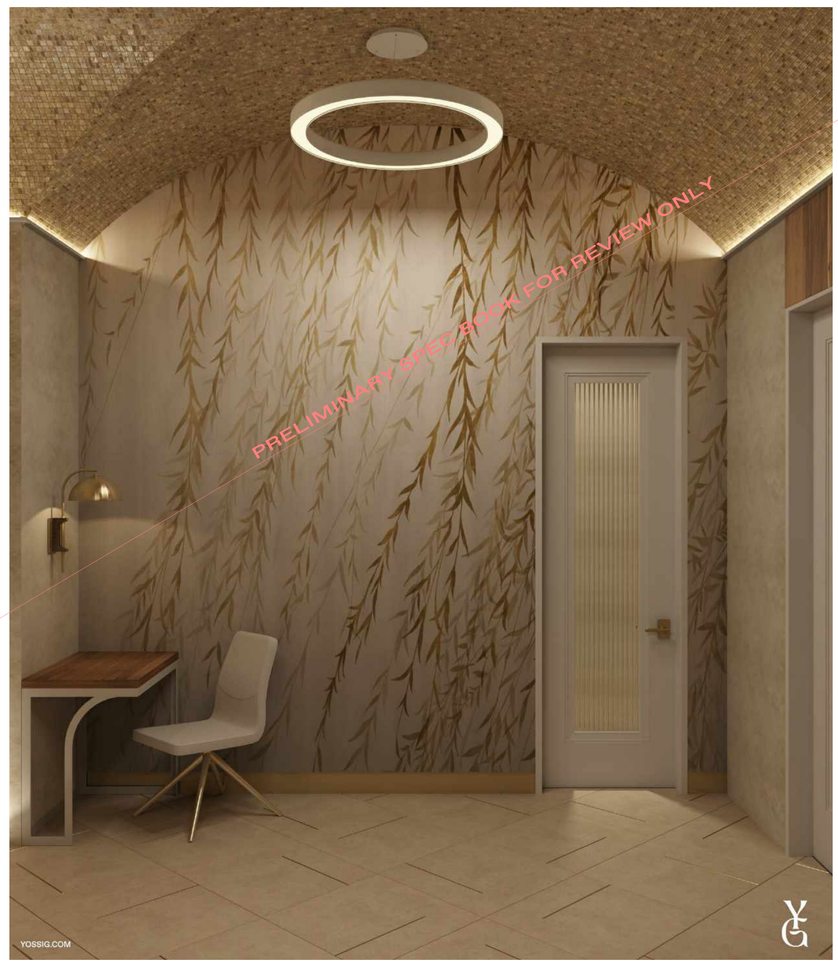

PRELIMINARY SPEC BOOK FOR REVIEW ONLY

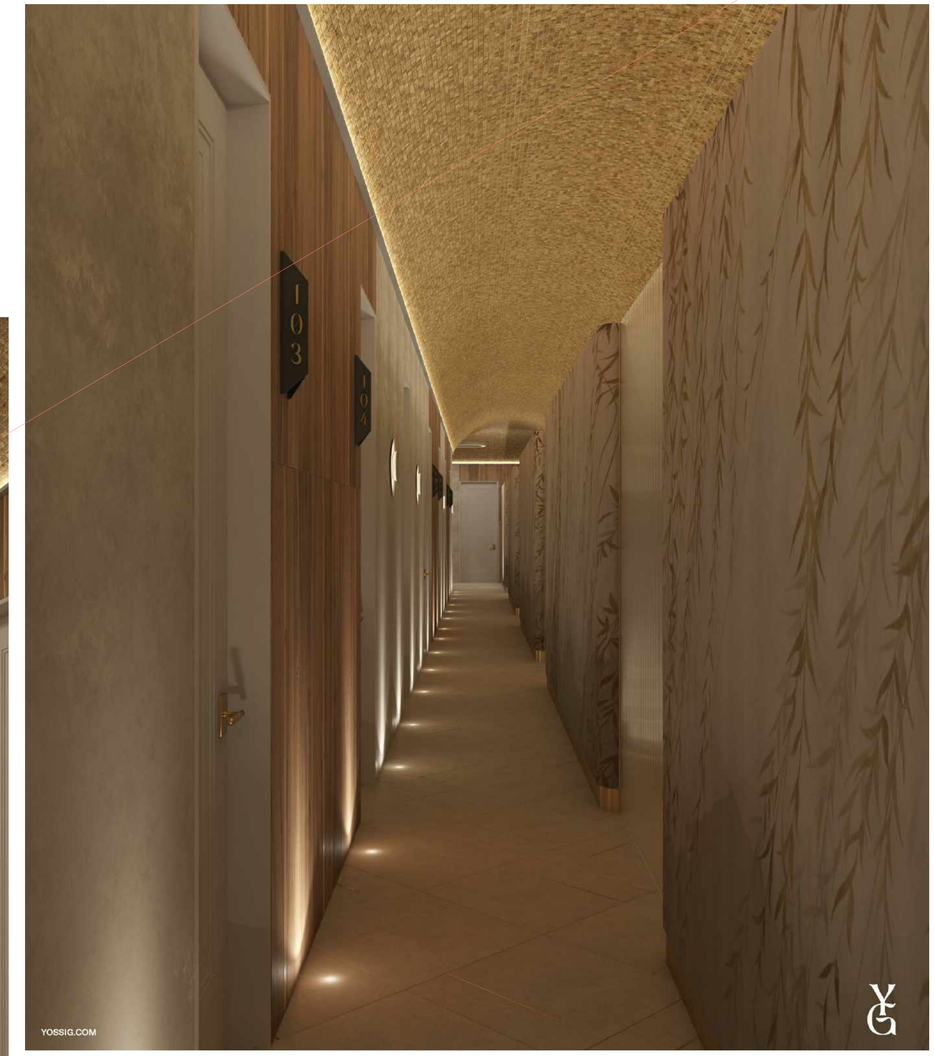

Client	Zilu Grunhut, Jay Mittelman	**Project Name**	149 Acres- Monroe Womens Mikvah	**Senior Designer**	Ana - ana.e@yossig.com	**Issuances/Revisions:**	**Date:**	**Chapter 12: Common Areas Detailed Views**	12.03
Address	149 Acres Rd			**Lead Designer**	Maryna - maryna@yossig.com		12/20/2022 11:44:57 PM	WET CORRIDOR - PLAN & CEILING VIEWS AND RENDER	
Tel	845-442-6958 #104			**Drafter**	Ivan - ivan@yossig.com				

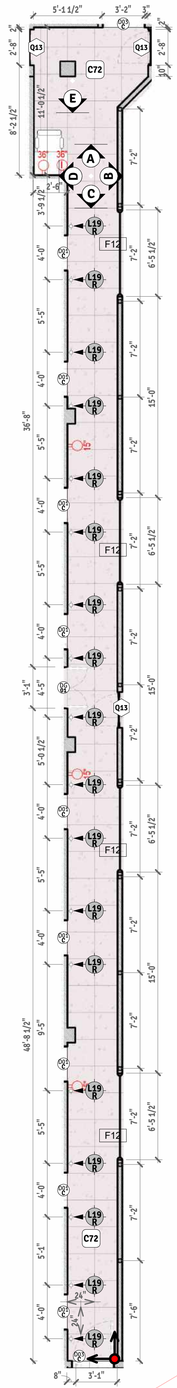

1 PLAN VIEW - WET CORRIDOR
3/16" = 1'-0"

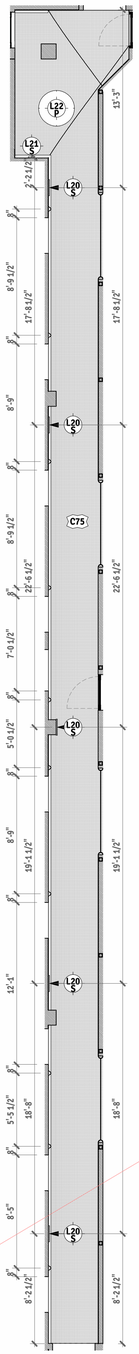

2 RCP - WET CORRIDOR
3/16" = 1'-0"

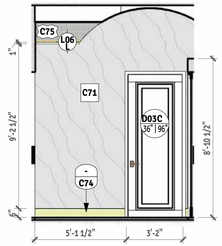

A WET CORRIDOR - ELEVATION A
1/4" = 1'-0"

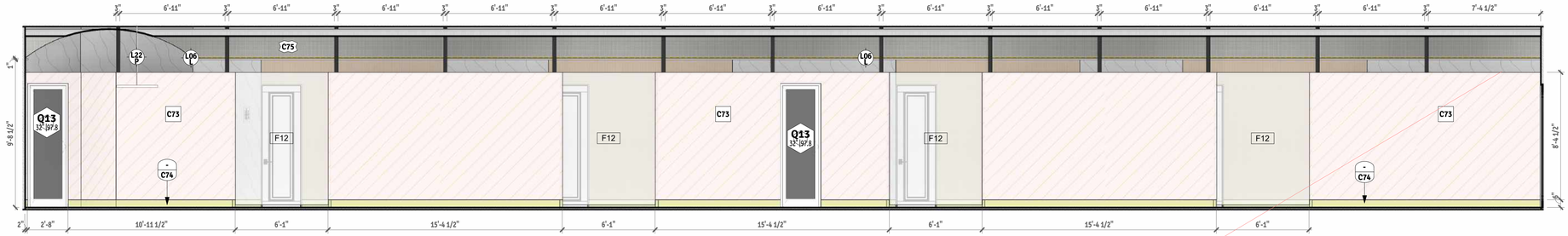

B WET CORRIDOR - ELEVATION B
1/4" = 1'-0"

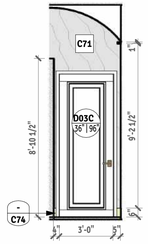

C WET CORRIDOR - ELEVATION C
1/4" = 1'-0"

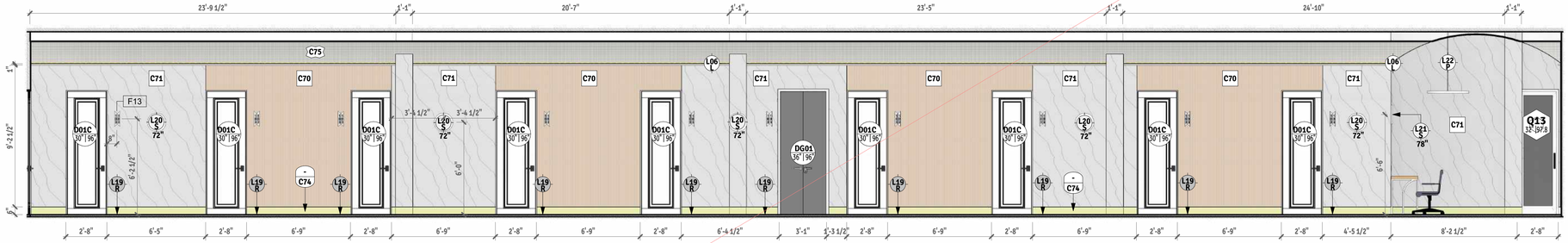

D WET CORRIDOR - ELEVATION D
1/4" = 1'-0"

3 WET CORRIDOR - ISOMETRIC VIEW1

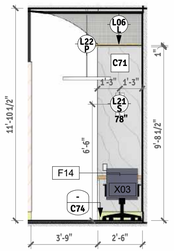

E WET CORRIDOR - ELEVATION E
1/4" = 1'-0"

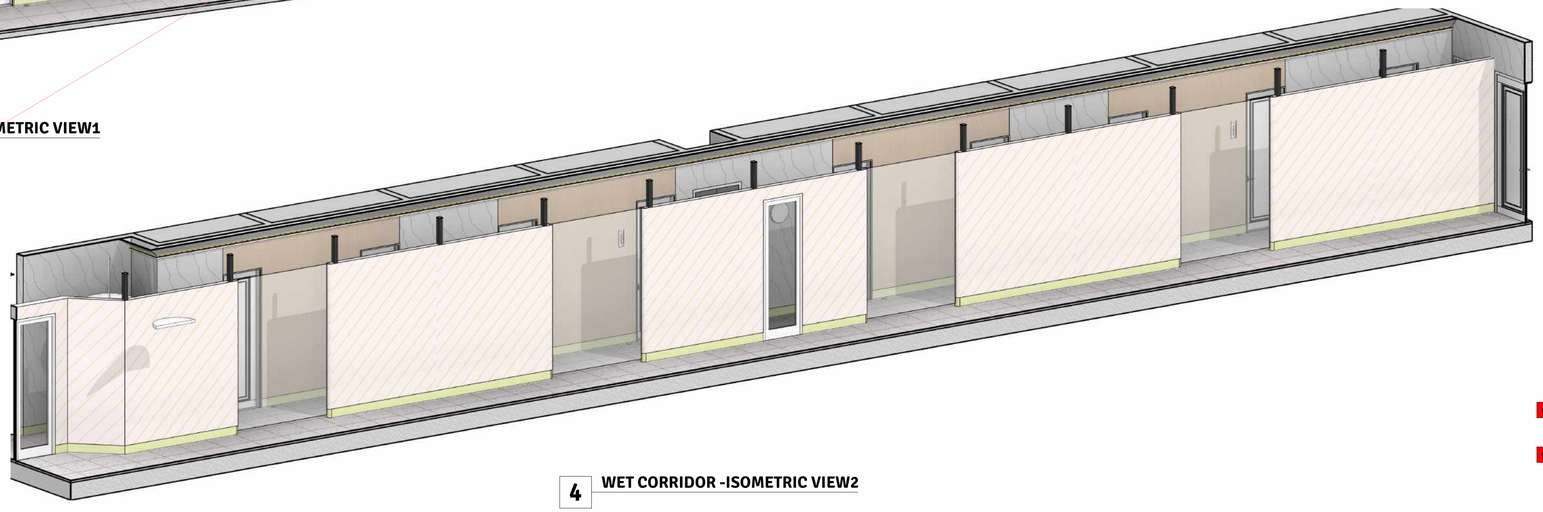

4 WET CORRIDOR -ISOMETRIC VIEW2

PRELIMINARY SPEC BOOK FOR REVIEW ONLY

Click To Go GENERAL NOTES
Click To Go FINISHING MATERIALS

Client	Zilu Grunhut, Jay Mittelman	Project Name	149 Acres- Monroe Womens Mikvah	Senior Designer	Ana - ana.e@yossig.com	Issuances/Revisions:	
Address	149 Acres Rd			Lead Designer	Maryna - maryna@yossig.com	Date:	12/20/2022 11:45:06 PM
Tel	845-442-6958 #104			Drafter	Ivan - ivan@yossig.com		

Chapter 12: Common Areas Detailed Views
WET CORRIDOR - PLAN & CEILING VIEWS AND ELEVATIONS

12.04

PRELIMINARY SPEC BOOK FOR REVIEW ONLY

Client	Zilu Grunhut, Jay Mittelman	**Project Name**	149 Acres- Monroe Womens Mikvah	**Senior Designer**	Ana - ana.e@yossig.com	**Issuances/Revisions:**	**Date:**	**Chapter 12: Common Areas Detailed Views**	12.05
Address	149 Acres Rd			**Lead Designer**	Maryna - maryna@yossig.com		12/20/2022 11:45:07 PM	WAIT 1,2 - RENDERS	
Tel	845-442-6958 #104			**Drafter**	Ivan - ivan@yossig.com				

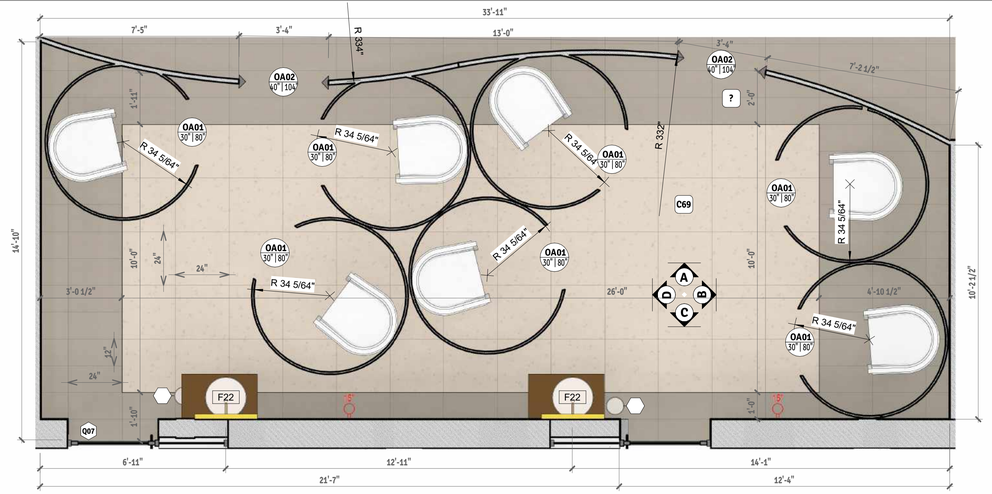

1 PLAN VIEW - WAIT 1
3/8" = 1'-0"

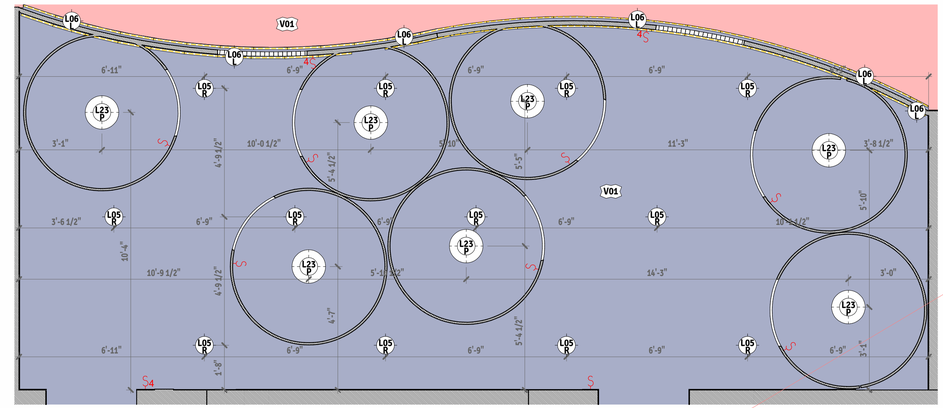

2 RCP - WAIT 1
3/8" = 1'-0"

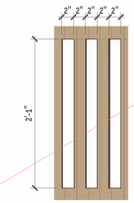

A2 WAIT 1 - DETAIL A2
1" = 1'-0"

CEILING LEGEND
Dropped Ceiling (2" th.) Finish: V01
Dropped Ceiling (4" th.) Finish: V01

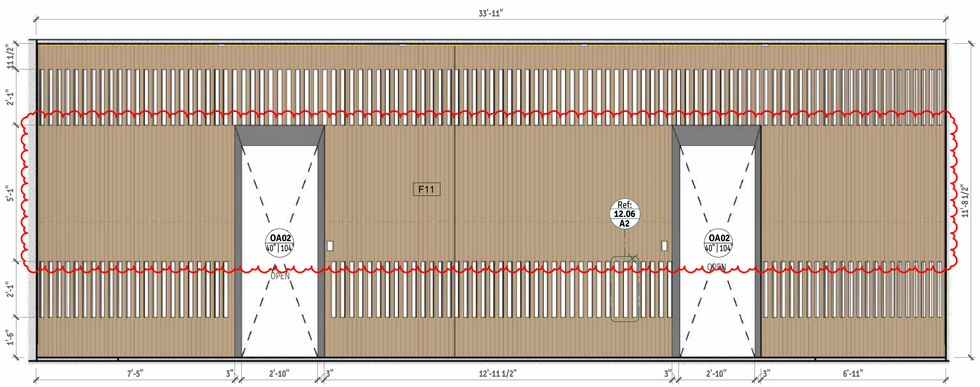

A WAIT 1 - ELEVATION B
3/8" = 1'-0"

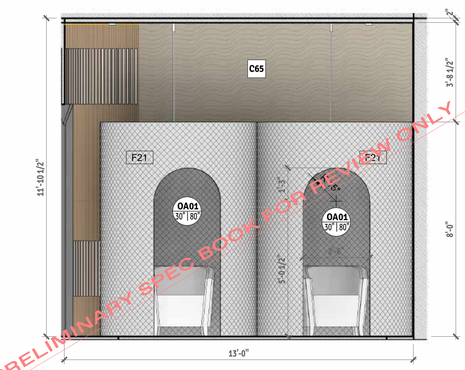

B WAIT 1 - ELEVATION D
3/8" = 1'-0"

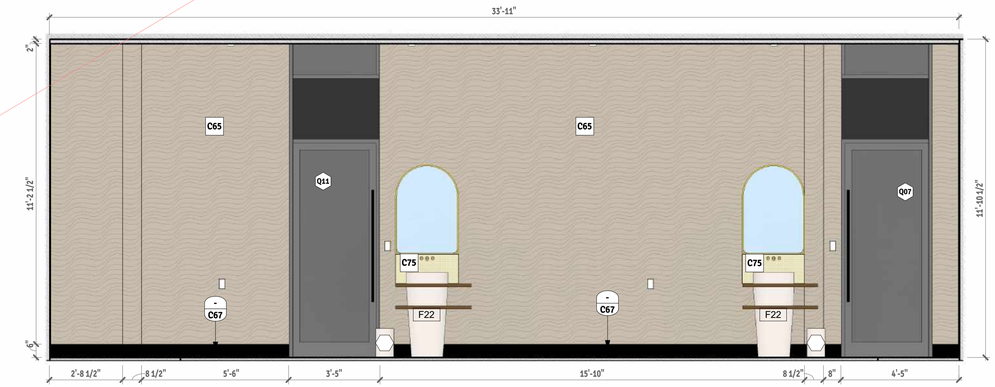

C WAIT 1 - ELEVATION C
3/8" = 1'-0"

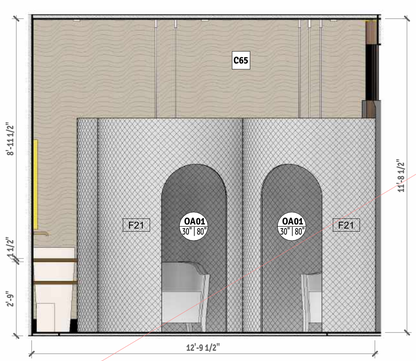

D WAIT 1 - ELEVATION A
3/8" = 1'-0"

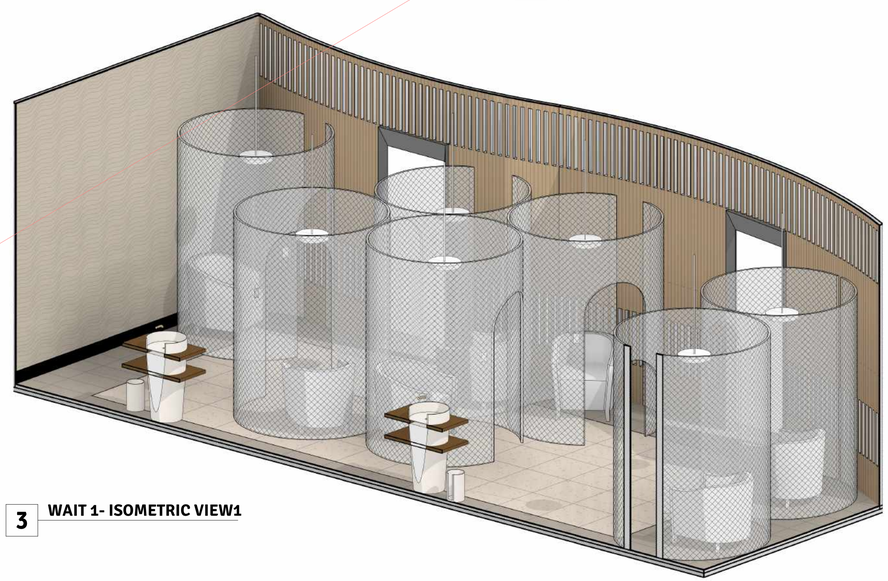

3 WAIT 1- ISOMETRIC VIEW1

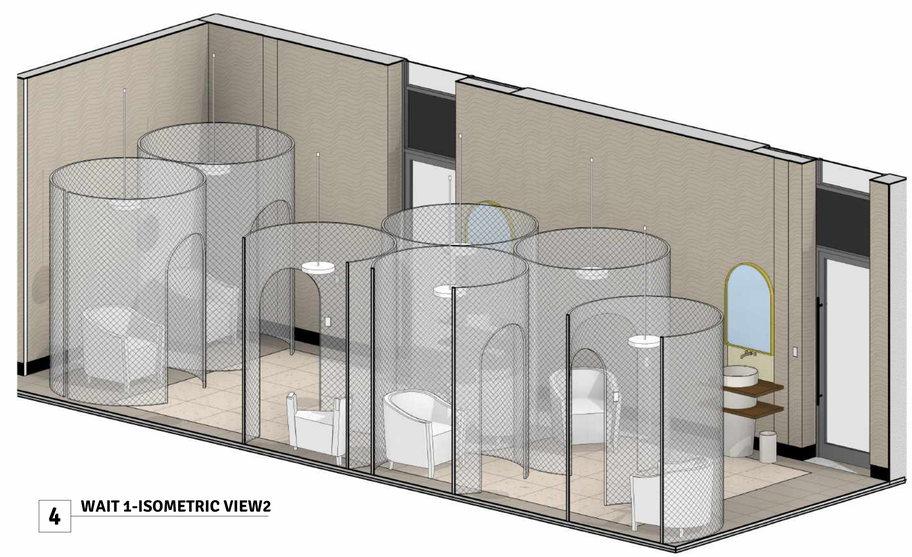

4 WAIT 1-ISOMETRIC VIEW2

PRELIMINARY SPEC BOOK FOR REVIEW ONLY

Client	Zilu Grunhut, Jay Mittelman	Project Name	149 Acres- Monroe Womens Mikvah	Senior Designer	Ana - ana.e@yossig.com	Issuances/Revisions:	Date:
Address	149 Acres Rd			Lead Designer	Maryna - maryna@yossig.com	Revision 2 Date 2	12/20/2022 11:45:15 PM
Tel	845-442-6958 #104			Drafter	Ivan - ivan@yossig.com		

Chapter 12: Common Areas Detailed Views
WAIT 1 - PLAN & CEILING VIEWS AND ELEVATIONS

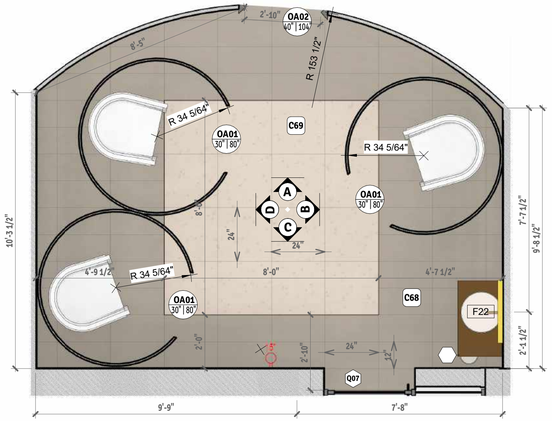

1 PLAN VIEW - WAIT2
3/8" = 1'-0"

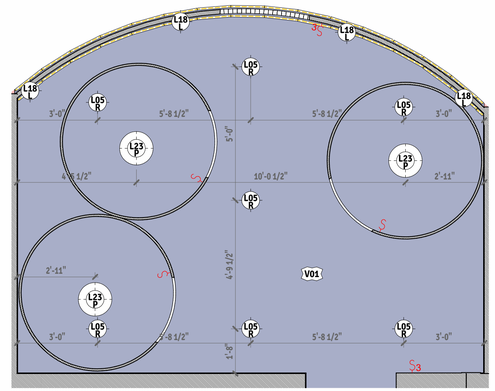

2 RCP - WAIT2
3/8" = 1'-0"

CEILING LEGEND
Dropped Ceiling (2" th.)
Finish: **V01**

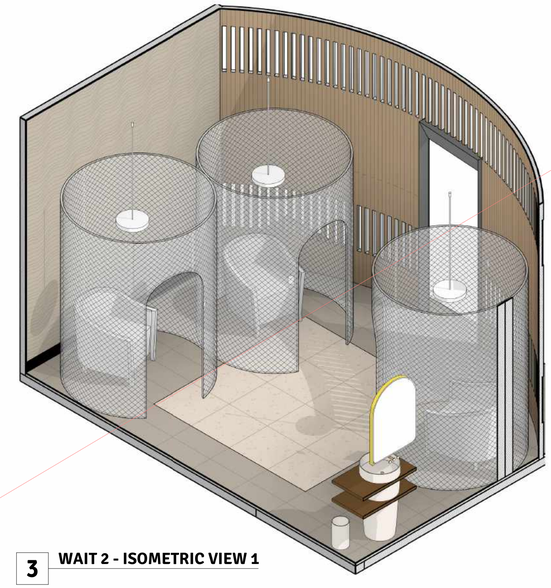

3 WAIT 2 - ISOMETRIC VIEW 1

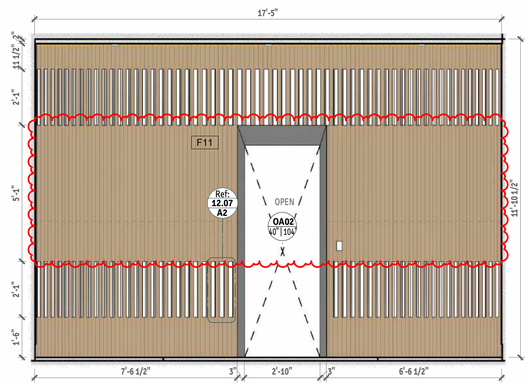

A WAIT 2 - ELEVATION C
3/8" = 1'-0"

B WAIT 2 - ELEVATION B
3/8" = 1'-0"

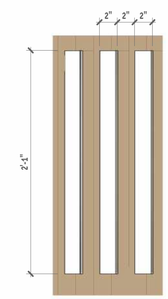

A2 WAIT 2 - DETAIL A2
1 1/2" = 1'-0"

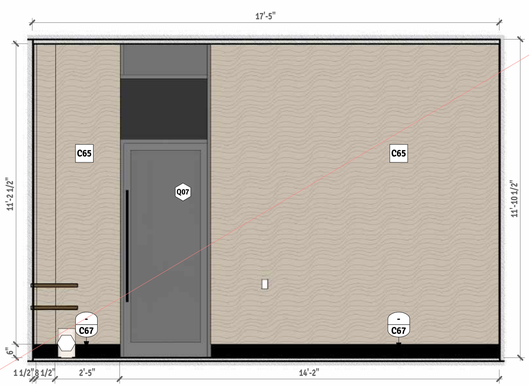

C WAIT 2 - ELEVATION A
3/8" = 1'-0"

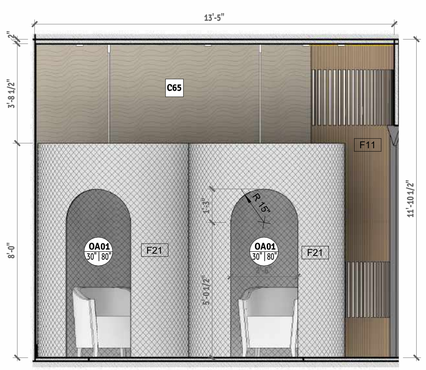

D WAIT 2 - ELEVATION D
3/8" = 1'-0"

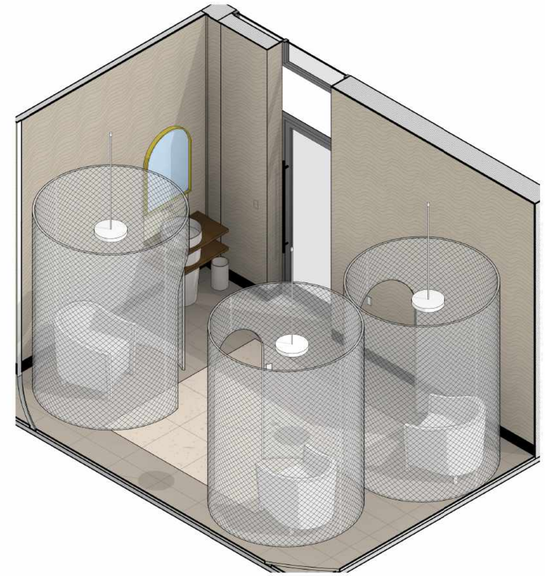

4 WAIT 2 - ISOMETRIC VIEW 2

PRELIMINARY SPEC BOOK FOR REVIEW ONLY

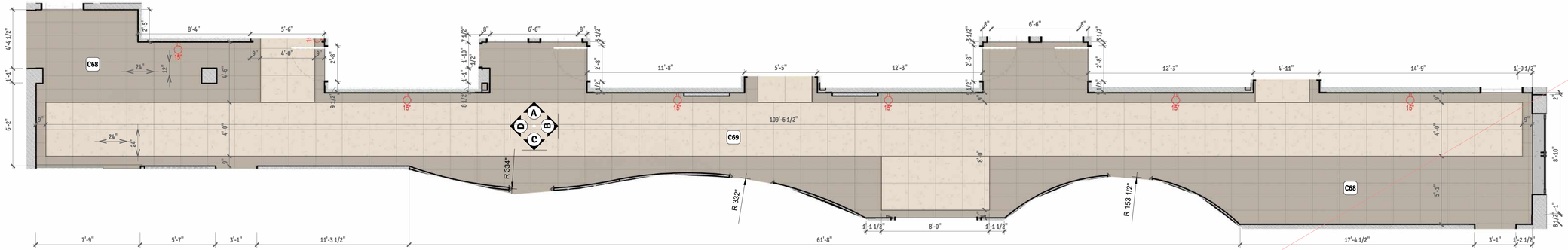

1 PLAN VIEW - CORRIDOR
1/4" = 1'-0"

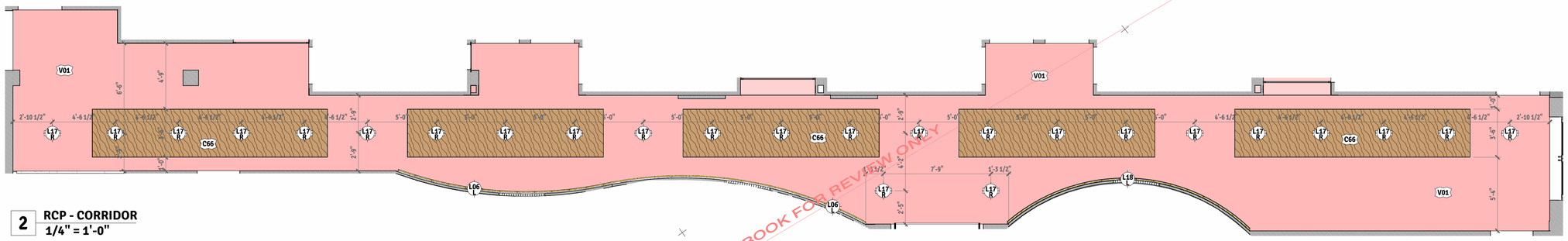

2 RCP - CORRIDOR
1/4" = 1'-0"

PRELIMINARY SPEC BOOK FOR REVIEW ONLY

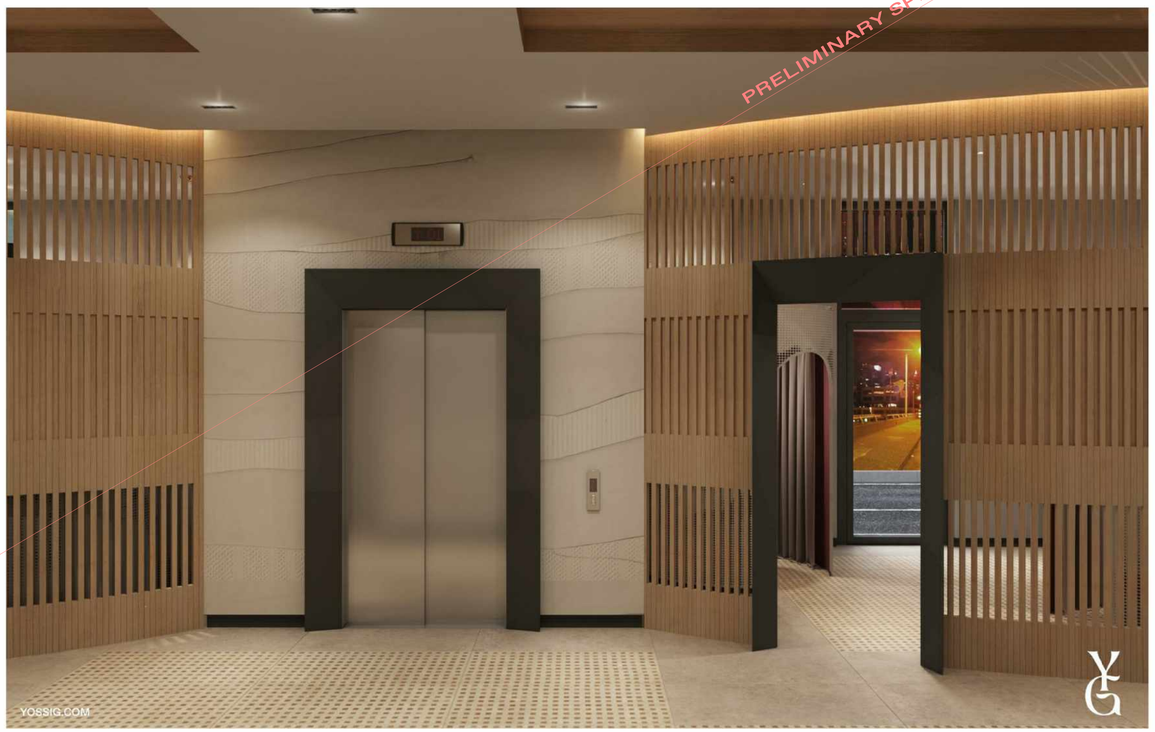

CEILING LEGEND

- Dropped Ceiling (2" th.) Finish: **C66**
- Dropped Ceiling (4" th.) Finish: **V01**

Client	Zilu Grunhut, Jay Mittelman	**Project Name**	149 Acres- Monroe Womens Mikvah	**Senior Designer**	Ana - ana.e@yossig.com	**Issuances/Revisions:**	**Date:**	**Chapter 12: Common Areas Detailed Views**
Address	149 Acres Rd			**Lead Designer**	Maryna - maryna@yossig.com		12/20/2022 11:45:26 PM	CORRIDOR - PLAN & CEILING VIEWS AND RENDER
Tel	845-442-6958 #104			**Drafter**	Ivan - ivan@yossig.com			

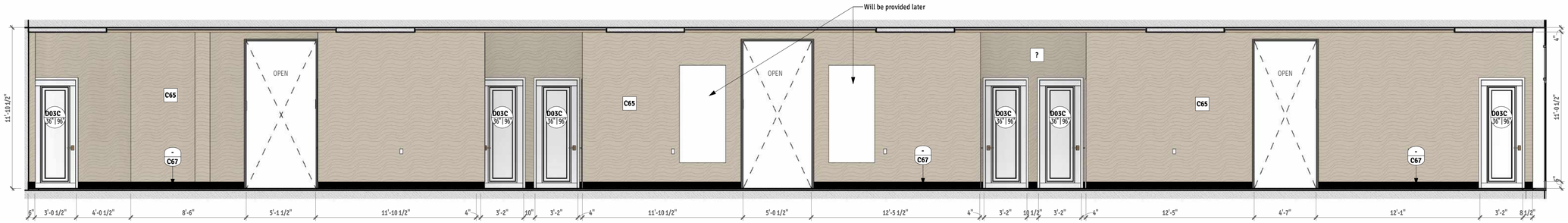

A CORRIDOR - ELEVATION A
1/4" = 1'-0"

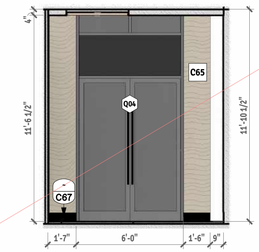

B CORRIDOR - ELEVATION B
1/4" = 1'-0"

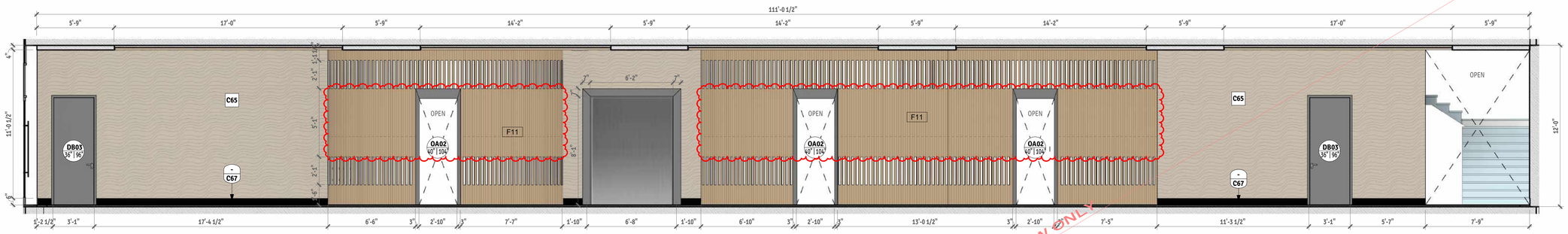

C CORRIDOR - ELEVATION C
1/4" = 1'-0"

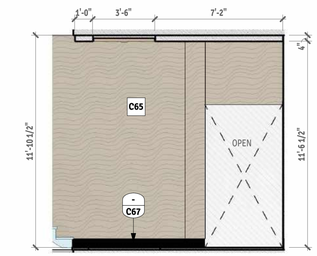

D CORRIDOR - ELEVATION D
1/4" = 1'-0"

PRELIMINARY SPEC BOOK FOR REVIEW ONLY

3 CORRIDOR - ISOMETRIC VIEW1

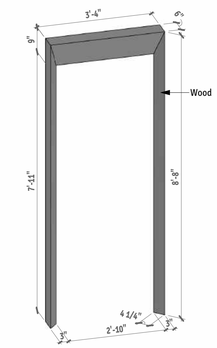

1 F11.1 - 3D VIEW

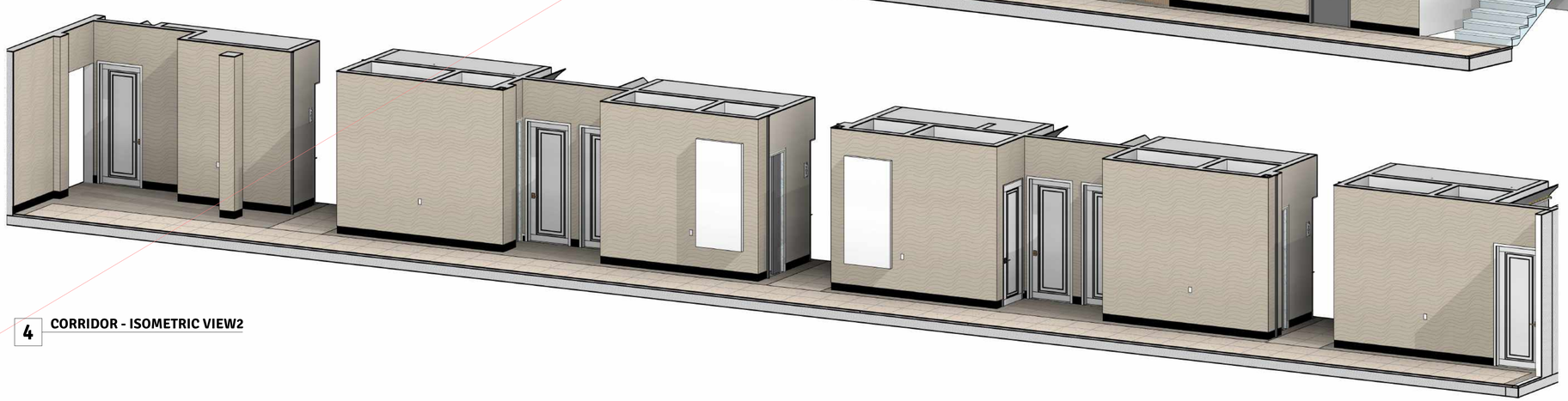

4 CORRIDOR - ISOMETRIC VIEW2

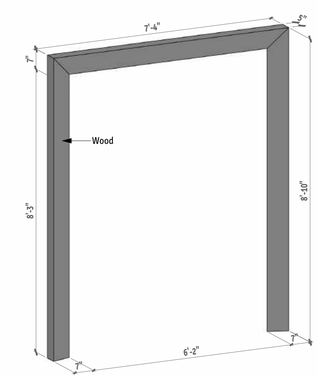

2 F11.2 - 3D VIEW

Client	Zilu Grunhut, Jay Mittelman	**Project Name**	149 Acres- Monroe Womens Mikvah	**Senior Designer**	Ana - ana.e@yossig.com	**Issuances/Revisions:**		**Date:**	**Chapter 12: Common Areas Detailed Views**
Address	149 Acres Rd			**Lead Designer**	Maryna - maryna@yossig.com	Revision 2	Date 2	12/20/2022 11:45:37 PM	CORRIDOR - ELEVATIONS
Tel	845-442-6958 #104			**Drafter**	Ivan - ivan@yossig.com				

12.09

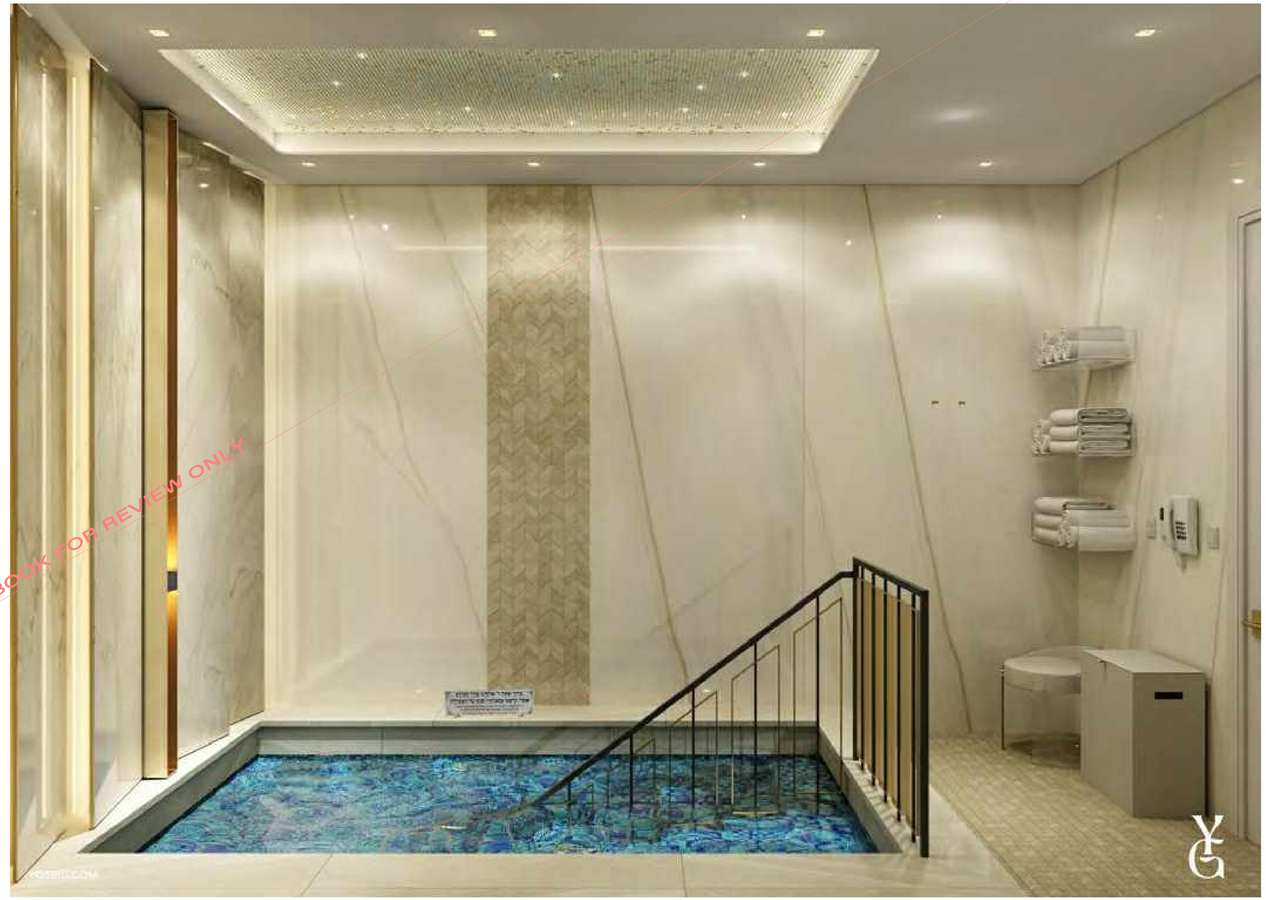

PRELIMINARY SPEC BOOK FOR REVIEW ONLY

Please note:
Renderings present in this spec-book are intended to help visualize design concept only, they do not replicate design precisely;

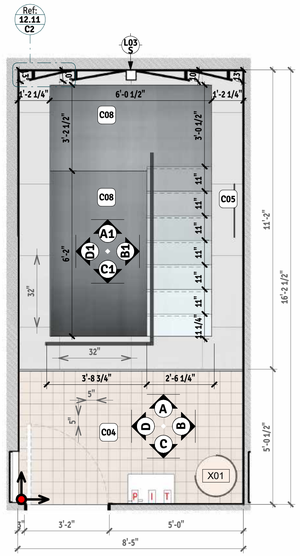

1 PLAN VIEW - MIKVAH 1
3/8" = 1'-0"

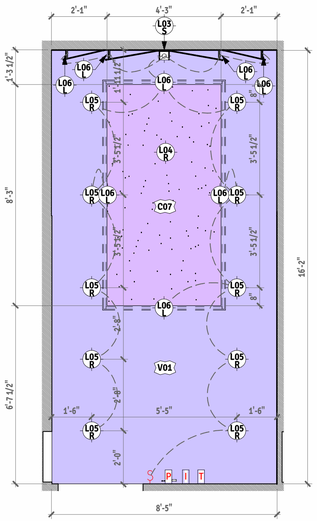

2 RCP - MIKVAH 1
3/8" = 1'-0"

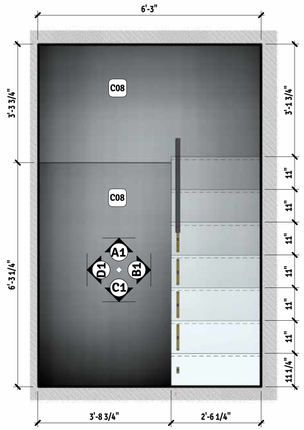

3 MIKVAH POOL 1 - PLAN VIEW
1/2" = 1'-0"

CEILING LEGEND

Dropped Ceiling (24.5" th.)
Finish: **V01**

Dropped Ceiling (19.5" th.)
Finish: **C07**

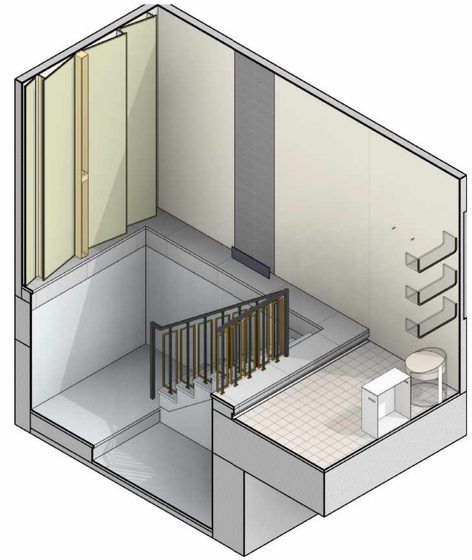

4 MIKVAH 1 - ISOMETRIC VIEW1

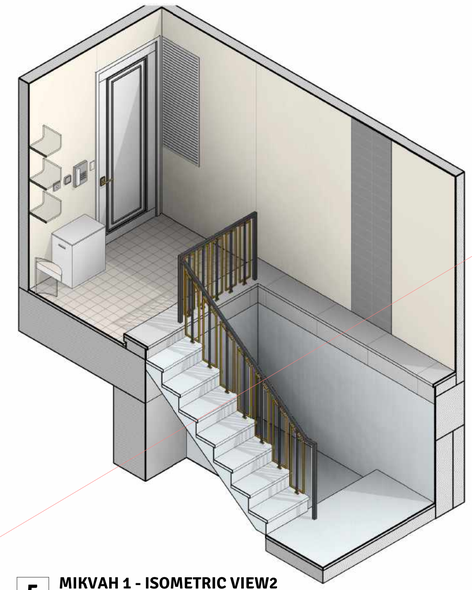

5 MIKVAH 1 - ISOMETRIC VIEW2

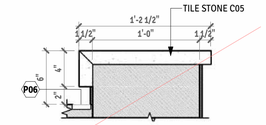

A2 MIKVAH 1 - DETAIL A2
1 1/2" = 1'-0"

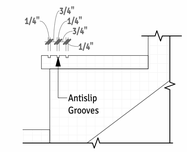

B2 MIKVAH 1 - DETAIL B2
1 1/2" = 1'-0"

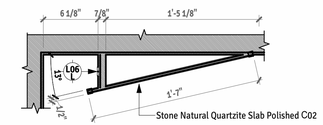

C2 MIKVAH 1 - DETAIL C2
1 1/2" = 1'-0"

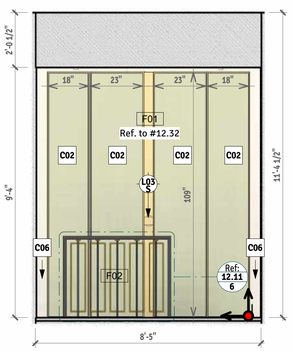

A MIKVAH 1 - ELEVATION A
3/8" = 1'-0"

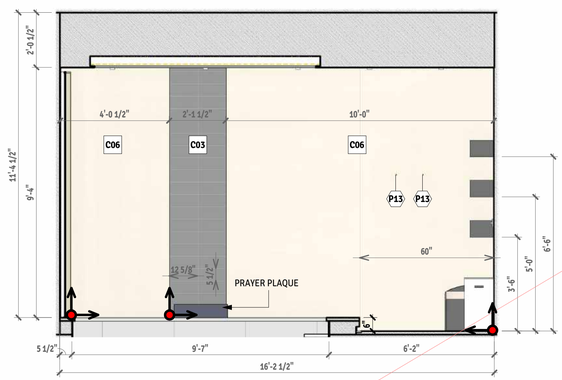

B MIKVAH 1 - ELEVATION B
3/8" = 1'-0"

C MIKVAH 1 - ELEVATION C
3/8" = 1'-0"

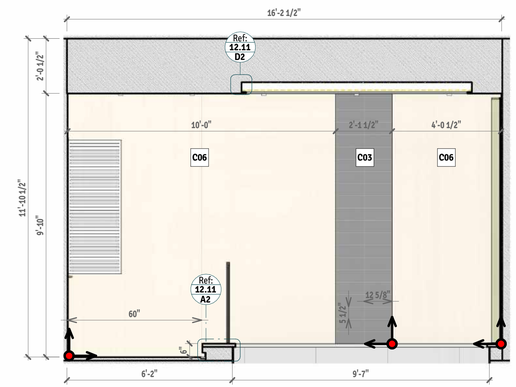

D MIKVAH 1 - ELEVATION D
3/8" = 1'-0"

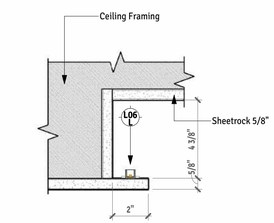

D2 MIKVAH 1 - DETAIL D2
3" = 1'-0"

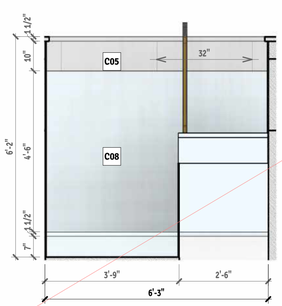

A1 MIKVAH 1 - ELEVATION A1
1/2" = 1'-0"

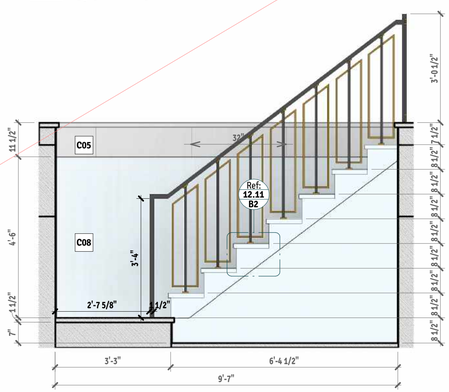

B1 MIKVAH 1 - ELEVATION B1
1/2" = 1'-0"

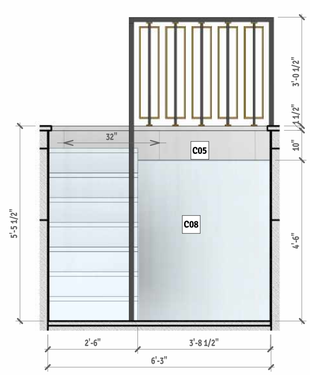

C1 MIKVAH 1 - ELEVATION C1
1/2" = 1'-0"

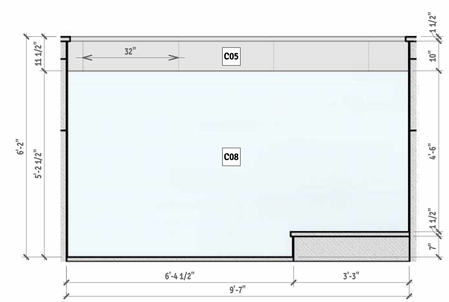

D1 MIKVAH 1 - ELEVATION D1
1/2" = 1'-0"

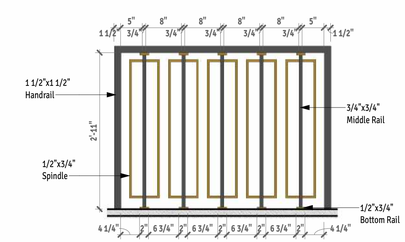

6 MIKVAH 1 RAILING - DETAIL E
3/4" = 1'-0"

PRELIMINARY SPEC BOOK FOR REVIEW ONLY

Click To Go GENERAL NOTES

Click To Go FINISHING MATERIALS

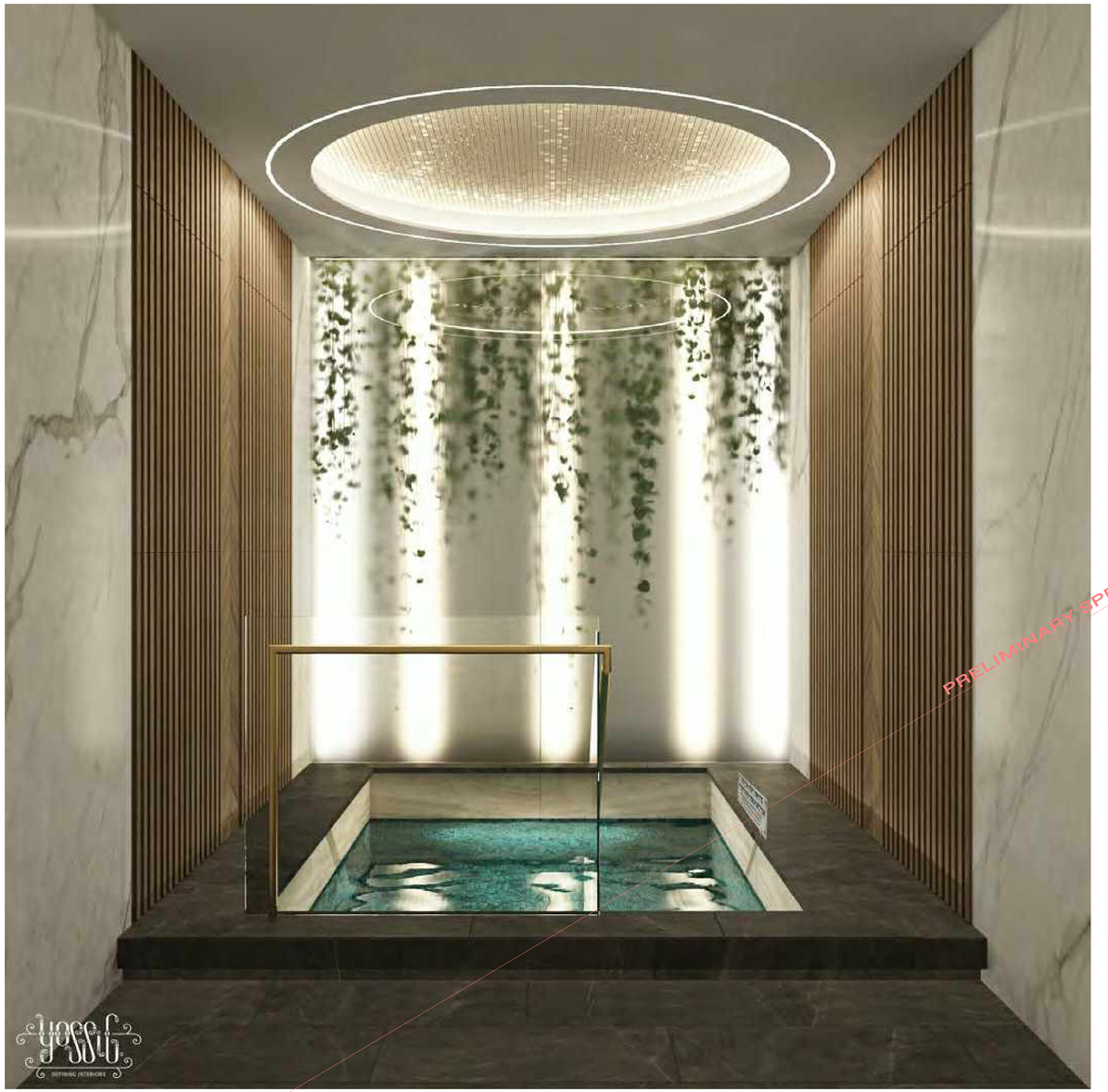

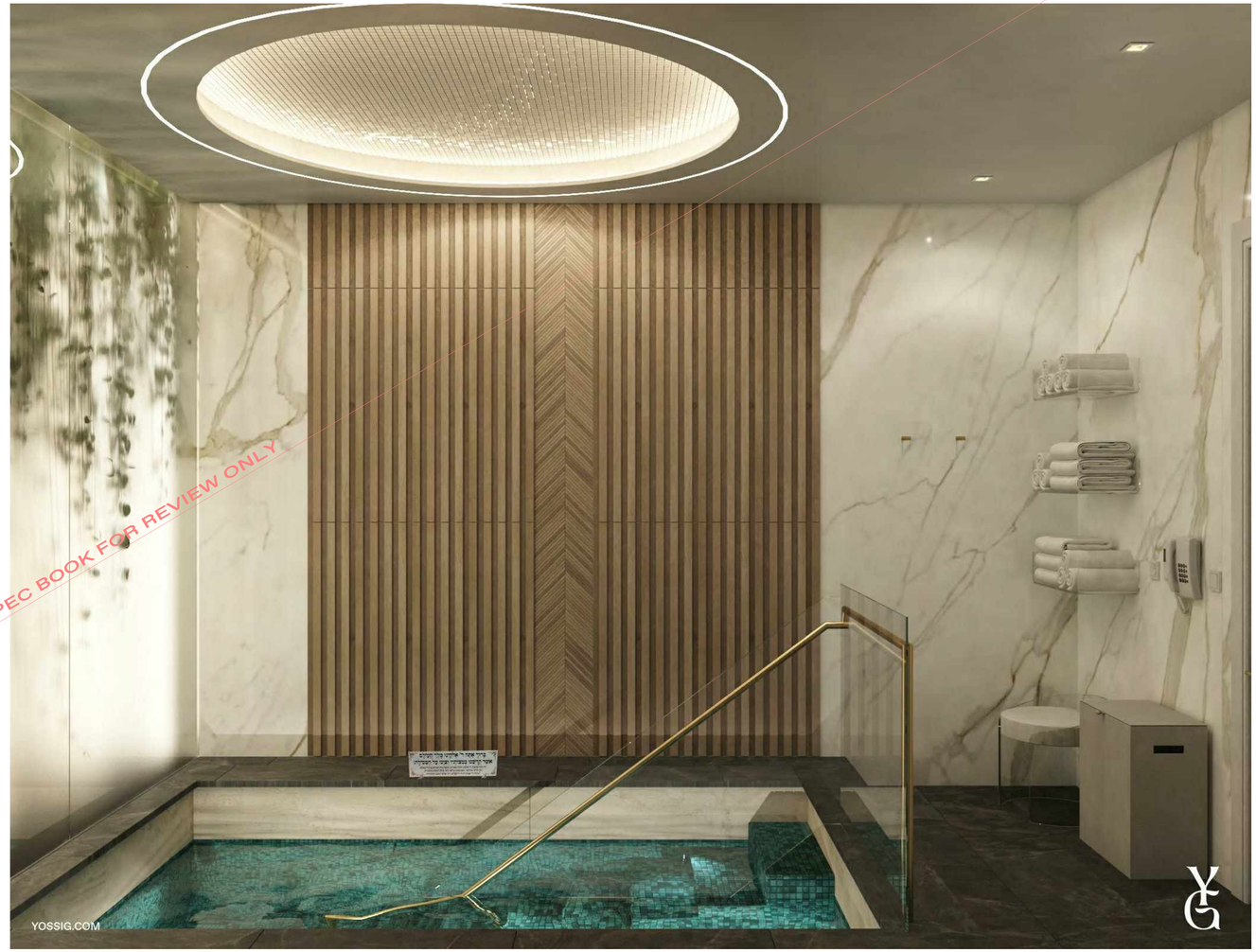

PRELIMINARY SPEC BOOK FOR REVIEW ONLY

Please note:
Renderings present in this spec-book are intended to help visualize design concept only, they do not replicate design precisely;

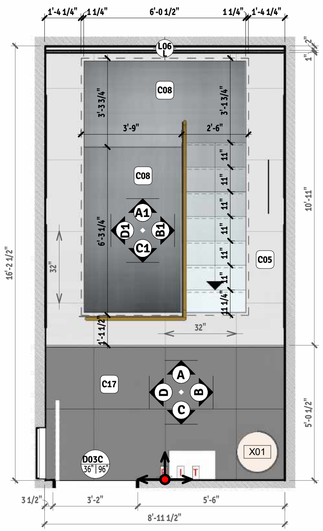

1 PLAN VIEW - MIKVAH 2
3/8" = 1'-0"

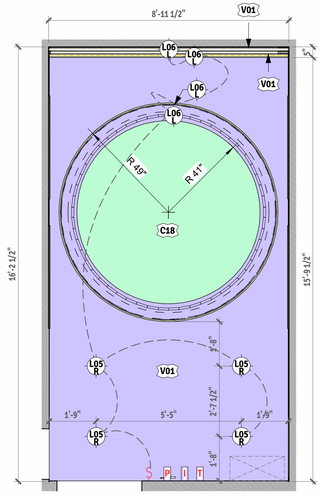

2 RCP - MIKVAH 2
3/8" = 1'-0"

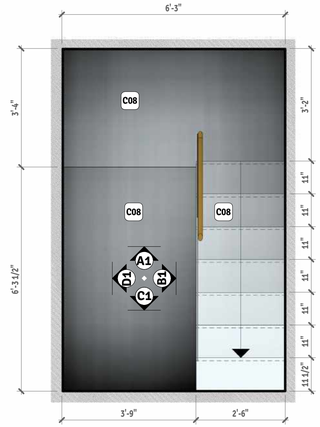

3 MIKVAH POOL 2 - PLAN VIEW
1/2" = 1'-0"

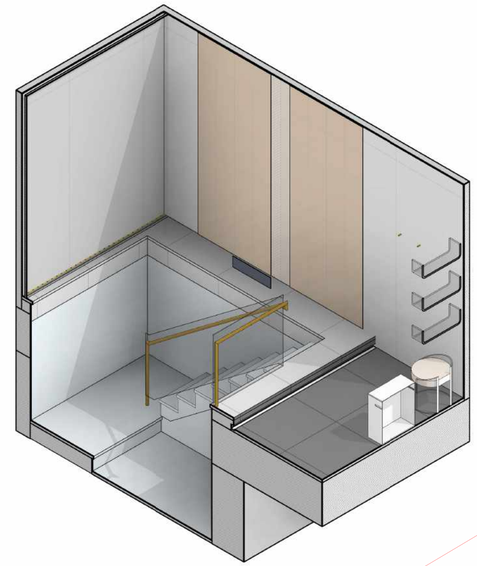

4 MIKVAH 2 - ISOMETRIC VIEW1

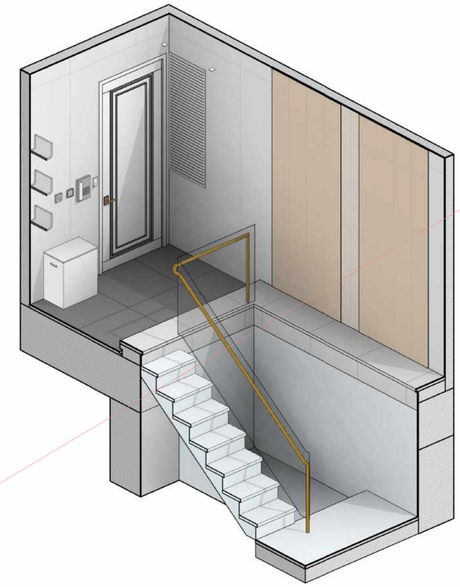

5 MIKVAH 2 - ISOMETRIC VIEW 2

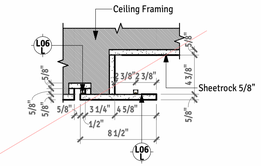

A2 MIKVAH 2 - DETAIL A2
1 1/2" = 1'-0"

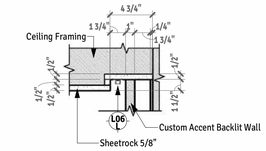

B2 MIKVAH 2 - DETAIL B2
1 1/2" = 1'-0"

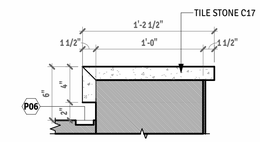

C2 MIKVAH 2 - DETAIL C2
1 1/2" = 1'-0"

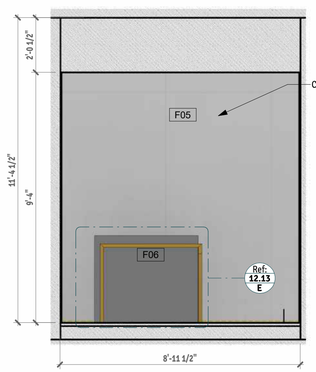

A MIKVAH 2 - ELEVATION A
3/8" = 1'-0"

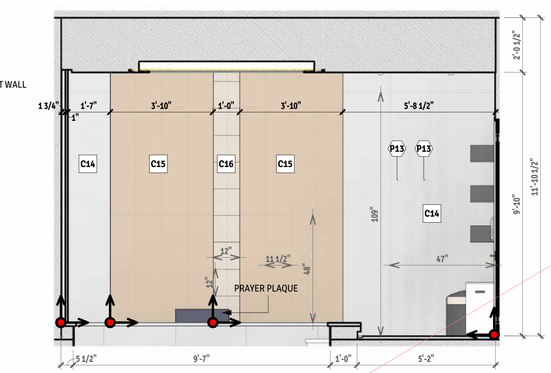

B MIKVAH 2 - ELEVATION B
3/8" = 1'-0"

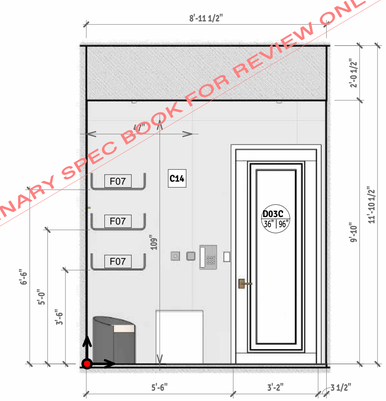

C MIKVAH 2 - ELEVATION C
3/8" = 1'-0"

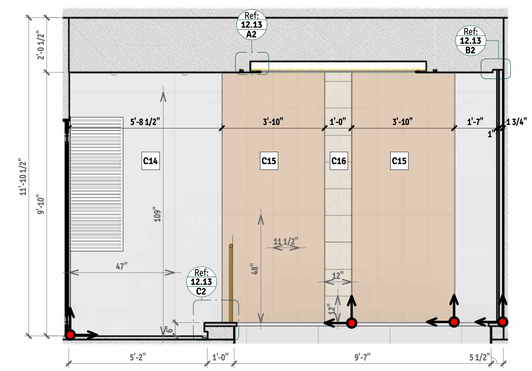

D MIKVAH 2 - ELEVATION D
3/8" = 1'-0"

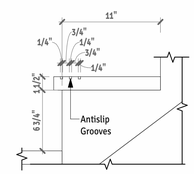

D2 MIKVAH 2 - DETAIL D2
1 1/2" = 1'-0"

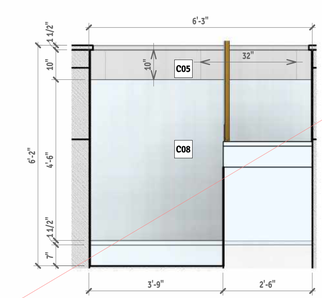

A1 MIKVAH 2 - ELEVATION A1
1/2" = 1'-0"

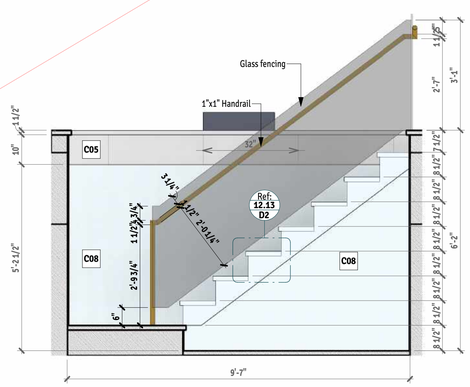

B1 MIKVAH 2 - ELEVATION B1
1/2" = 1'-0"

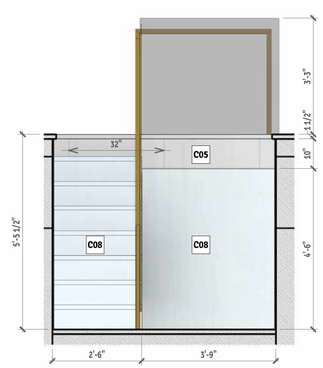

C1 MIKVAH 2 - ELEVATION C1
1/2" = 1'-0"

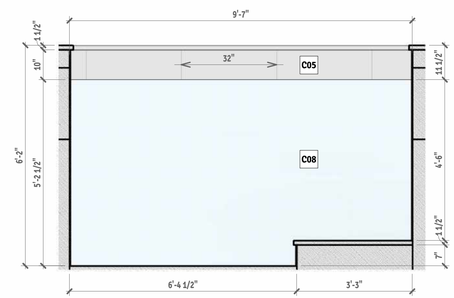

D1 MIKVAH 2 - ELEVATION D1
1/2" = 1'-0"

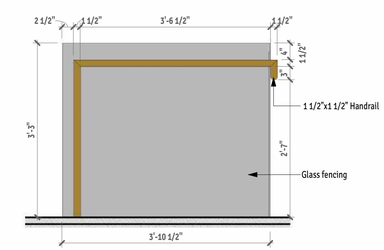

E MIKVAH 2 RAILING - DETAIL E
3/4" = 1'-0"

Click To Go GENERAL NOTES

Click To Go FINISHING MATERIALS

PRELIMINARY SPEC BOOK FOR REVIEW ONLY

CEILING LEGEND
- Dropped Ceiling (19 1/2" th.) Finish: **C18**
- Dropped Ceiling (23 1/4" th.) Finish: **V01**
- Dropped Ceiling (24 1/2" th.) Finish: **V01**

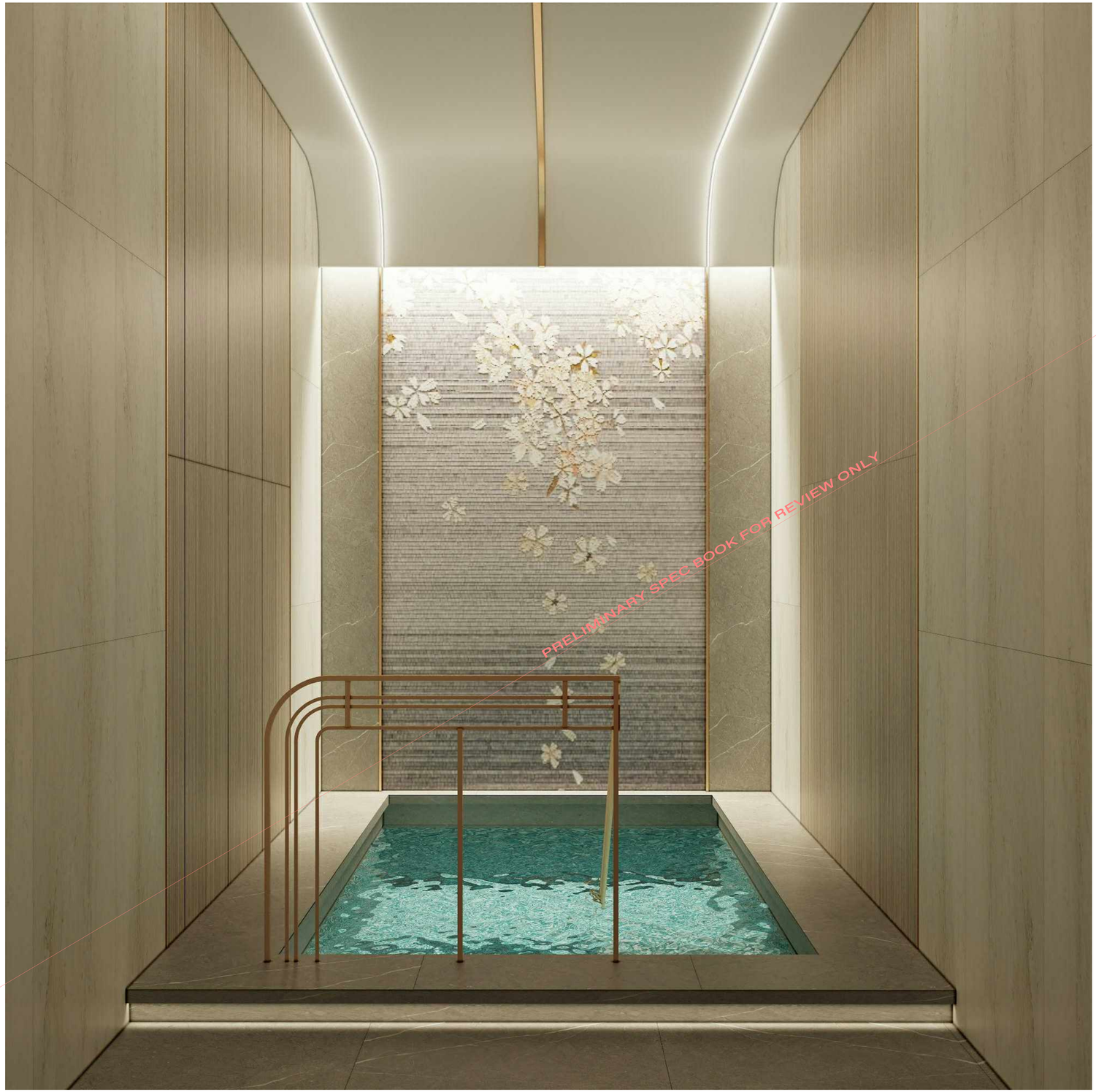

PRELIMINARY SPEC BOOK FOR REVIEW ONLY

Please note:
Renderings present in this spec-book are intended to help visualize design concept only, they do not replicate design precisely;

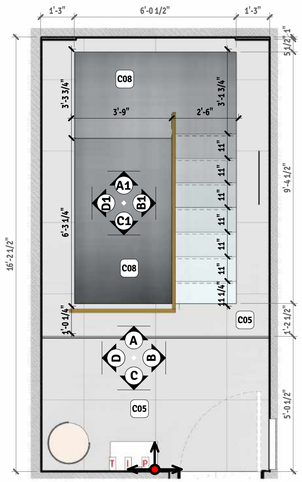

1 PLAN VIEW - MIKVAH 3
3/8" = 1'-0"

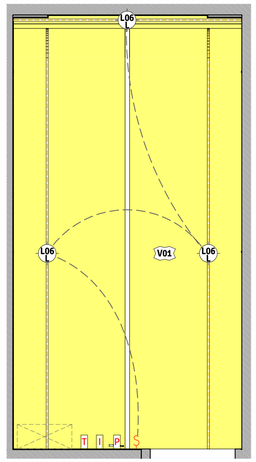

2 RCP - MIKVAH 3
3/8" = 1'-0"

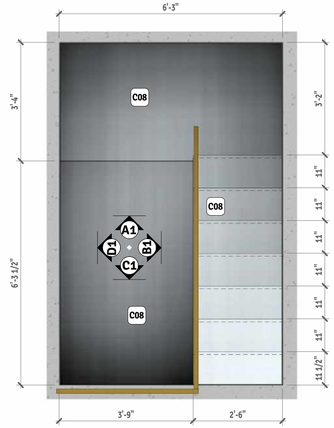

3 MIKVAH POOL 3 - PLAN VIEW
1/2" = 1'-0"

CEILING LEGEND
Curved Dropped (thickness variable)
Finish: V01

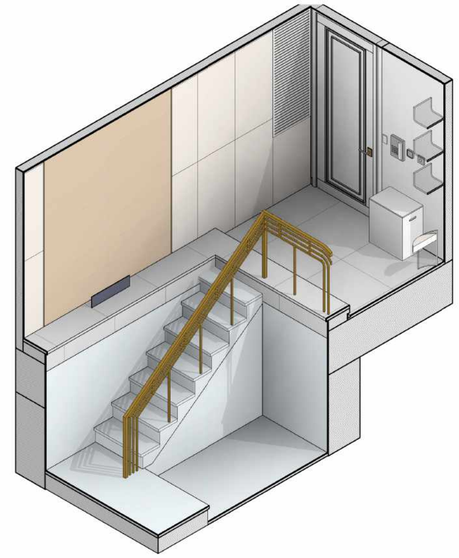

4 MIKVAH 3 - ISOMETRIC VIEW1

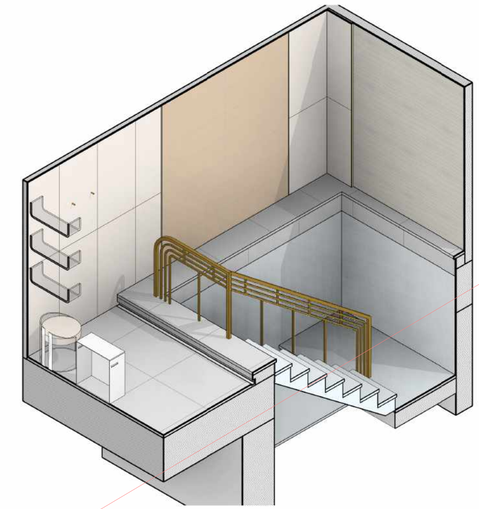

5 MIKVAH 3 - ISOMETRIC VIEW2

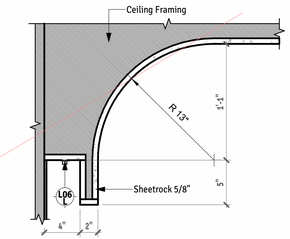

A2 MIKVAH 3 - DETAIL A2
1 1/2" = 1'-0"

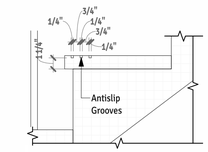

B2 MIKVAH 3 - DETAIL B2
1 1/2" = 1'-0"

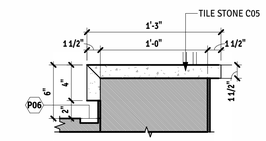

C2 MIKVAH 3 - DETAIL C2
1 1/2" = 1'-0"

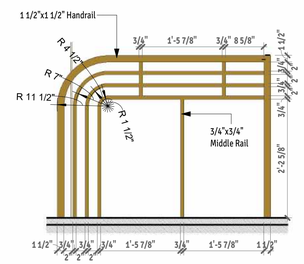

6 MIKVAH 3 RAILING - DETAIL E
3/4" = 1'-0"

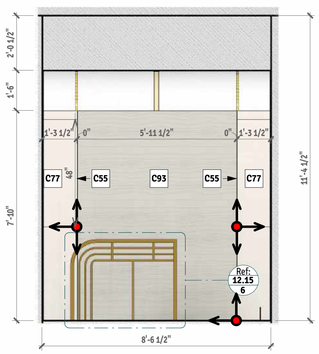

A MIKVAH 3 - ELEVATION A
3/8" = 1'-0"

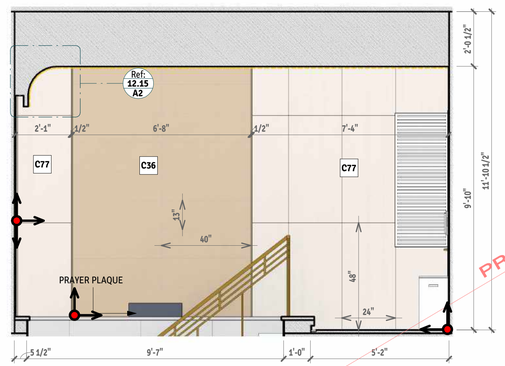

B MIKVAH 3 - ELEVATION B
3/8" = 1'-0"

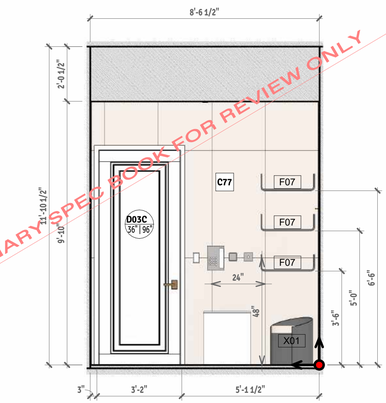

C MIKVAH 3 - ELEVATION C
3/8" = 1'-0"

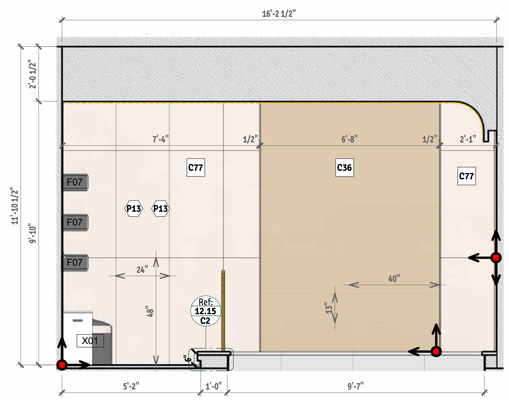

D MIKVAH 3 - ELEVATION D
3/8" = 1'-0"

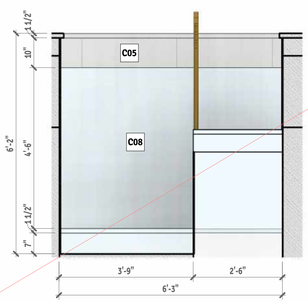

A1 MIKVAH 3 - ELEVATION A1
1/2" = 1'-0"

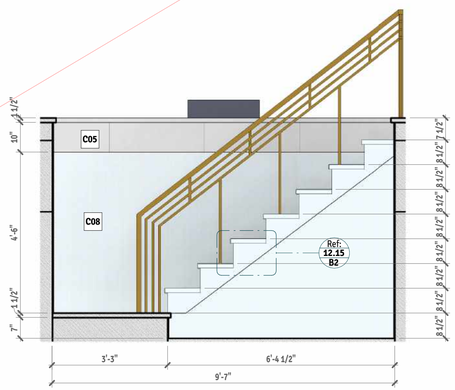

B1 MIKVAH 3 - ELEVATION B1
1/2" = 1'-0"

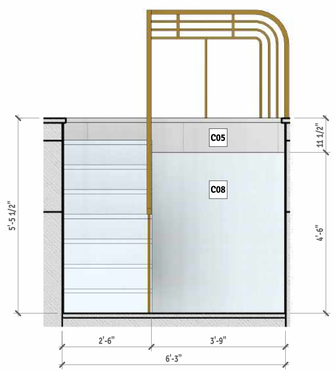

C1 MIKVAH 3 - ELEVATION C1
1/2" = 1'-0"

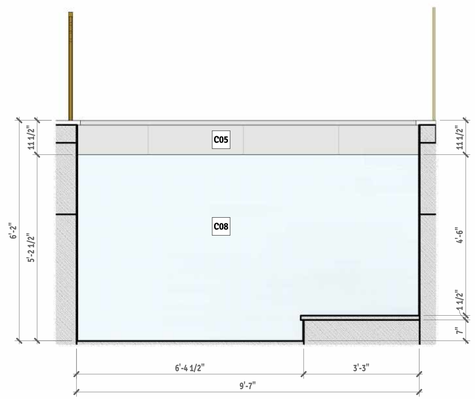

D1 MIKVAH 3 - ELEVATION D1
1/2" = 1'-0"

Click To Go → GENERAL NOTES

Click To Go → FINISHING MATERIALS

PRELIMINARY SPEC BOOK FOR REVIEW ONLY

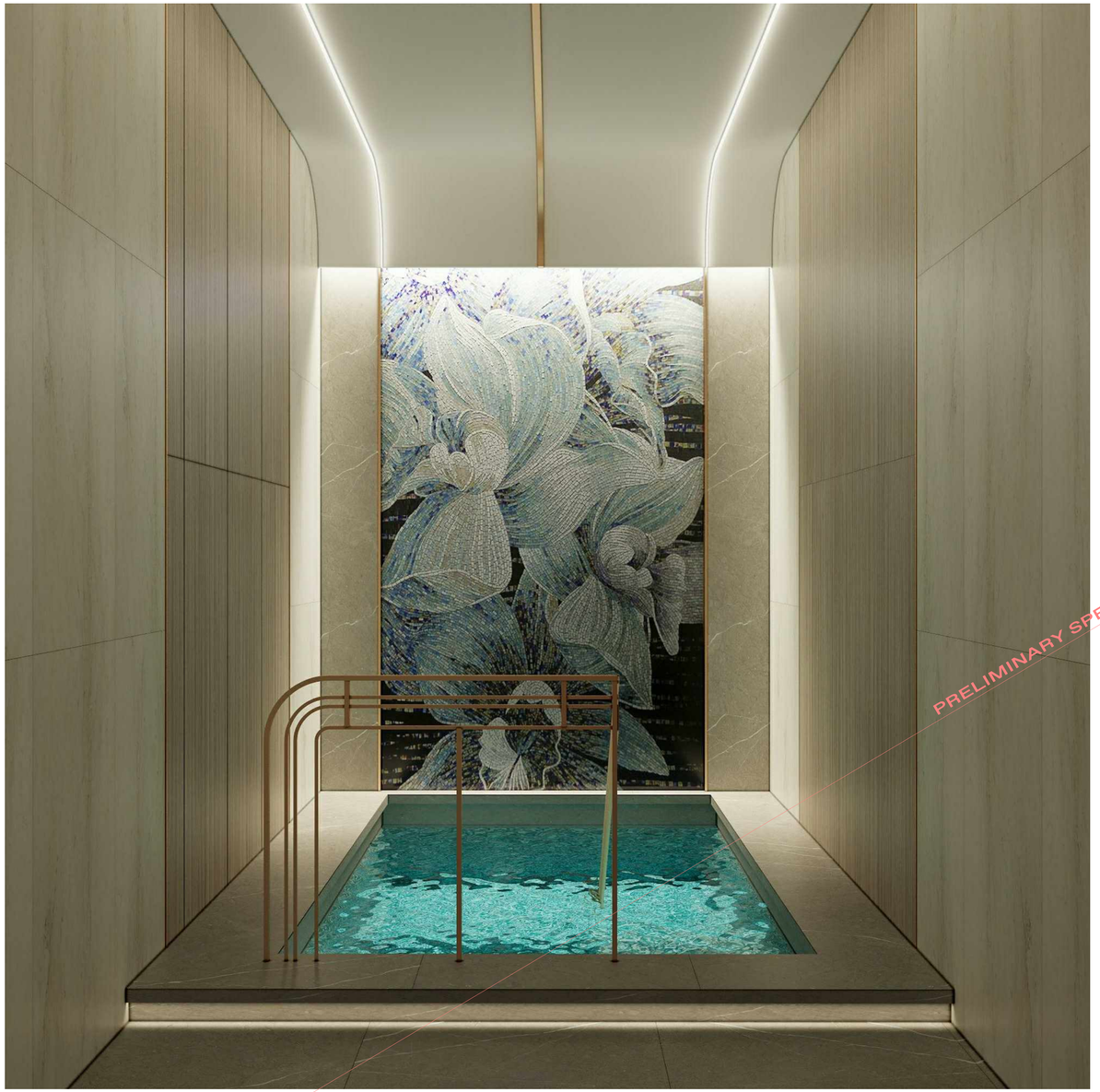

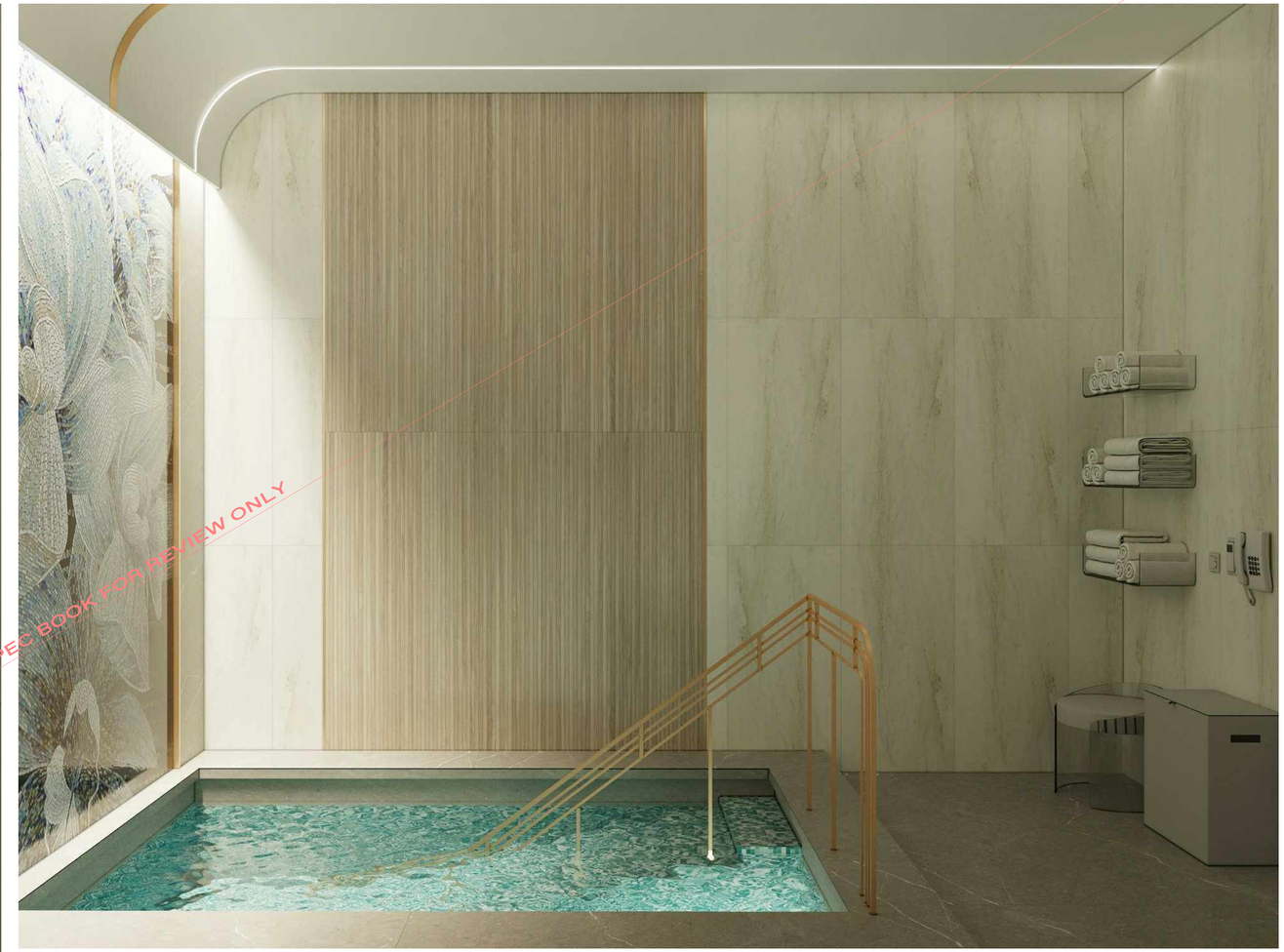

PRELIMINARY SPEC BOOK FOR REVIEW ONLY

Please note:
Renderings present in this spec-book are intended to help visualize design concept only, they do not replicate design precisely;

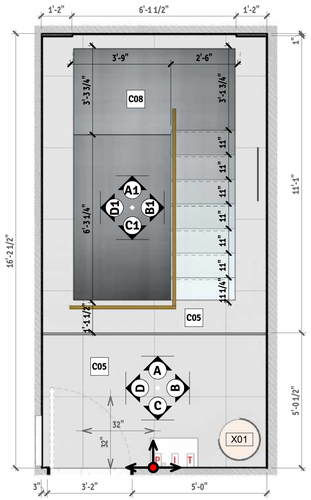

1 PLAN VIEW - MIKVAH 4
3/8" = 1'-0"

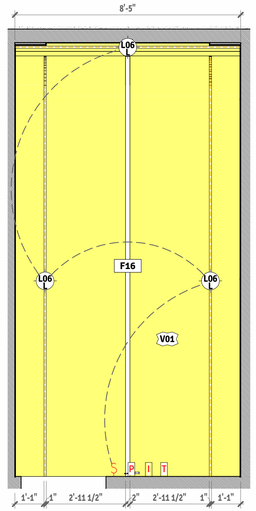

2 RCP - MIKVAH 4
3/8" = 1'-0"

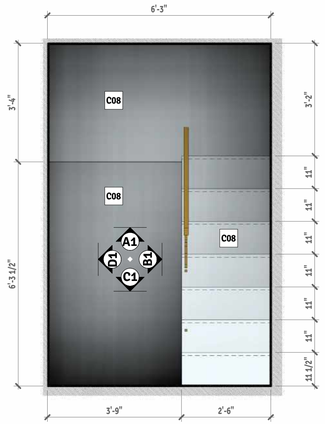

3 MIKVAH POOL 4 - PLAN VIEW
1/2" = 1'-0"

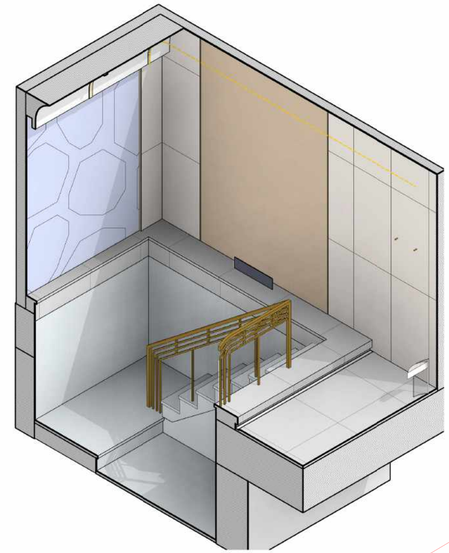

4 MIKVAH 4 - ISOMETRIC VIEW1

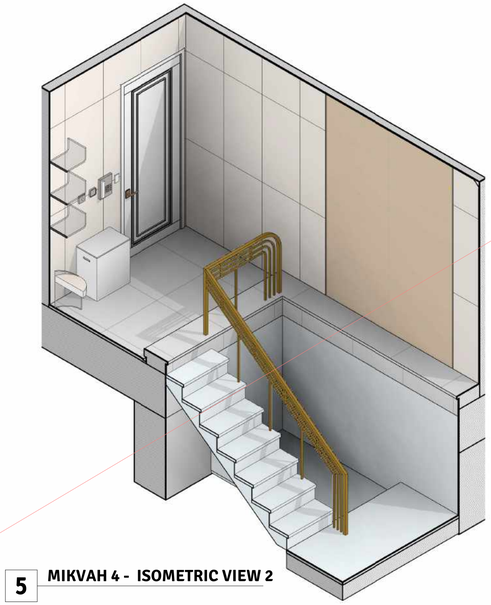

5 MIKVAH 4 - ISOMETRIC VIEW 2

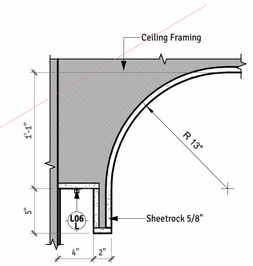

A2 MIKVAH 4 - DETAIL A2
1 1/2" = 1'-0"

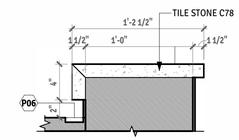

C2 MIKVAH 4 - DETAIL C2
1 1/2" = 1'-0"

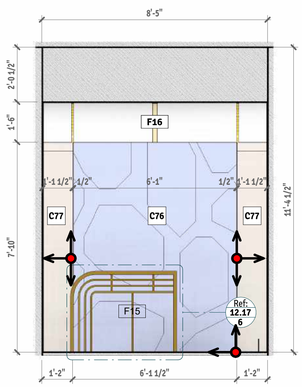

A MIKVAH 4 - ELEVATION A
3/8" = 1'-0"

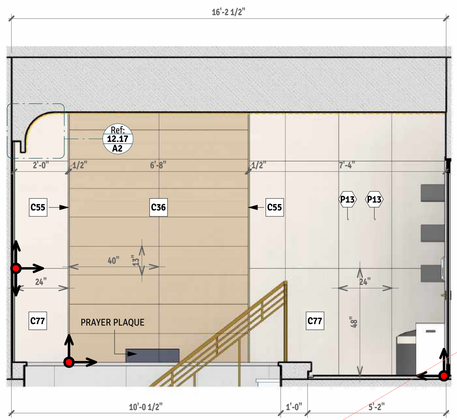

B MIKVAH 4 - ELEVATION B
3/8" = 1'-0"

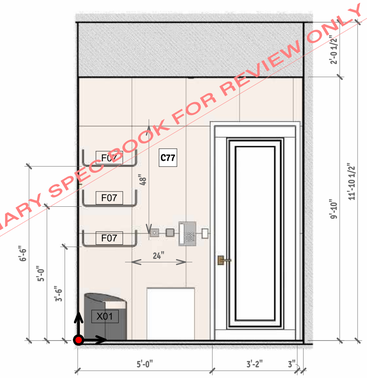

C MIKVAH 4 - ELEVATION C
3/8" = 1'-0"

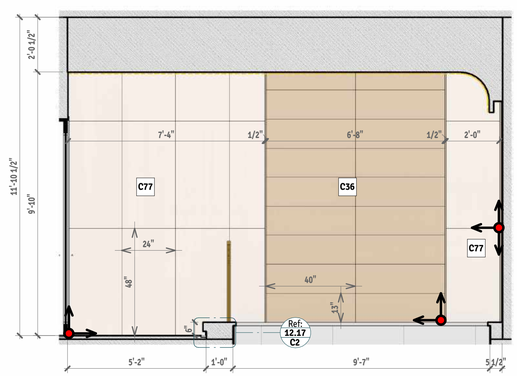

D MIKVAH 4 - ELEVATION D
3/8" = 1'-0"

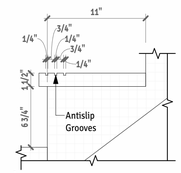

D2 MIKVAH 4 - DETAIL D2
1 1/2" = 1'-0"

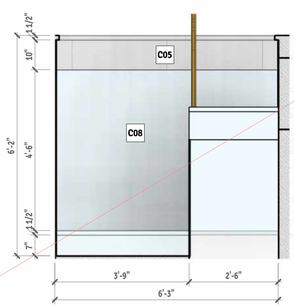

A1 MIKVAH 4 - ELEVATION A1
1/2" = 1'-0"

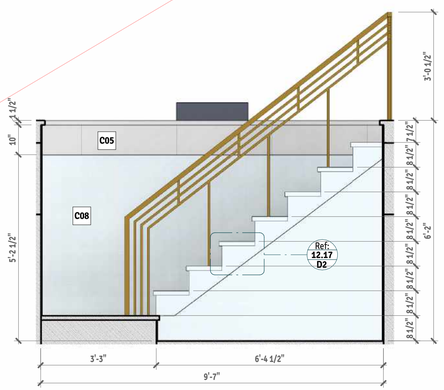

B1 MIKVAH 4 - ELEVATION B1
1/2" = 1'-0"

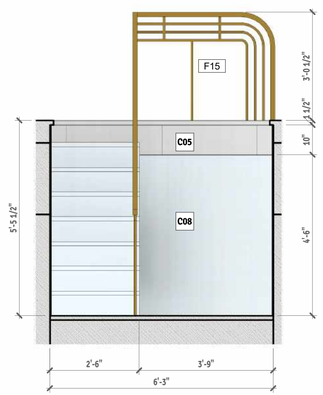

C1 MIKVAH 4 - ELEVATION C1
1/2" = 1'-0"

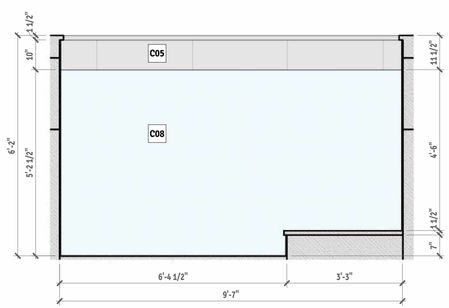

D1 MIKVAH 4 - ELEVATION D1
1/2" = 1'-0"

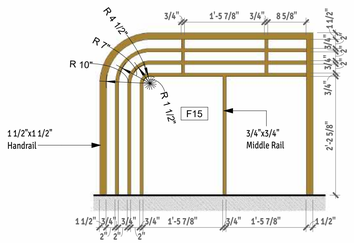

6 MIKVAH 4 RAILING - DETAIL E
3/4" = 1'-0"

PRELIMINARY SPECBOOK FOR REVIEW ONLY

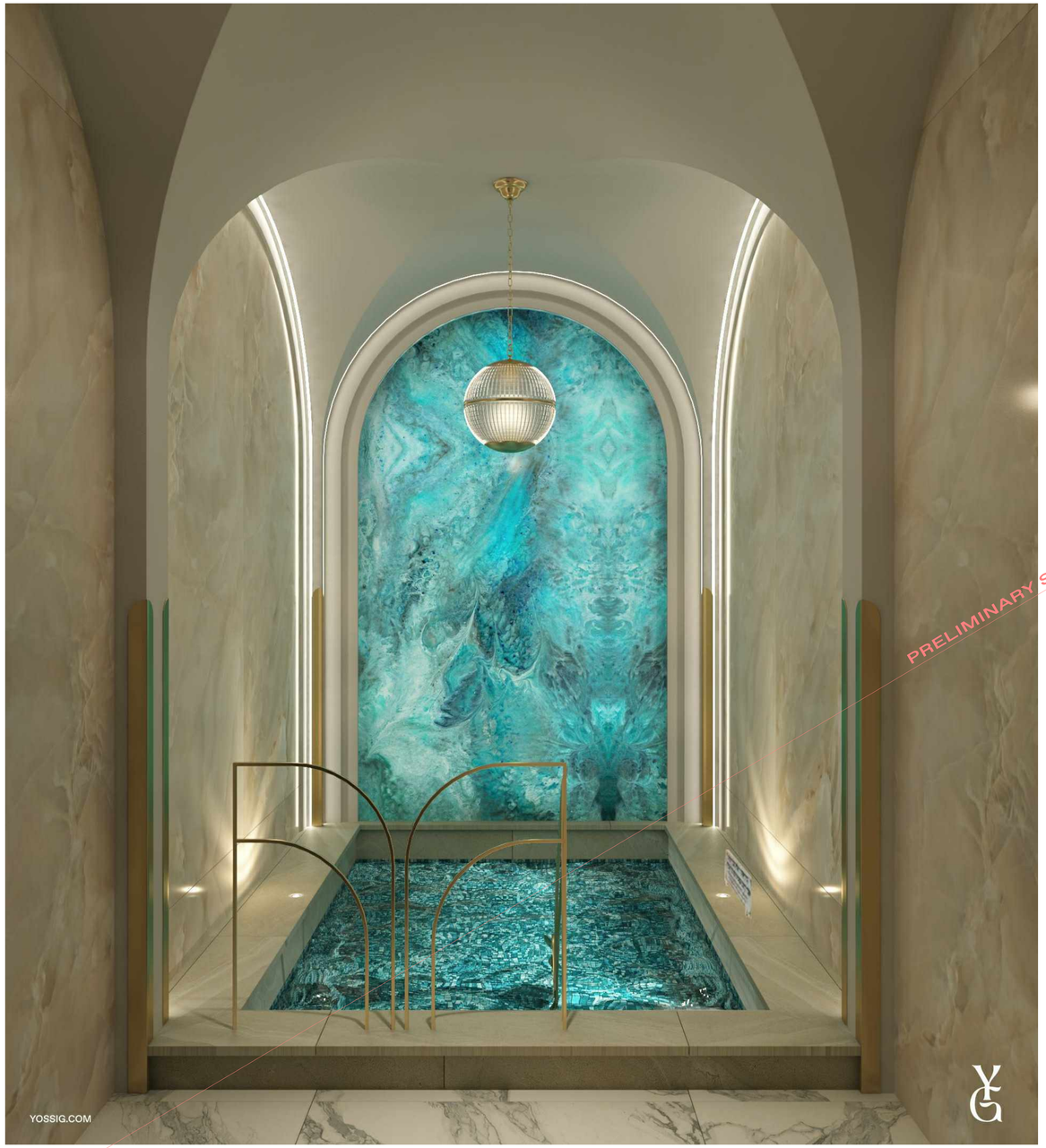

PRELIMINARY SPEC BOOK FOR REVIEW ONLY

Please note:
Renderings present in this spec-book are intended to help visualize design concept only, they do not replicate design precisely;

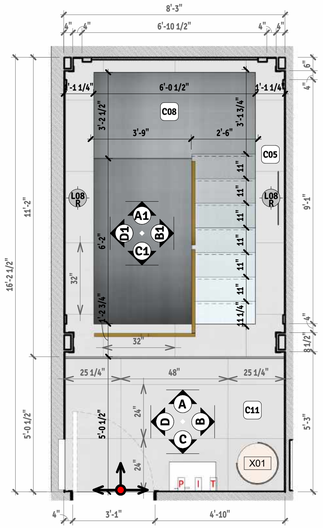

1 PLAN VIEW - MIKVAH 5
3/8" = 1'-0"

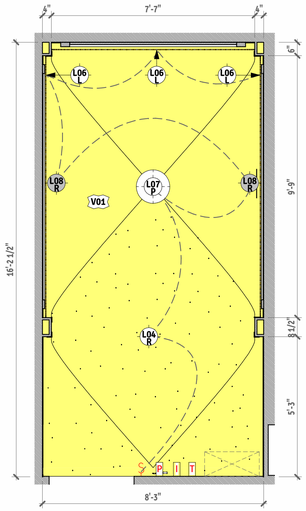

2 RCP - MIKVAH 5
3/8" = 1'-0"

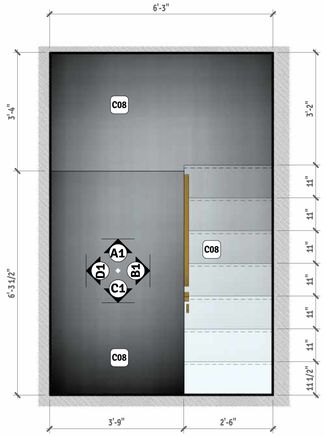

3 MIKVAH POOL 5 - PLAN VIEW
1/2" = 1'-0"

CEILING LEGEND
Curved Dropped (thickness variable)
Finish: V01

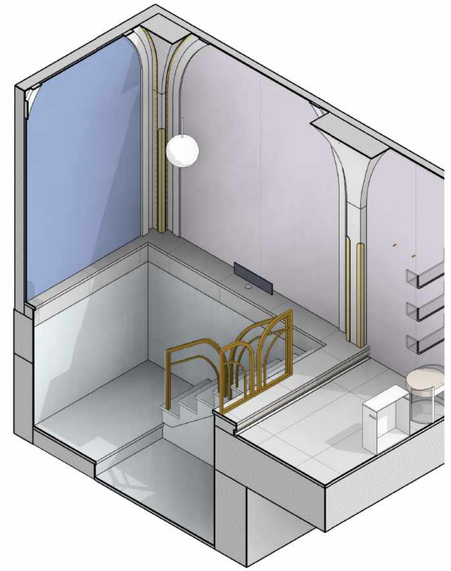

4 MIKVAH 5 - ISOMETRIC VIEW1

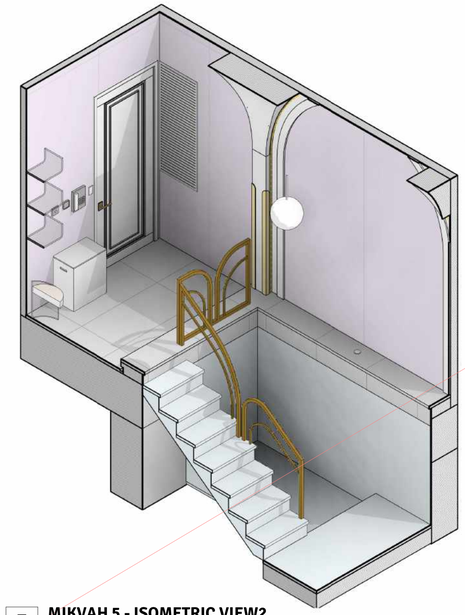

5 MIKVAH 5 - ISOMETRIC VIEW2

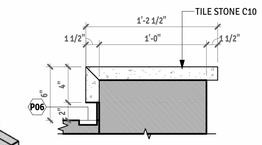

A2 MIKVAH 5 - DETAIL A2
1 1/2" = 1'-0"

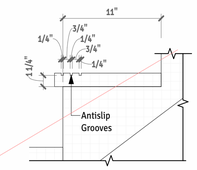

B2 MIKVAH 5 - DETAIL B2
1 1/2" = 1'-0"

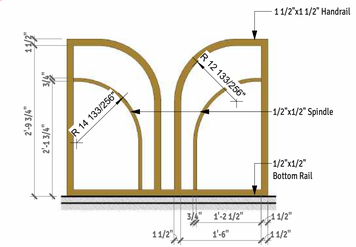

E MIKVAH 5 RAILING 5 - DETAIL E
3/4" = 1'-0"

PRELIMINARY SPEC BOOK FOR REVIEW ONLY

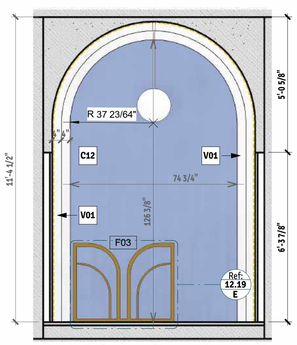

A MIKVAH 5 - ELEVATION A
3/8" = 1'-0"

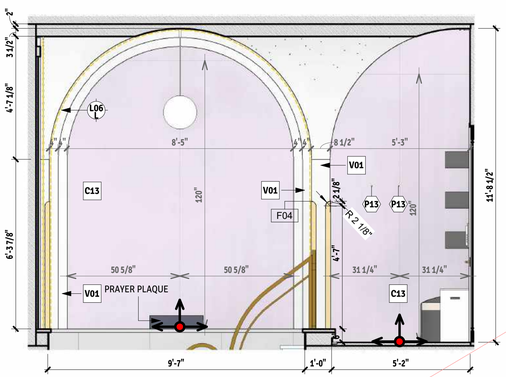

B MIKVAH 5 - ELEVATION B
3/8" = 1'-0"

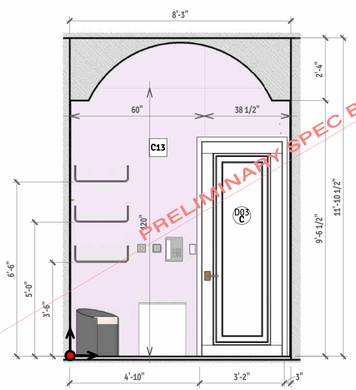

C MIKVAH 5 - ELEVATION C
3/8" = 1'-0"

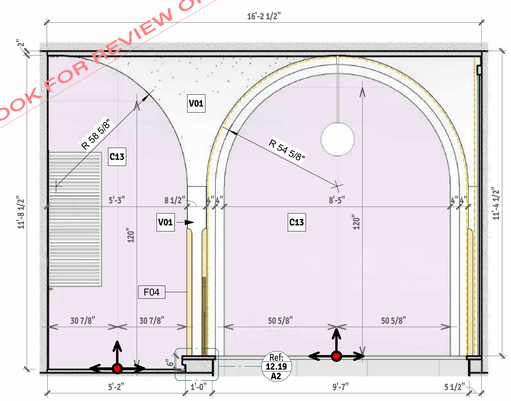

D MIKVAH 5 - ELEVATION D
3/8" = 1'-0"

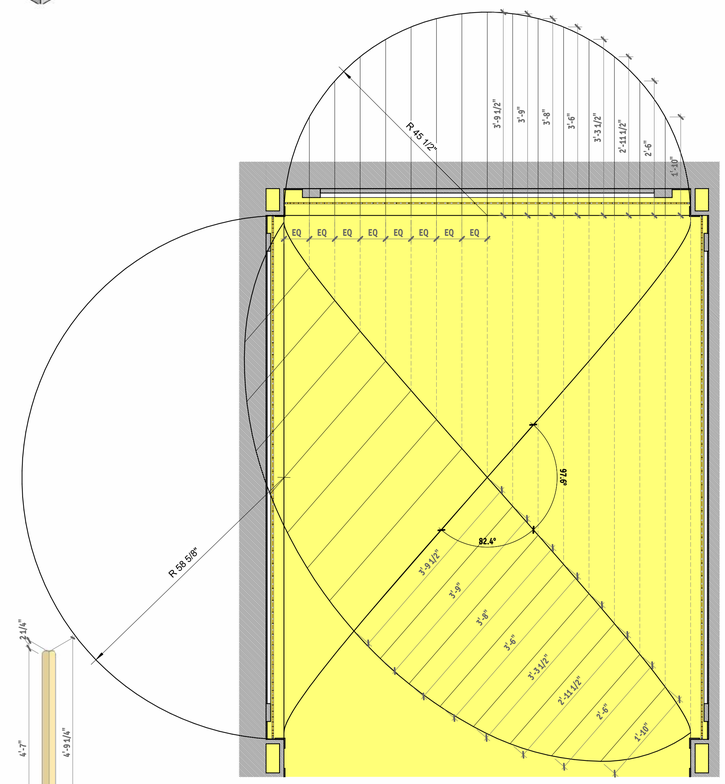

F SCHEME OF THE MIKVAH VAULT
3/4" = 1'-0"

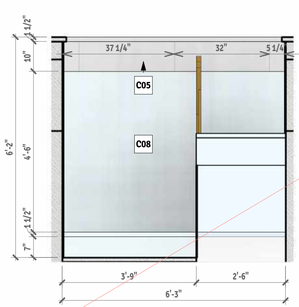

A1 MIKVAH 5 - ELEVATION A1
1/2" = 1'-0"

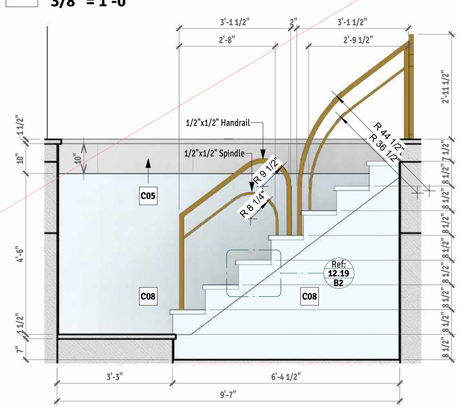

B1 MIKVAH 5 - ELEVATION B1
1/2" = 1'-0"

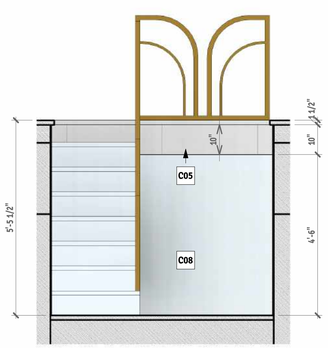

C1 MIKVAH 5 - ELEVATION C1
1/2" = 1'-0"

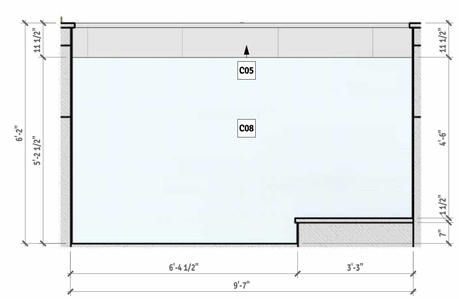

D1 MIKVAH 5 - ELEVATION D1
1/2" = 1'-0"

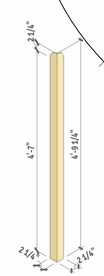

6 F04 - 3D VIEW

Client	Zilu Grunhut, Jay Mittelman	Project Name	149 Acres- Monroe Womens Mikvah	Senior Designer	Ana - ana.e@yossig.com	Issuances/Revisions:	Date: 12/20/2022 11:46:16 PM
Address	149 Acres Rd			Lead Designer	Maryna - maryna@yossig.com		
Tel	845-442-6958 #104			Drafter	Ivan - ivan@yossig.com		

Chapter 12: Common Areas Detailed Views
MIKVAH 5 - PLAN & CEILING VIEWS AND ELEVATIONS

12.19

PRELIMINARY SPEC BOOK FOR REVIEW ONLY

Please note:
Renderings present in this spec-book are intended to help visualize design concept only, they do not replicate design precisely;

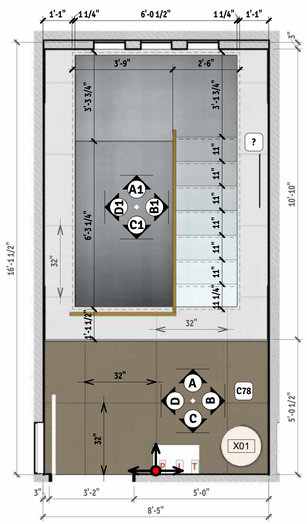

1 PLAN VIEW - MIKVAH 6
3/8" = 1'-0"

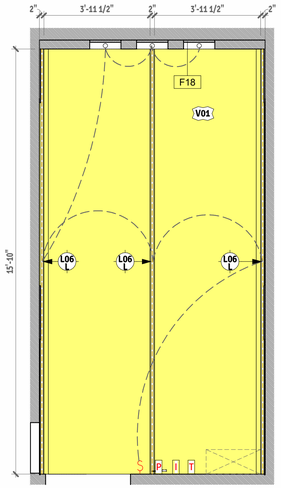

2 RCP - MIKVAH 6
3/8" = 1'-0"

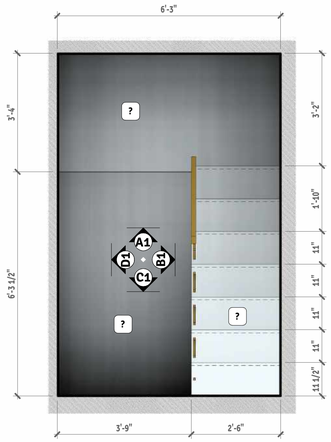

3 MIKVAH POOL 6 - PLAN VIEW
1/2" = 1'-0"

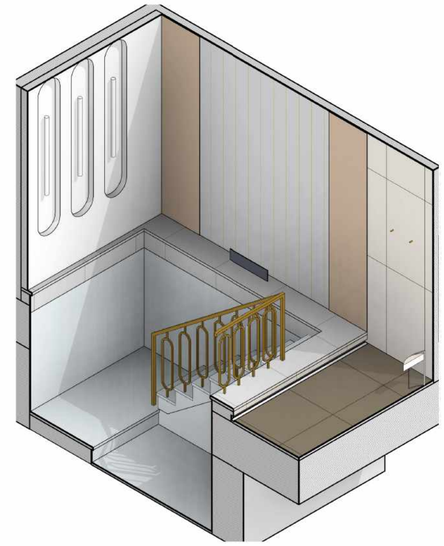

4 MIKVAH 6 - ISOMETRIC VIEW1

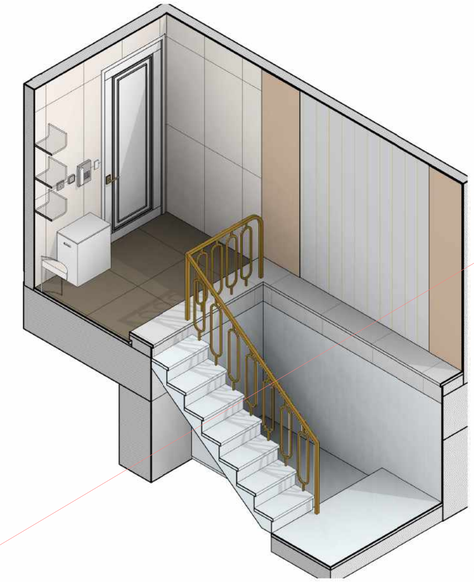

5 MIKVAH 6 - ISOMETRIC VIEW 2

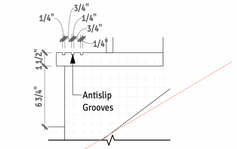

B2 MIKVAH 6 - DETAIL B2
1 1/2" = 1'-0"

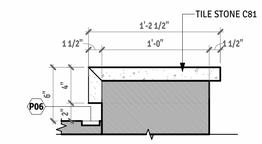

C2 MIKVAH 6 - DETAIL C2
1 1/2" = 1'-0"

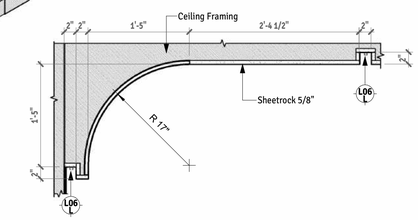

A2 MIKVAH 6 - DETAIL A2
1" = 1'-0"

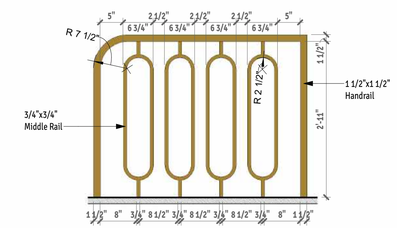

11 MIKVAH 6 - ELEVATION B - Callout 1
3/4" = 1'-0"

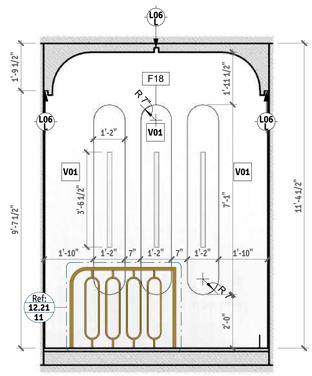

A MIKVAH 6 - ELEVATION A
3/8" = 1'-0"

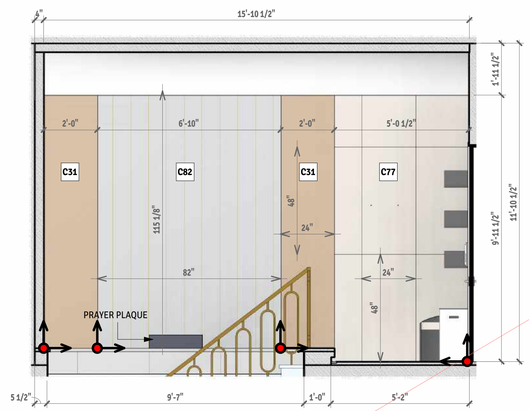

B MIKVAH 6 - ELEVATION B
3/8" = 1'-0"

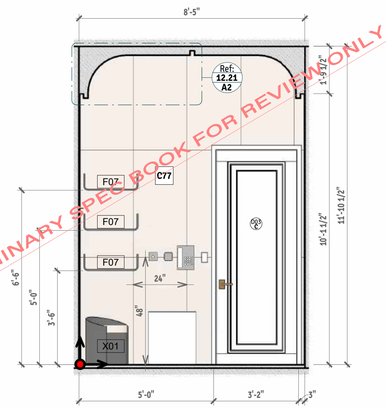

C MIKVAH 6 - ELEVATION C
3/8" = 1'-0"

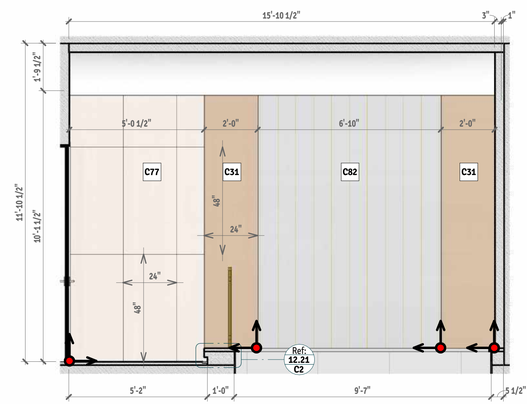

D MIKVAH 6 - ELEVATION D
3/8" = 1'-0"

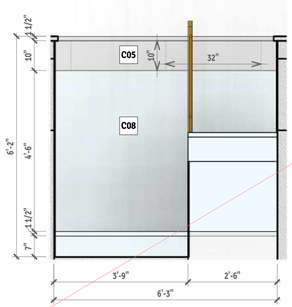

A1 MIKVAH 6 - ELEVATION A1
1/2" = 1'-0"

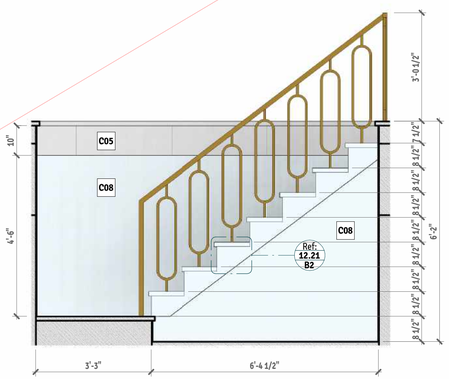

B1 MIKVAH 6 - ELEVATION B1
1/2" = 1'-0"

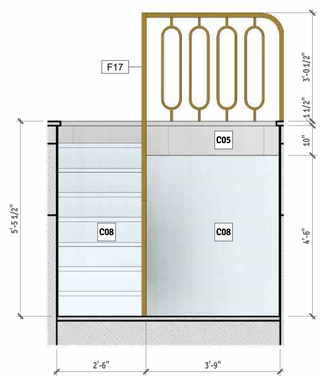

C1 MIKVAH 6 - ELEVATION C1
1/2" = 1'-0"

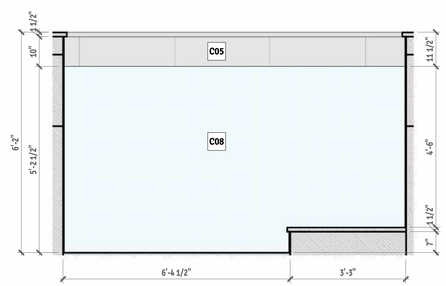

D1 MIKVAH 6 - ELEVATION D1
1/2" = 1'-0"

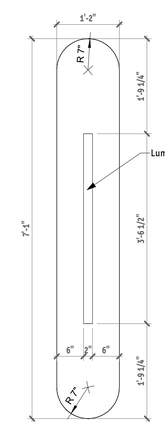

6 F18 - ELEVATION FRONT
3/4" = 1'-0"

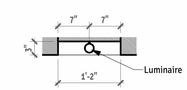

7 F18 - PLAN
3/4" = 1'-0"

PRELIMINARY SPEC BOOK FOR REVIEW ONLY

Client	Zilu Grunhut, Jay Mittelman	Project Name	149 Acres- Monroe Womens Mikvah	Senior Designer	Ana - ana.e@yossig.com
Address	149 Acres Rd			Lead Designer	Maryna - maryna@yossig.com
Tel	845-442-6958 #104			Drafter	Ivan - ivan@yossig.com

Issuances/Revisions:

Date:
12/20/2022 11:46:24 PM

Chapter 12: Common Areas Detailed Views
MIKVAH 6 - PLAN & CEILING VIEWS AND ELEVATIONS

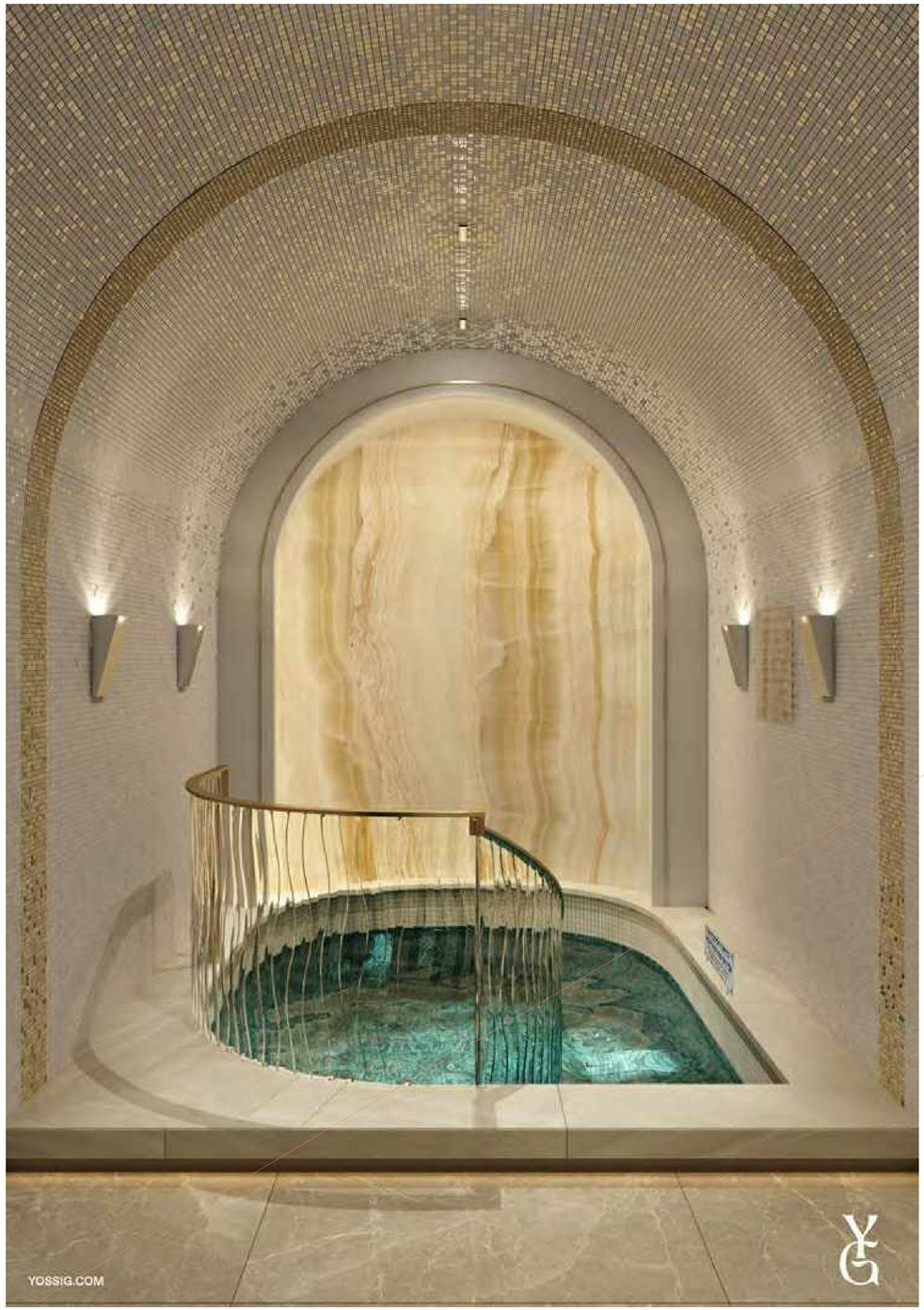

PRELIMINARY SPEC BOOK FOR REVIEW ONLY

Please note:
Renderings present in this spec-book are intended to help visualize design concept only, they do not replicate design precisely;

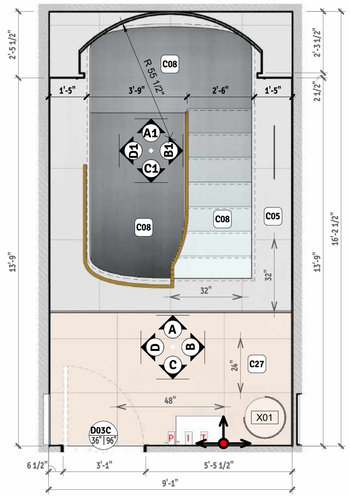

1 PLAN VIEW - MIKVAH 7
3/8" = 1'-0"

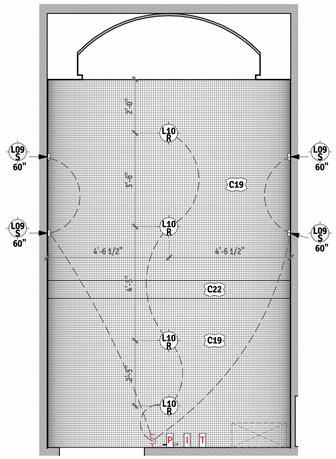

2 RCP - MIKVAH 7
3/8" = 1'-0"

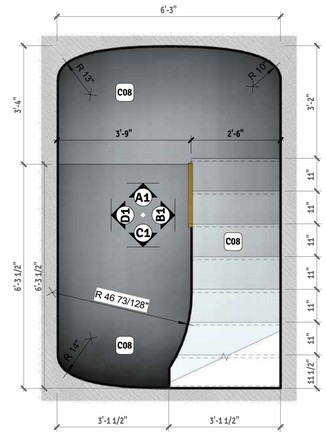

3 MIKVAH POOL 7 - PLAN VIEW
1/2" = 1'-0"

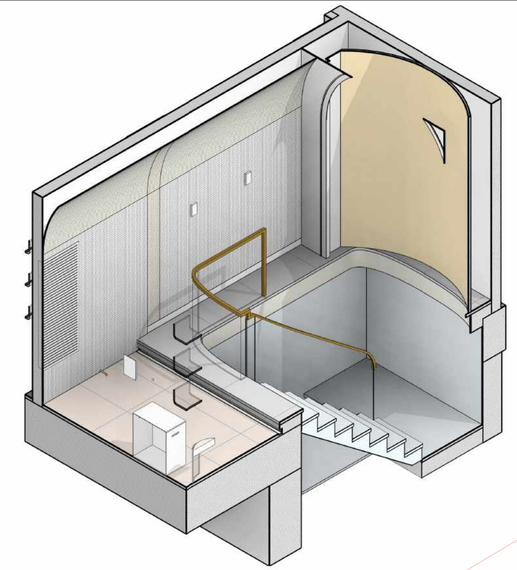

4 MIKVAH 7 - ISOMETRIC VIEW1

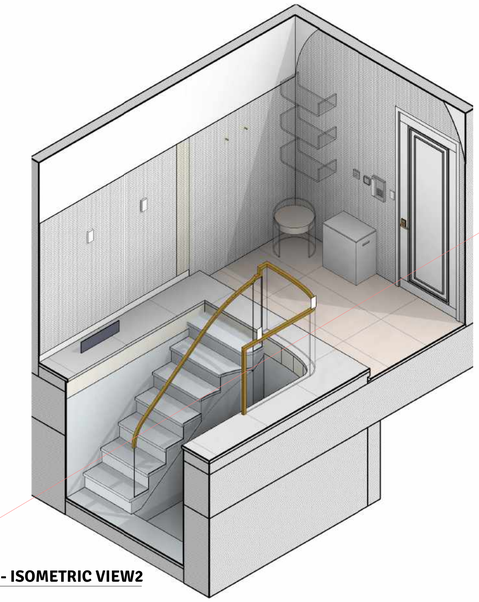

5 MIKVAH 7 - ISOMETRIC VIEW2

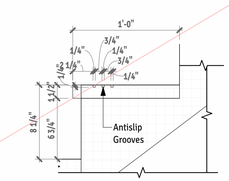

A2 MIKVAH 7 - DETAIL A2
1 1/2" = 1'-0"

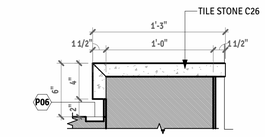

B2 MIKVAH 7 - DETAIL B2
1 1/2" = 1'-0"

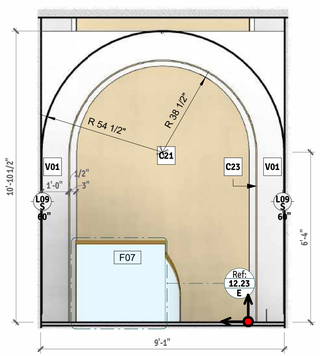

A MIKVAH 7 - ELEVATION A
3/8" = 1'-0"

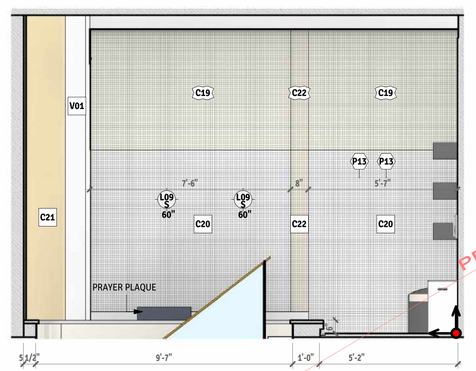

B MIKVAH 7 - ELEVATION B
3/8" = 1'-0"

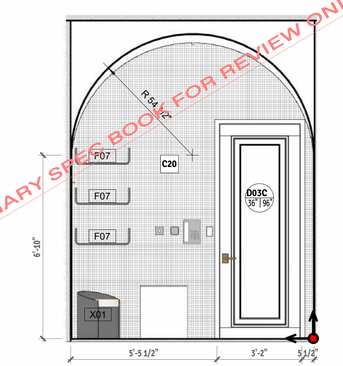

C MIKVAH 7 - ELEVATION C
3/8" = 1'-0"

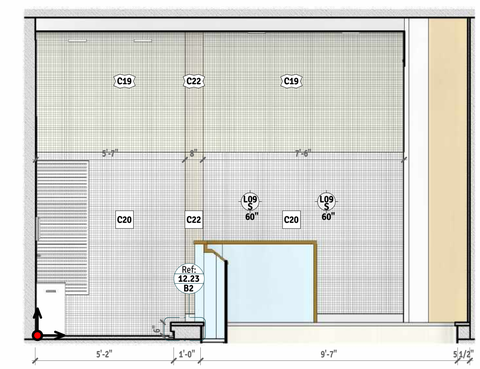

D MIKVAH 7 - ELEVATION D
3/8" = 1'-0"

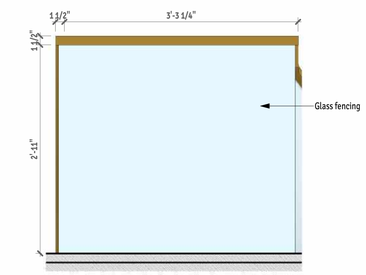

E MIKVAH 7 RAILING - DETAIL E
1" = 1'-0"

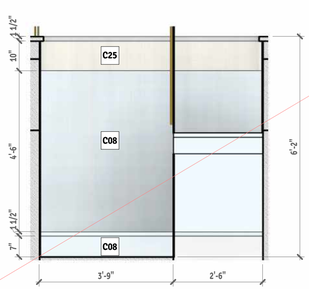

A1 MIKVAH 7 - ELEVATION A1
1/2" = 1'-0"

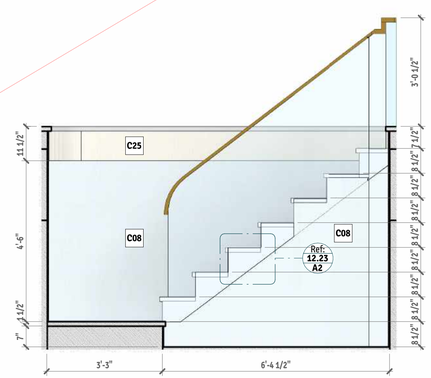

B1 MIKVAH 7 - ELEVATION B1
1/2" = 1'-0"

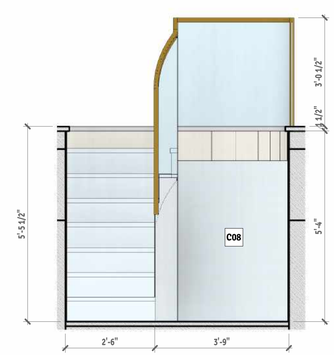

C1 MIKVAH 7 - ELEVATION C1
1/2" = 1'-0"

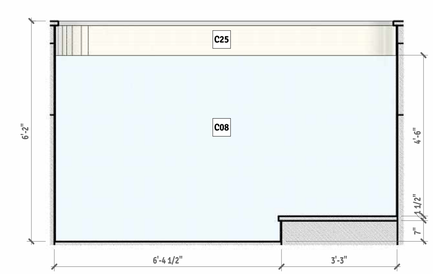

D1 MIKVAH 7 - ELEVATION D1
1/2" = 1'-0"

PRELIMINARY SPEC BOOK FOR REVIEW ONLY

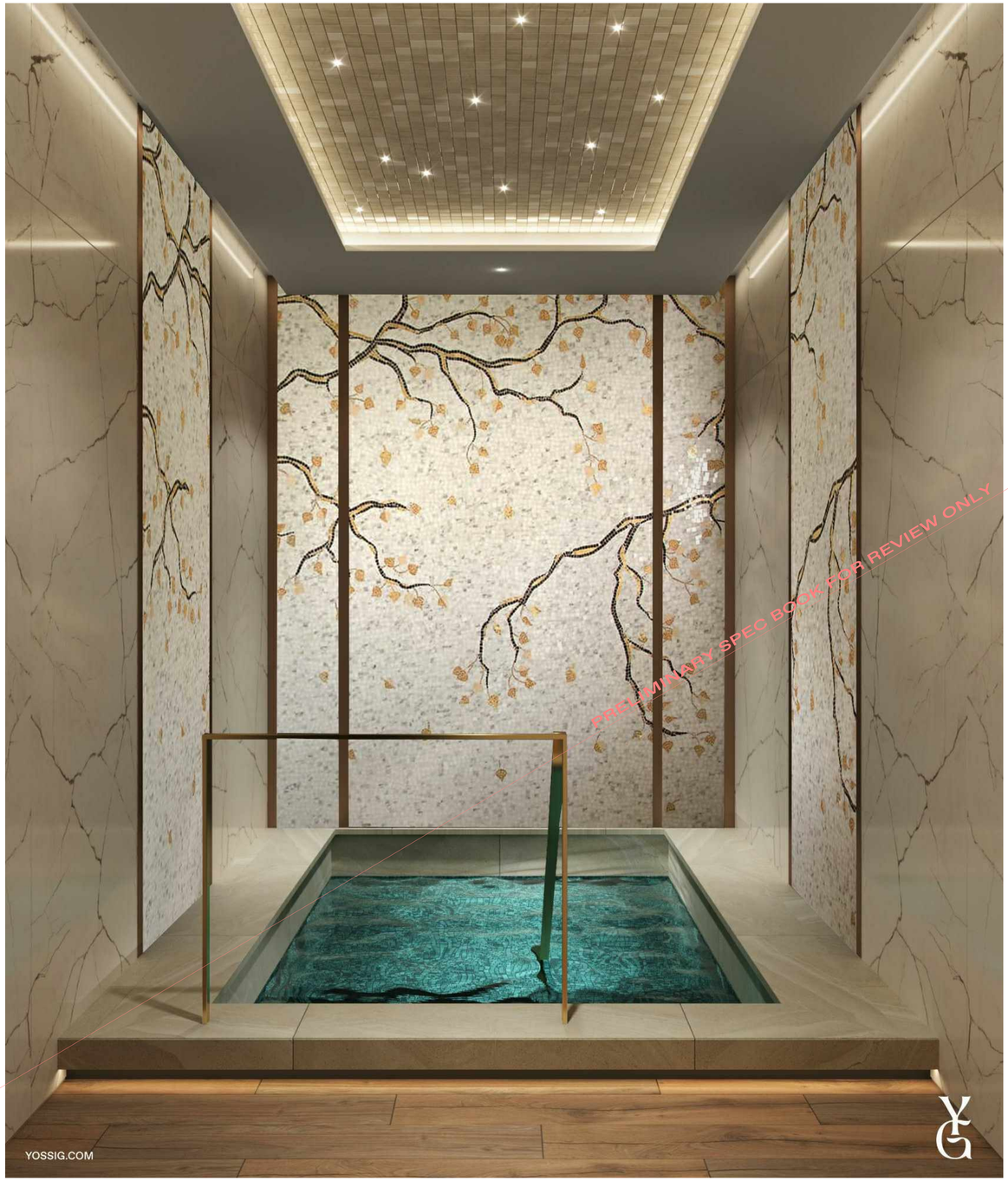

PRELIMINARY SPEC BOOK FOR REVIEW ONLY

Please note:
Renderings present in this spec-book are intended to help visualize design concept only, they do not replicate design precisely;

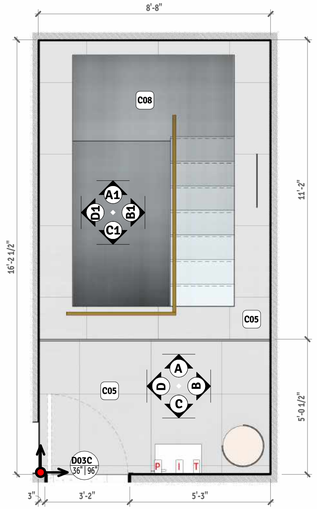

1 PLAN VIEW - MIKVAH 8
3/8" = 1'-0"

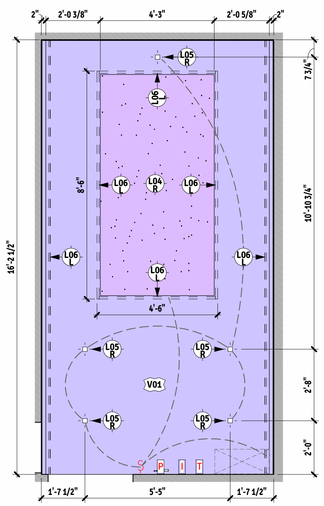

2 RCP - MIKVAH 8
3/8" = 1'-0"

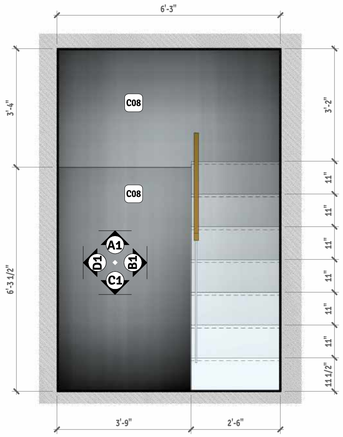

3 MIKVAH POOL 8 - PLAN VIEW
1/2" = 1'-0"

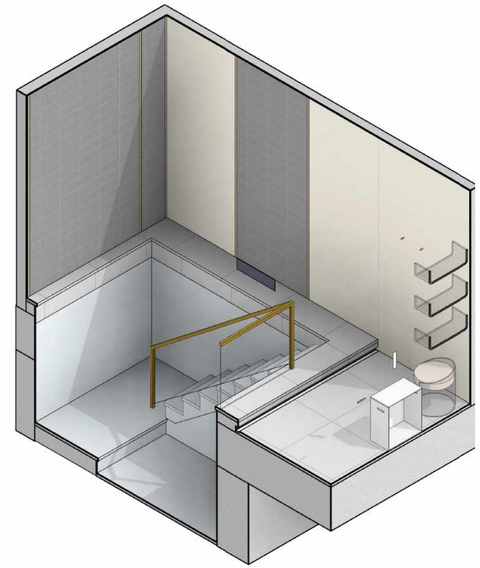

4 MIKVAH 8 - ISOMETRIC VIEW1

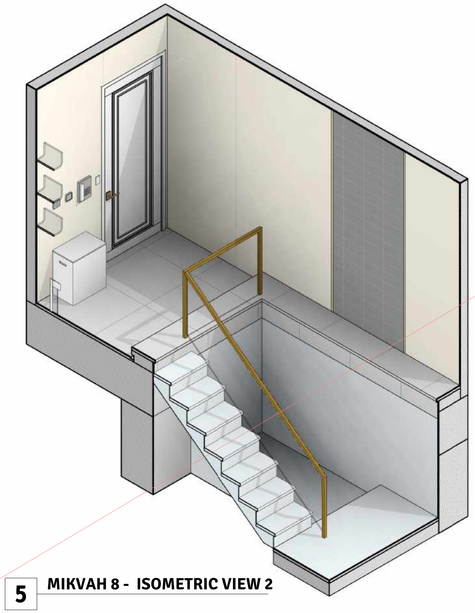

5 MIKVAH 8 - ISOMETRIC VIEW 2

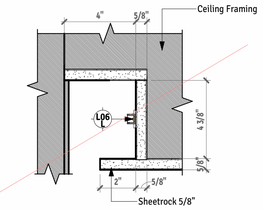

A2 MIKVAH 8 - DETAIL A2
3" = 1'-0"

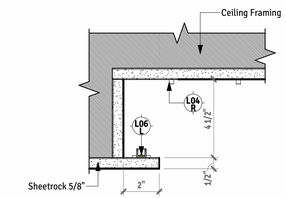

B2 MIKVAH 8 - DETAIL B2
3" = 1'-0"

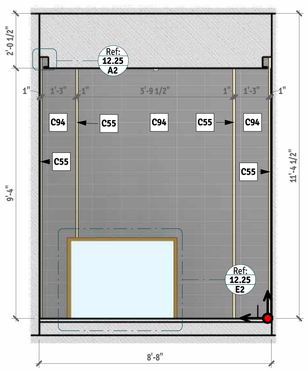

A MIKVAH 8 - ELEVATION A
3/8" = 1'-0"

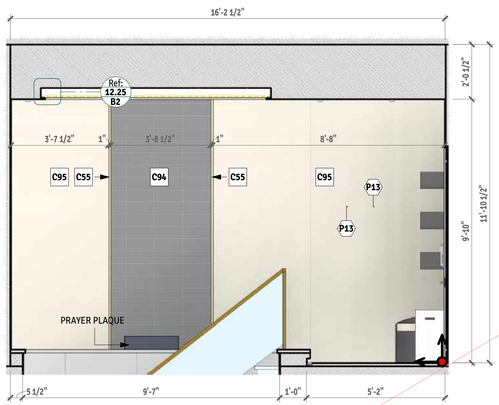

B MIKVAH 8 - ELEVATION B
3/8" = 1'-0"

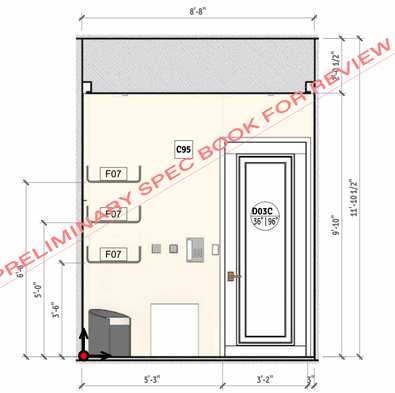

C MIKVAH 8 - ELEVATION C
3/8" = 1'-0"

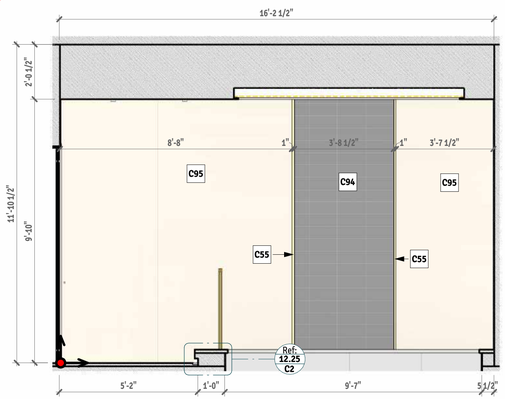

D MIKVAH 8 - ELEVATION D
3/8" = 1'-0"

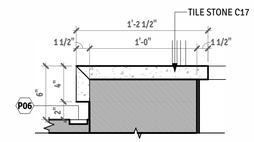

C2 MIKVAH 8 - DETAIL C2
1 1/2" = 1'-0"

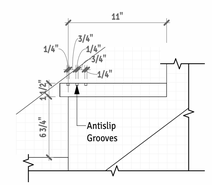

D2 MIKVAH 8 - DETAIL D2
1 1/2" = 1'-0"

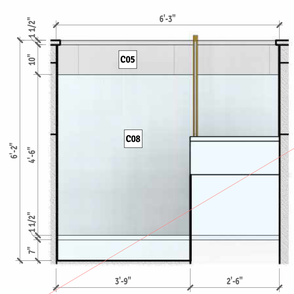

A1 MIKVAH 8 - ELEVATION A1
1/2" = 1'-0"

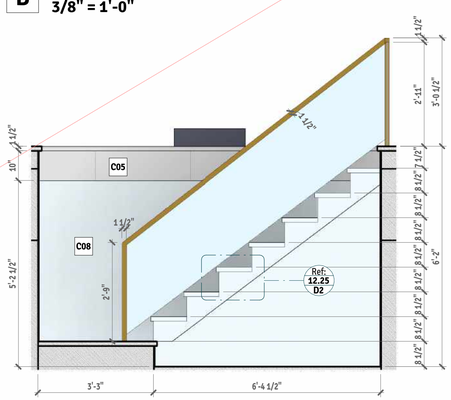

B1 MIKVAH 8 - ELEVATION B1
1/2" = 1'-0"

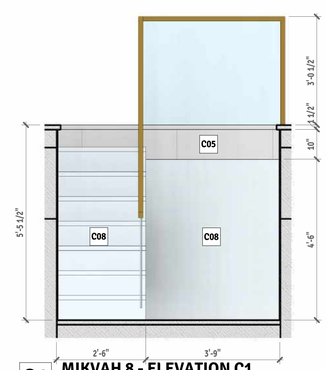

C1 MIKVAH 8 - ELEVATION C1
1/2" = 1'-0"

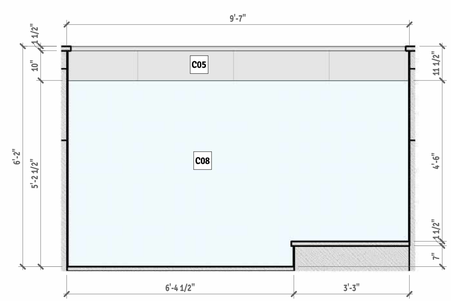

D1 MIKVAH 8 - ELEVATION D1
1/2" = 1'-0"

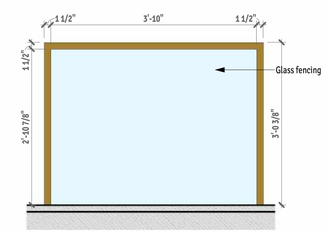

E2 MIKVAH 8 - DETAIL E2
3/4" = 1'-0"

NOT FINAL

PRELIMINARY SPEC BOOK FOR REVIEW ONLY

Client	Zilu Grunhut, Jay Mittelman	Project Name	149 Acres- Monroe Womens Mikvah	Senior Designer	Ana - ana.e@yossig.com	Issuances/Revisions:	Date:
Address	149 Acres Rd			Lead Designer	Maryna - maryna@yossig.com		12/20/2022 11:46:39 PM
Tel	845-442-6958 #104			Drafter	Ivan - ivan@yossig.com		

Chapter 12: Common Areas Detailed Views
MIKVAH 8 - PLAN & CEILING VIEWS AND ELEVATIONS

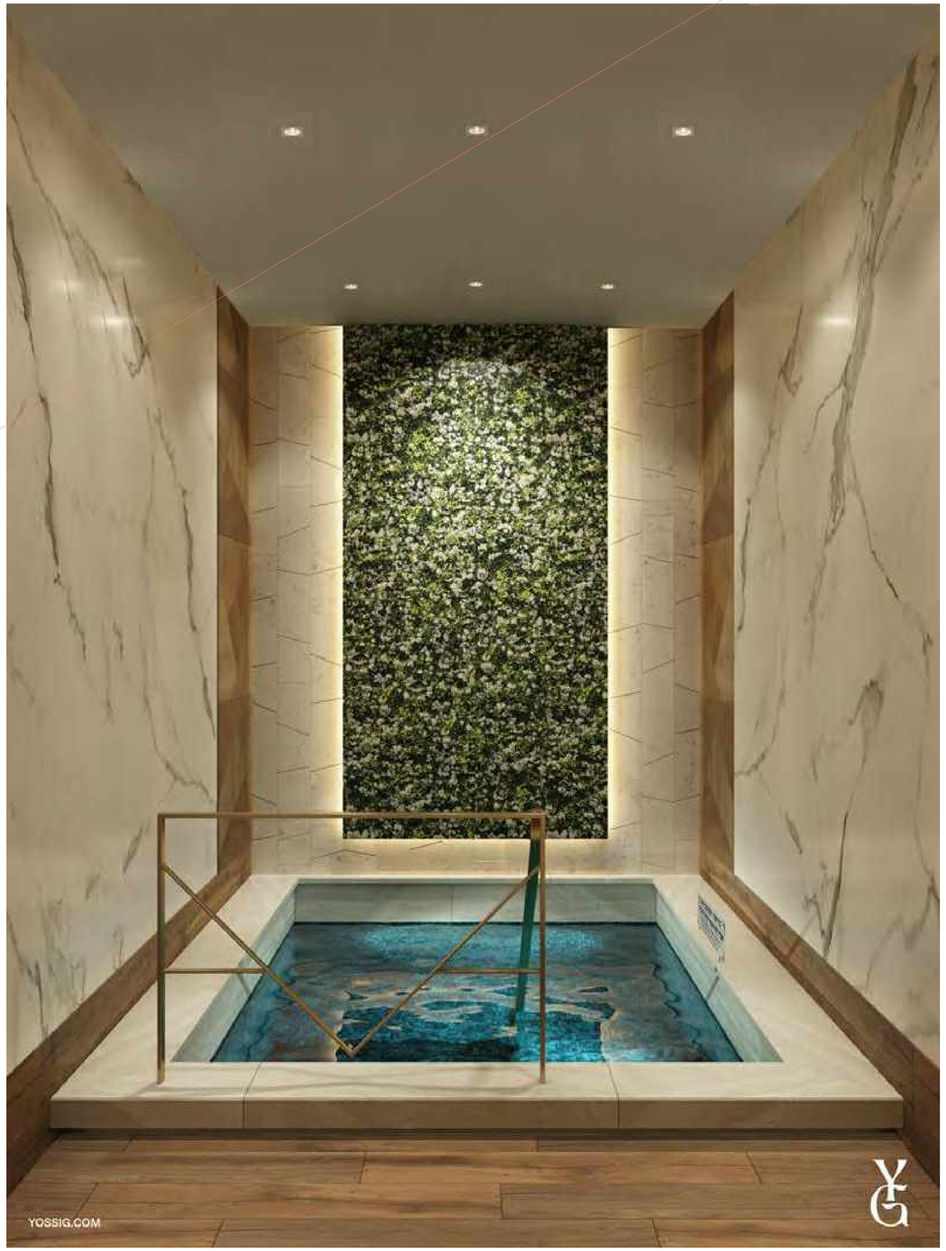

PRELIMINARY SPEC BOOK FOR REVIEW ONLY

Please note:
Renderings present in this spec-book are intended to help visualize design concept only, they do not replicate design precisely;

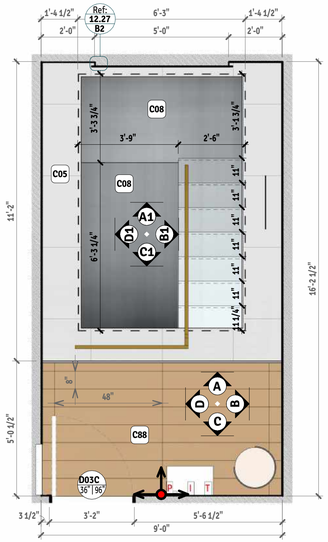

1 PLAN VIEW - MIKVAH 9
3/8" = 1'-0"

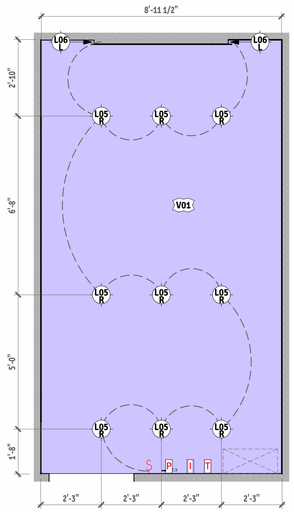

2 RCP - MIKVAH 9
3/8" = 1'-0"

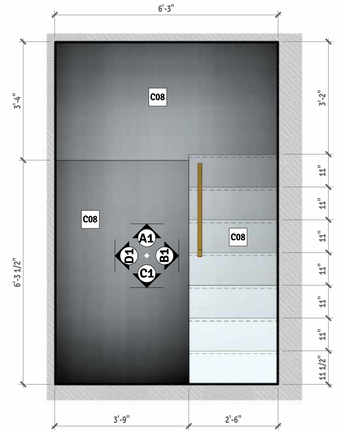

3 MIKVAH POOL 9 - PLAN VIEW
1/2" = 1'-0"

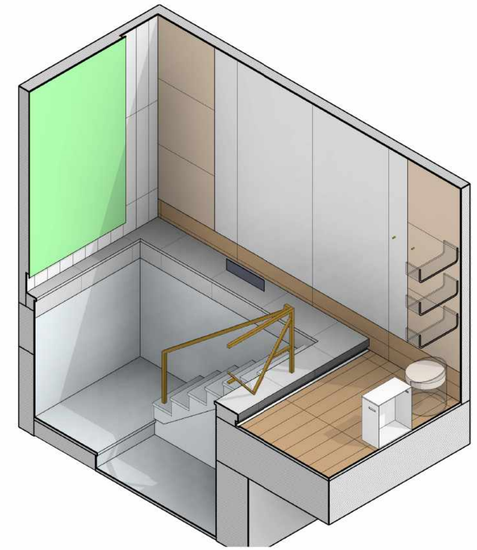

4 MIKVAH 9 - ISOMETRIC VIEW1

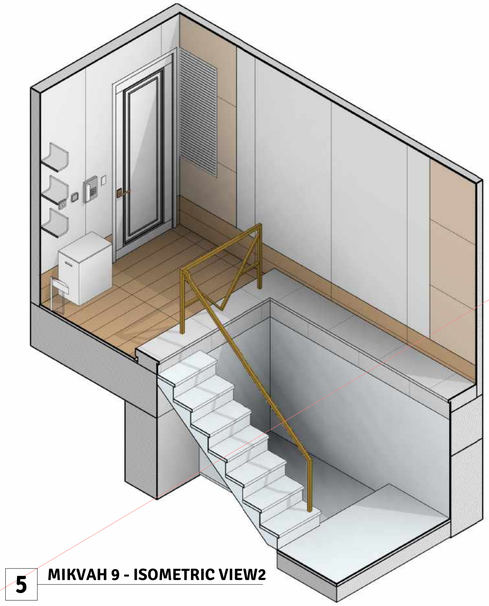

5 MIKVAH 9 - ISOMETRIC VIEW2

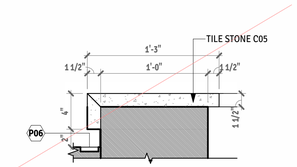

A2 MIKVAH 9 - DETAIL A2
1 1/2" = 1'-0"

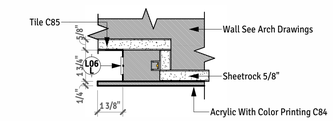

B2 MIKVAH 9 - DETAIL B2
3" = 1'-0"

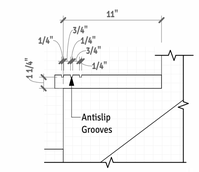

C2 MIKVAH 9 - DETAIL C2
1 1/2" = 1'-0"

A MIKVAH 9 - ELEVATION A
3/8" = 1'-0"

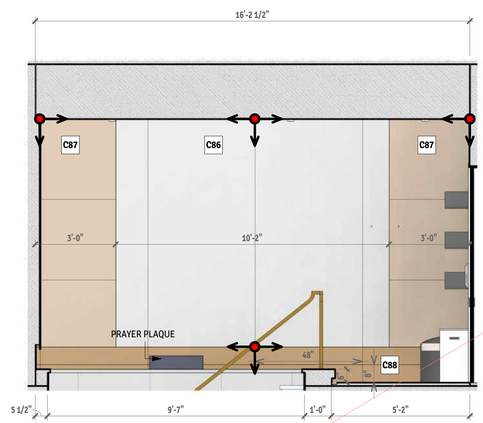

B MIKVAH 9 - ELEVATION B
3/8" = 1'-0"

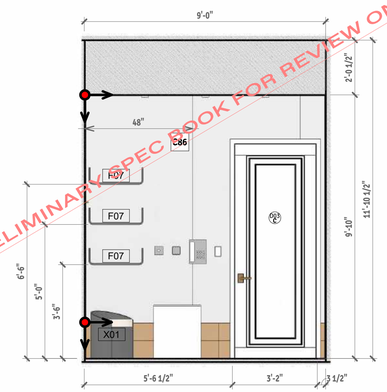

C MIKVAH 9 - ELEVATION C
3/8" = 1'-0"

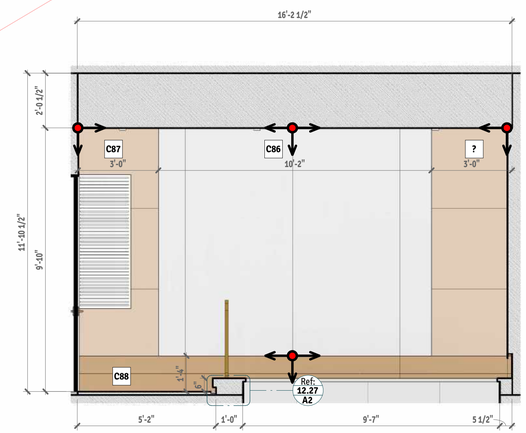

D MIKVAH 9 - ELEVATION D
3/8" = 1'-0"

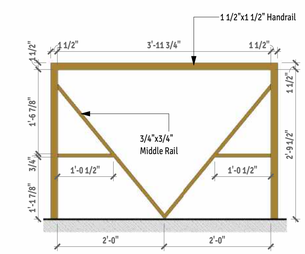

E MIKVAH 9 RAILING - DETAIL E
3/4" = 1'-0"

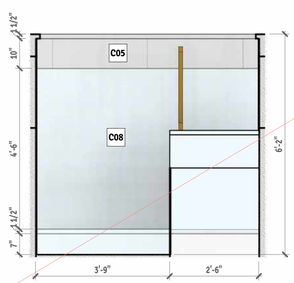

A1 MIKVAH 9 - ELEVATION A1
1/2" = 1'-0"

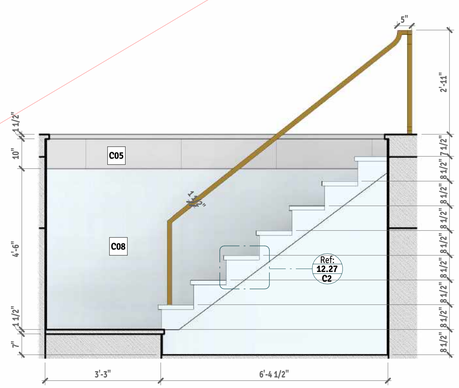

B1 MIKVAH 9 - ELEVATION B1
1/2" = 1'-0"

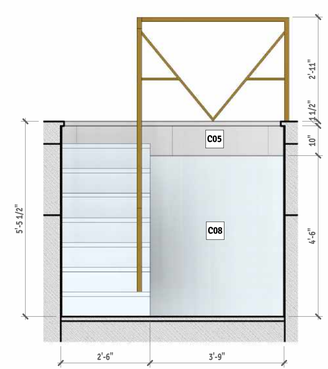

C1 MIKVAH 9 - ELEVATION C1
1/2" = 1'-0"

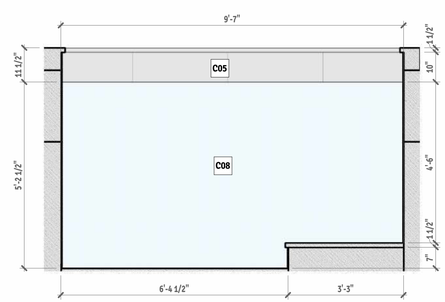

D1 MIKVAH 9 - ELEVATION D1
1/2" = 1'-0"

PRELIMINARY SPEC BOOK FOR REVIEW ONLY

Client Zilu Grunhut, Jay Mittelman
Address 149 Acres Rd
Tel 845-442-6958 #104

Project Name 149 Acres- Monroe Womens Mikvah

Senior Designer Ana - ana.e@yossig.com
Lead Designer Maryna - maryna@yossig.com
Drafter Ivan - ivan@yossig.com

Issuances/Revisions:

Date:
12/20/2022 11:46:46 PM

Chapter 12: Common Areas Detailed Views
MIKVAH 9 - PLAN & CEILING VIEWS AND ELEVATIONS

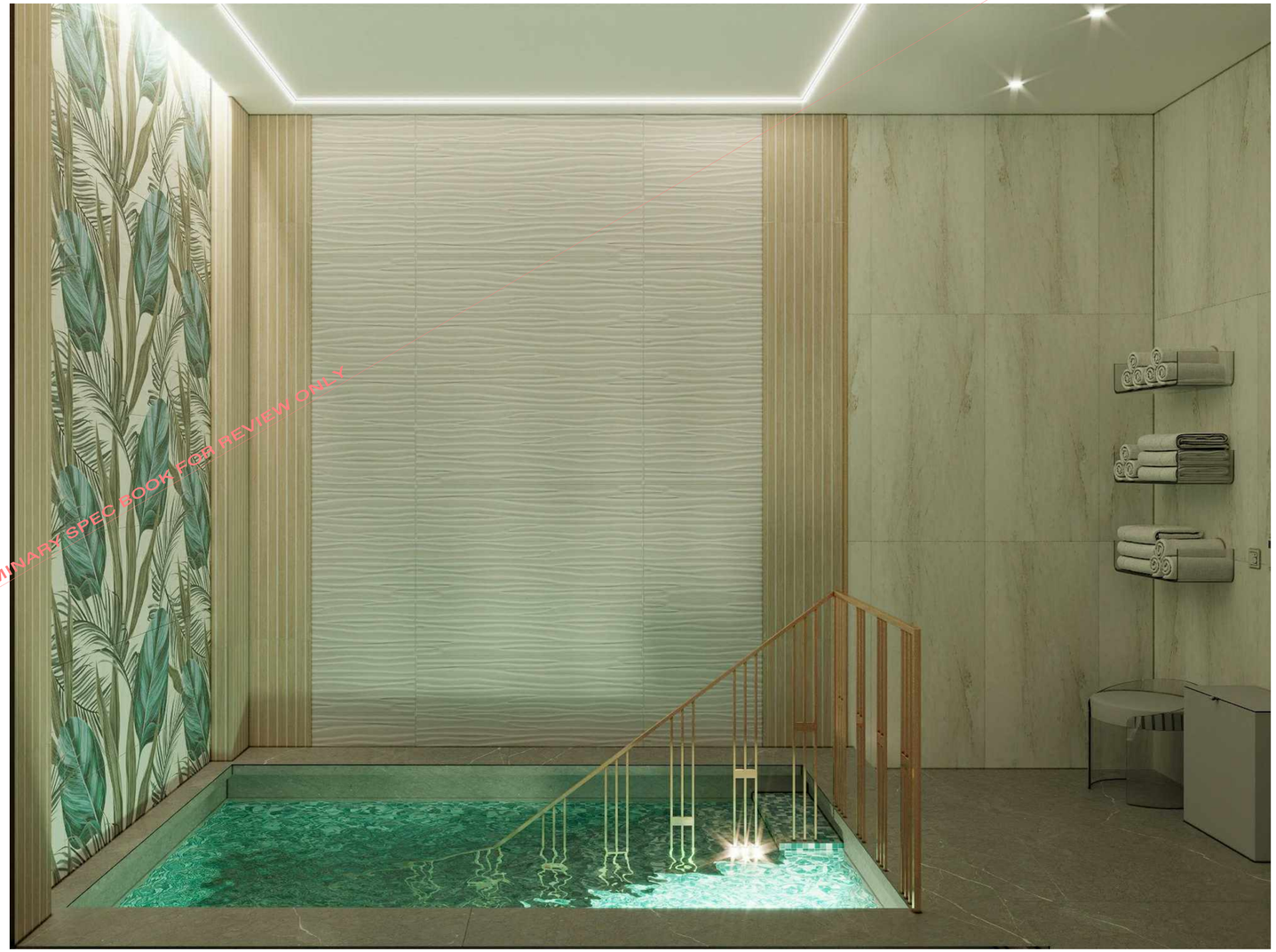

PRELIMINARY SPEC BOOK FOR REVIEW ONLY

Please note:
Renderings present in this spec-book are intended to help visualize design concept only, they do not replicate design precisely;

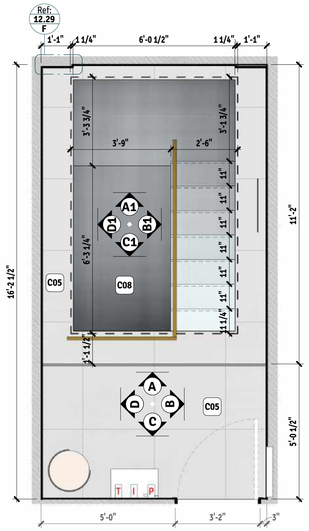

1 PLAN VIEW - MIKVAH 10
3/8" = 1'-0"

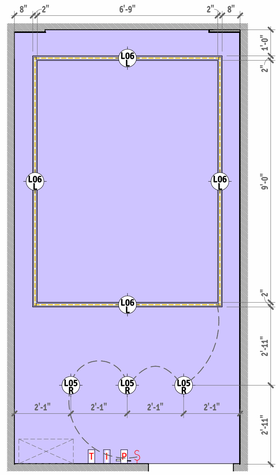

2 RCP - MIKVAH 10
3/8" = 1'-0"

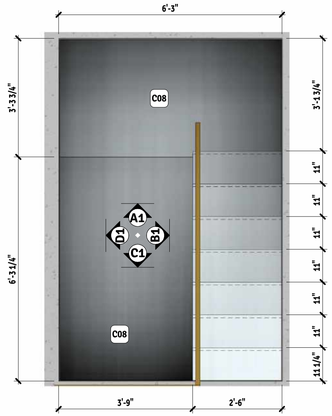

3 MIKVAH POOL 10 -PLAN VIEW
1/2" = 1'-0"

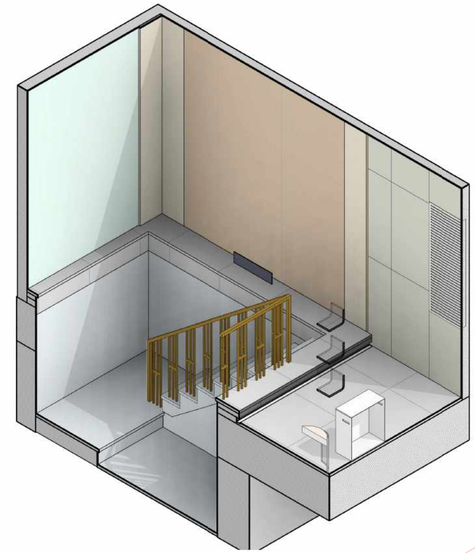

4 MIKVAH 10 - ISOMETRIC VIEW 1

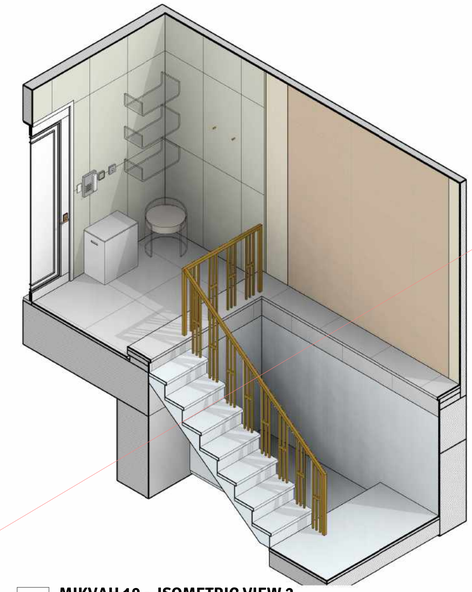

5 MIKVAH 10 - ISOMETRIC VIEW 2

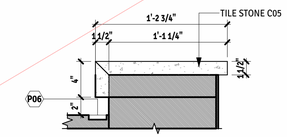

A2 MIKVAH 10 - DETAIL A2
1 1/2" = 1'-0"

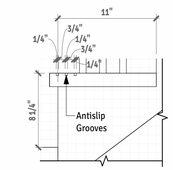

B2 MIKVAH 10 - DETAIL B2
1 1/2" = 1'-0"

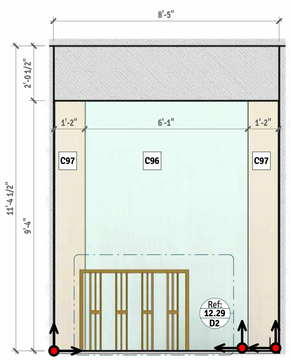

A MIKVAH 10 - ELEVATION A
3/8" = 1'-0"

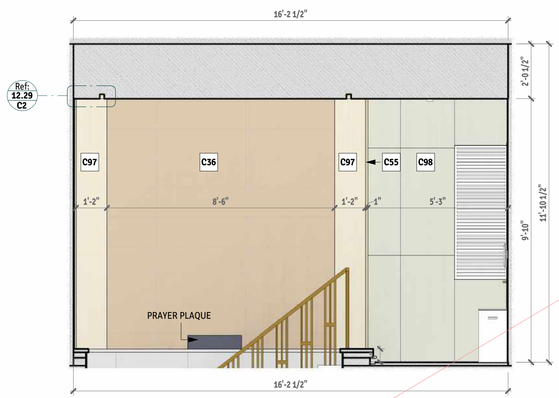

B MIKVAH 10 - ELEVATION B
3/8" = 1'-0"

C MIKVAH 10 - ELEVATION C
3/8" = 1'-0"

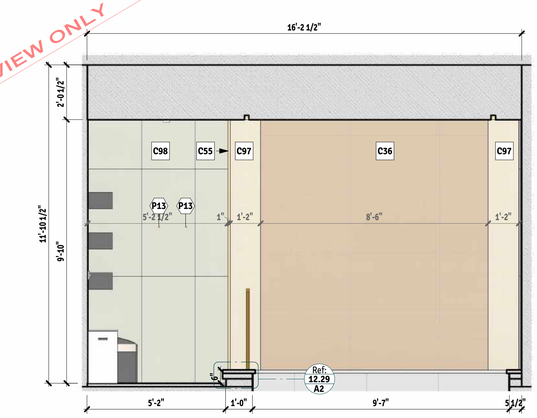

D MIKVAH 10 - ELEVATION D
3/8" = 1'-0"

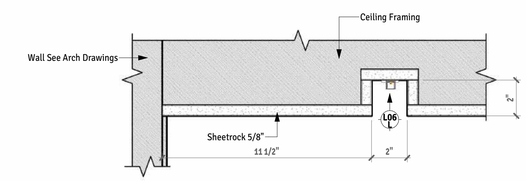

C2 MIKVAH 10 - DETAIL C2
3" = 1'-0"

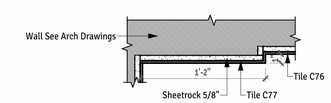

F MIKVAH 10 - DETAIL F
1 1/2" = 1'-0"

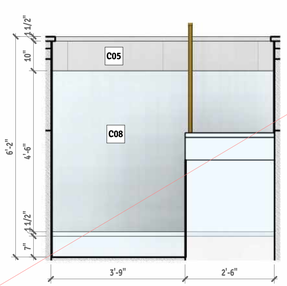

A1 MIKVAH 10 - ELEVATION A1
1/2" = 1'-0"

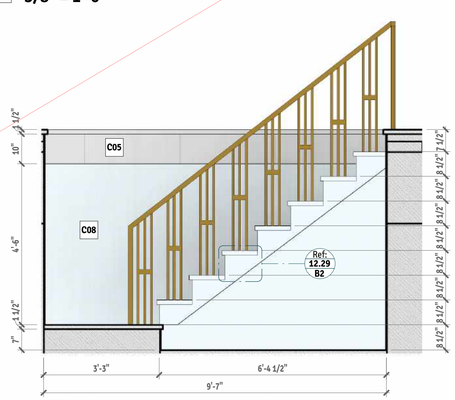

B1 MIKVAH 10 - ELEVATION B1
1/2" = 1'-0"

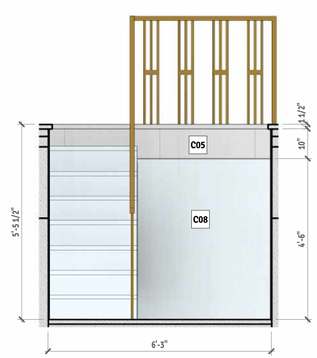

C1 MIKVAH 10 - ELEVATION C1
1/2" = 1'-0"

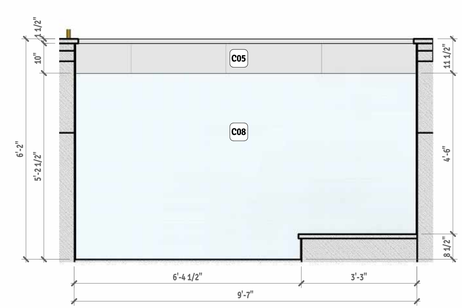

D1 MIKVAH 10 - ELEVATION D1
1/2" = 1'-0"

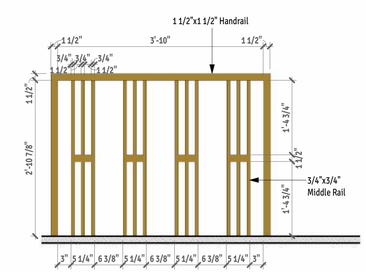

D2 MIKVAH 10 RAILING - DETAIL D2
3/4" = 1'-0"

PRELIMINARY SPEC BOOK FOR REVIEW ONLY

NOT FINAL

PRELIMINARY SPEC BOOK FOR REVIEW ONLY

Client	Zilu Grunhut, Jay Mittelman	**Project Name**	149 Acres- Monroe Womens Mikvah	**Senior Designer**	Ana - ana.e@yossig.com	**Issuances/Revisions:**	**Date:**	**Chapter 12: Common Areas Detailed Views**	12.30
Address	149 Acres Rd			**Lead Designer**	Maziar - maziar@yossig.com		12/20/2022 11:46:55 PM	RECEPTION - RENDER	
Tel	845-442-6958 #104			**Drafter**	Ivan - ivan@yossig.com				

NOT FINAL

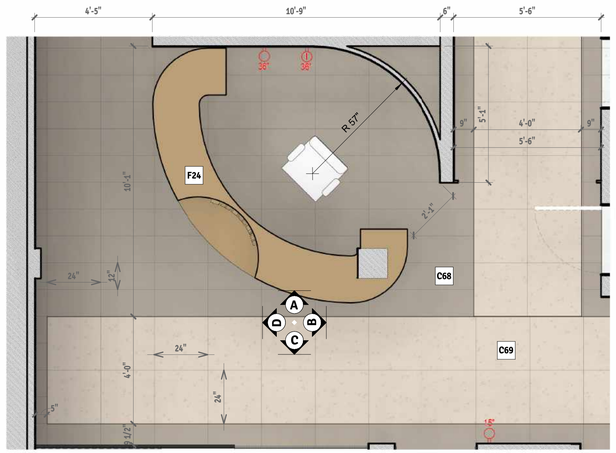

1 PLAN VIEW - RECEPTION
3/8" = 1'-0"

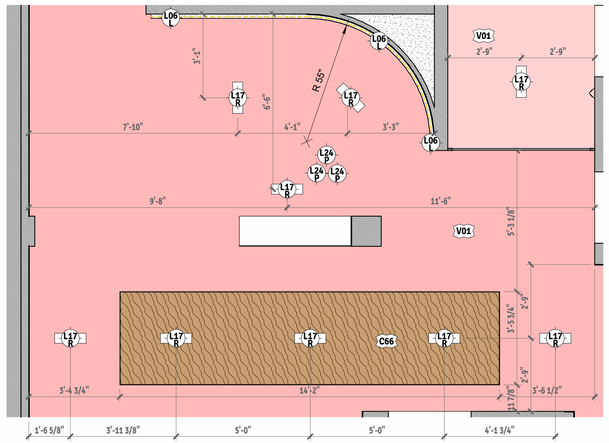

2 RCP - RECEPTION
3/8" = 1'-0"

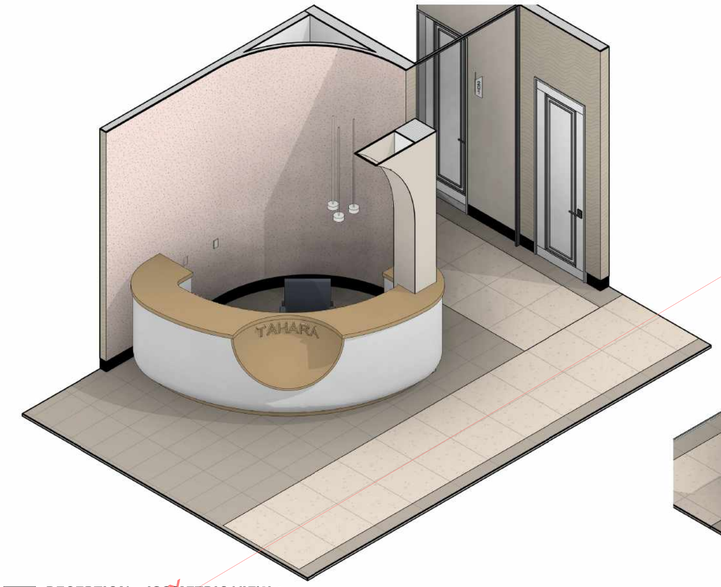

7 RECEPTION - ISOMETRIC VIEW 1

8 RECEPTION - ISOMETRIC VIEW 2

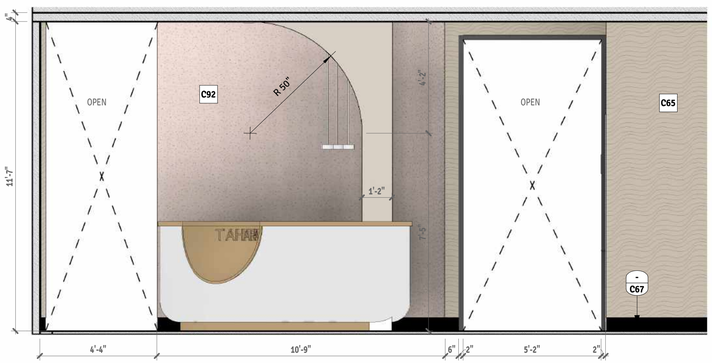

A RECEPTION - ELEVATION A
3/8" = 1'-0"

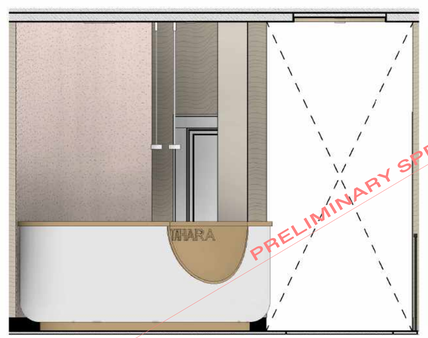

B RECEPTION - ELEVATION B
3/8" = 1'-0"

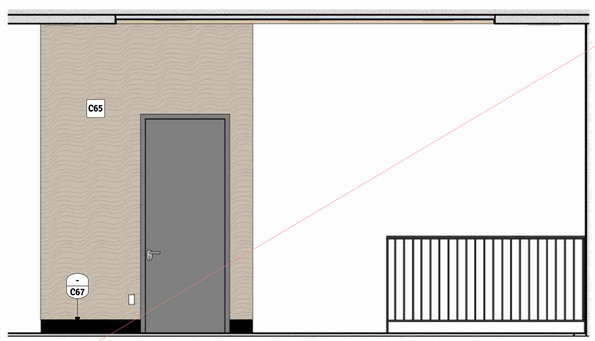

C RECEPTION - ELEVATION C
3/8" = 1'-0"

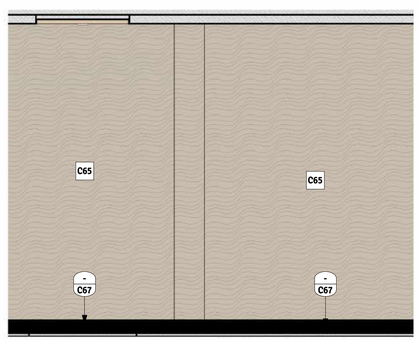

D RECEPTION - ELEVATION D
3/8" = 1'-0"

3 F24 - 3D VIEW

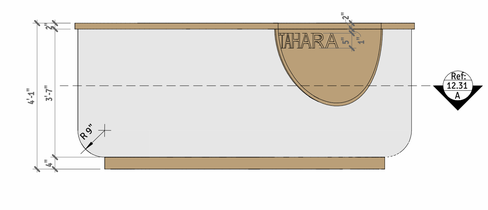

5 F24 - ELEVATION LEFT
1/2" = 1'-0"

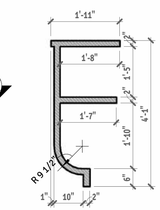

6 F24 - SECTION B
1/2" = 1'-0"

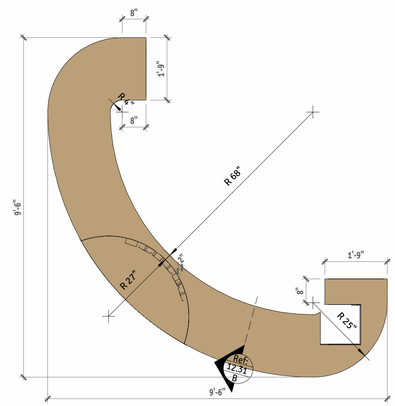

4 F24 - PLAN
1/2" = 1'-0"

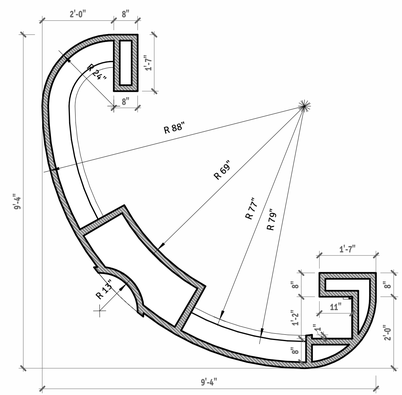

9 F24 - SECTION A
1/2" = 1'-0"

PRELIMINARY SPEC BOOK FOR REVIEW ONLY

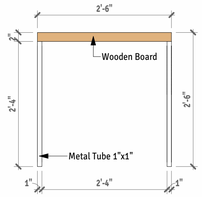

1 F14 - ELEVATION FRONT
3/4" = 1'-0"

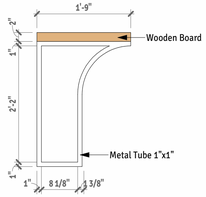

2 F14 - ELEVATION LEFT
3/4" = 1'-0"

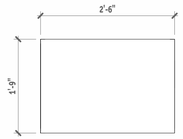

3 F14 - PLAN
3/4" = 1'-0"

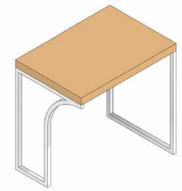

4 F14 - 3D VIEW

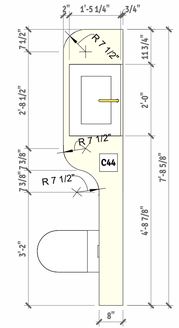

5 F23 - PLAN
1/2" = 1'-0"

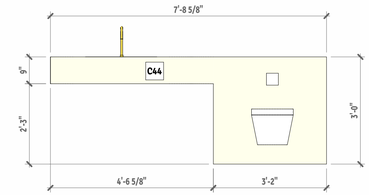

6 F23 - ELEVATION LEFT
1/2" = 1'-0"

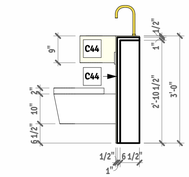

7 F23 - ELEVATION FRONT
1/2" = 1'-0"

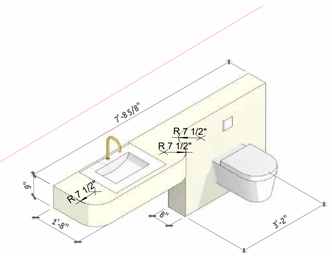

8 F23 - 3D VIEW

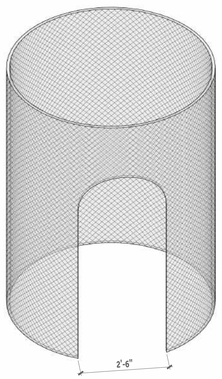

9 F21 - 3D VIEW

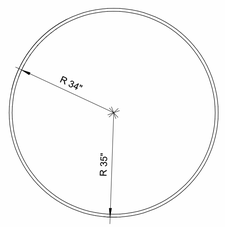

10 F21 - PLAN
1/2" = 1'-0"

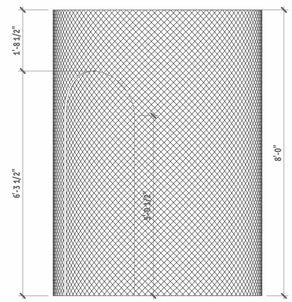

11 F21 - ELEVATION LEFT
1/2" = 1'-0"

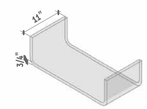

33 F07 - 3D VIEW

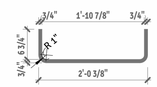

34 F07 - ELEVATION FRONT
3/4" = 1'-0"

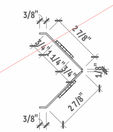

12 F13 - PLAN
3" = 1'-0"

13 F13 - 3D VIEW

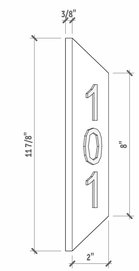

14 F13 - ELEVATION LEFT
3" = 1'-0"

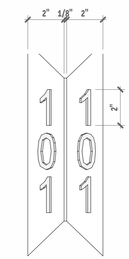

15 F13 - ELEVATION FRONT
3" = 1'-0"

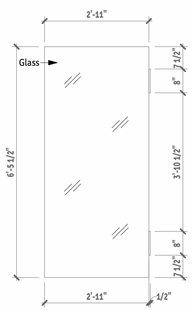

16 F10 - ELEVATION RIGHT
1/2" = 1'-0"

17 F10 - PLAN
1/2" = 1'-0"

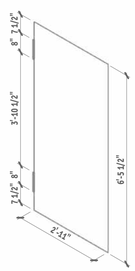

18 F10 - 3D VIEW

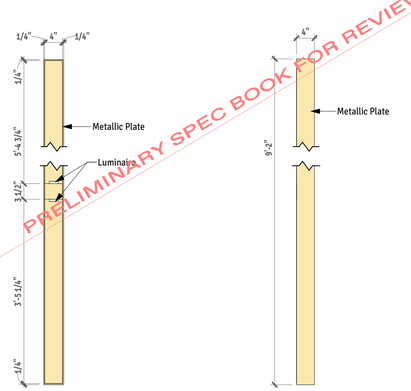

19 F1 - ELEVATION FRONT
3/4" = 1'-0"

20 F1 - ELEVATION RIGHT
3/4" = 1'-0"

21 F1 - 3D VIEW

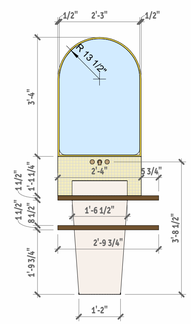

22 F22 - ELEVATION FRONT
1/2" = 1'-0"

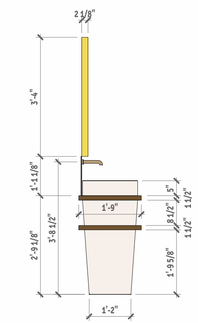

23 F22 - ELEVATION LEFT
1/2" = 1'-0"

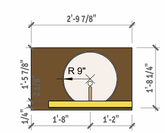

24 F22 - PLAN
1/2" = 1'-0"

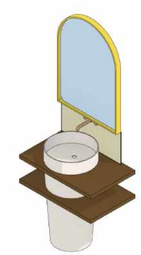

25 F22 - 3D VIEW

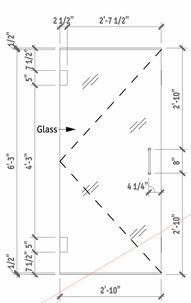

26 F10.1 - ELEVATION LEFT
1/2" = 1'-0"

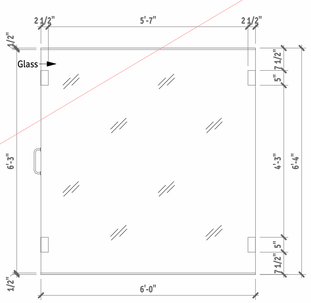

27 F10.1 - ELEVATION FRONT
1/2" = 1'-0"

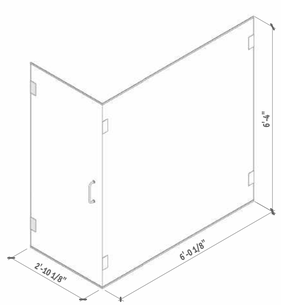

28 F10.1 - 3D VIEW

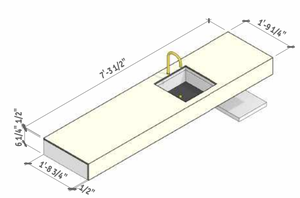

29 F23 - 3D VIEW

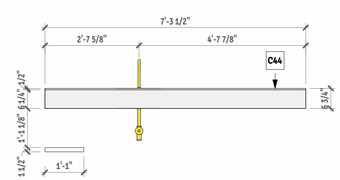

30 F23 - ELEVATION FRONT
1/2" = 1'-0"

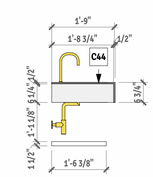

31 F23 - ELEVATION LEFT
1/2" = 1'-0"

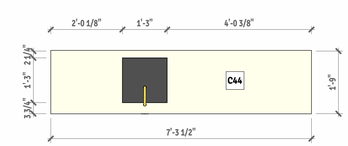

32 F23 - PLAN
1/2" = 1'-0"

PRELIMINARY SPEC BOOK FOR REVIEW ONLY

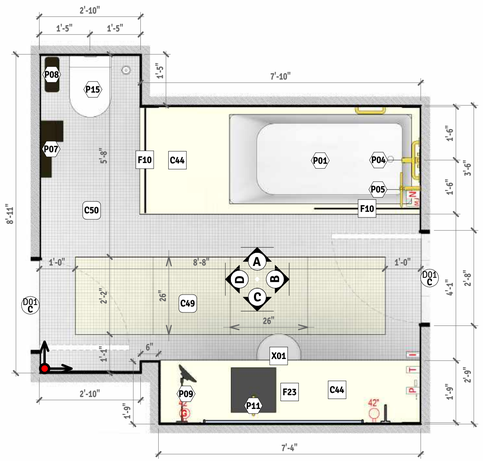

1 PLAN VIEW - PREP ROOME TYPE 1
1/2" = 1'-0"

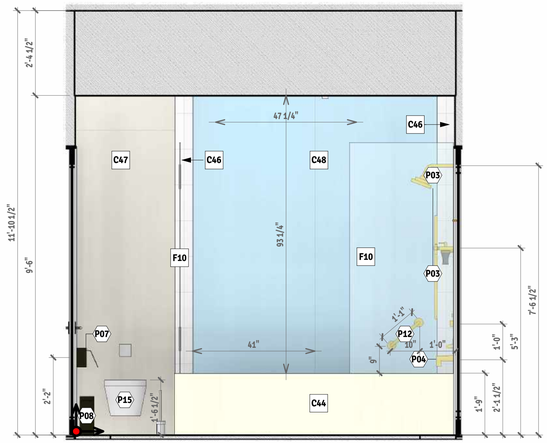

A PREP ROOME TYPE 1 - ELEVATION A
1/2" = 1'-0"

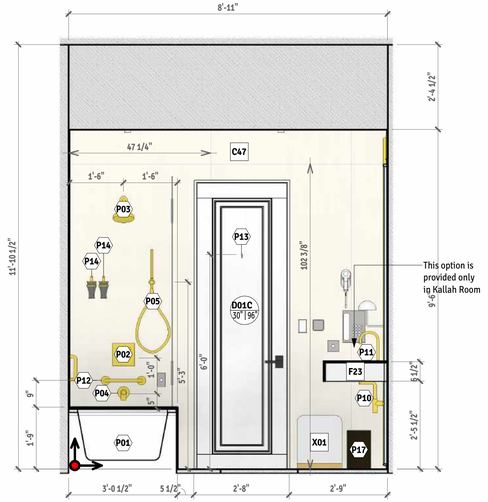

B PREP ROOME TYPE 1 - ELEVATION B
1/2" = 1'-0"

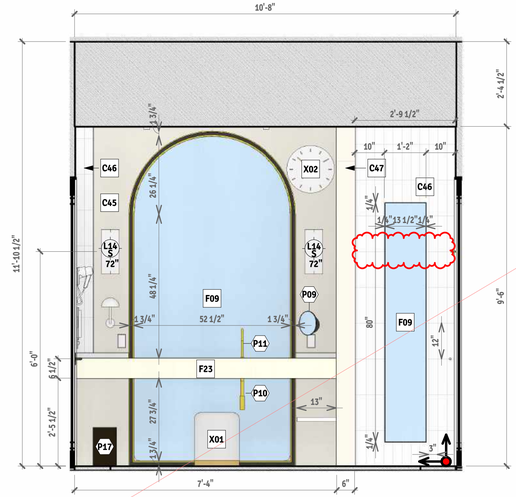

C PREP ROOME TYPE 1 - ELEVATION C
1/2" = 1'-0"

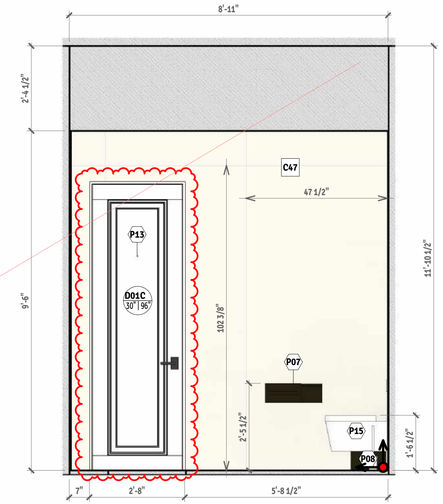

D PREP ROOME TYPE 1 - ELEVATION D
1/2" = 1'-0"

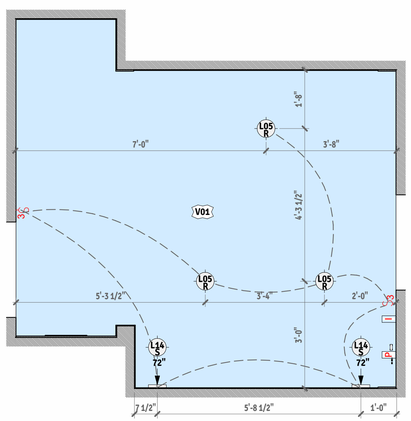

2 RCP - PREP ROOME TYPE 1
1/2" = 1'-0"

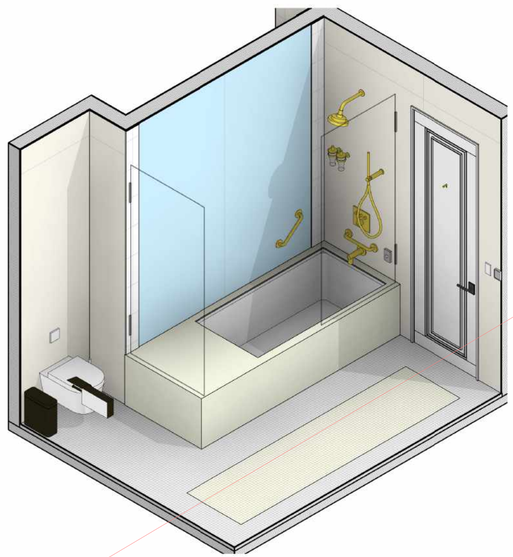

3 PREP ROOME TYPE 1 - ISOMETRIC VIEW 1

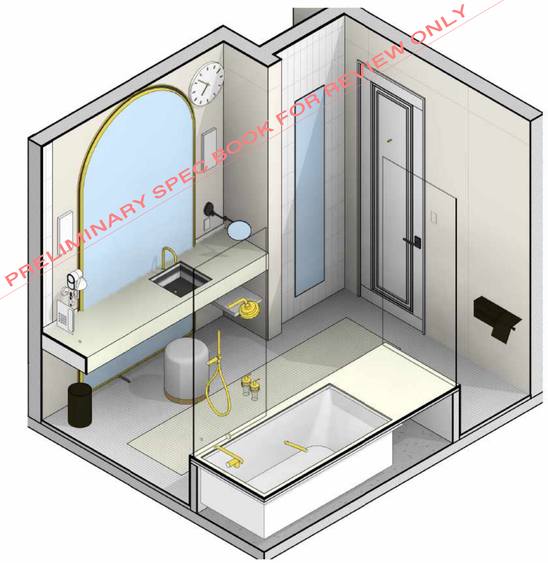

4 PREP ROOME TYPE 1 - ISOMETRIC VIEW 2

PRELIMINARY SPEC BOOK FOR REVIEW ONLY

PLUMBING FIXTURE LEGEND

MARK	DESCRIPTION
P01	Drop-In Bath Tub
P02	Tresmostatic Valve Trim Triple Function
P03	Shower Head 4 Sprays
P04	Tub Spout
P05	Hand Shower 1 Spray
P06	Linear Drain 40 Insert Cuttable
P07	Toilet Tissue Dispenser Surface-Mounted
P08	Trash Can Narrow
P09	Wall Mounted Magnifying Mirror (Make-up Mirror)
P10	P-Trap Adjustable
P11	Faucet Single Hole Single Handle Small
P12	Grab Bar 12"
P13	Robe Hook
P14	Soap Dispenser Wall Mounted
P15	Toilet Concealed Tank Floor Mount Dual-Flush Wonder Gliss Regular Seat
P16	Toilet Brush Holder
P17	Trash Can Square 7 13 High 2.4 Gallons Abs Plastic Hidden Bags
P18	Bathroom Sink
P22	Shower Drain

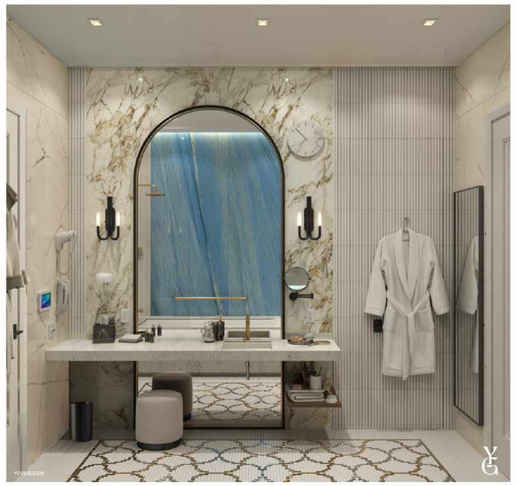

LIGHTING FIXTURES MATERIAL TAKEOFF

-	MARK	DESCRIPTION	COUNT
	L05	Light Wet Led Downlight Square 4"	3
	L14	Light Led Double Wall Sconce	2

INERIOR WALL & FLOOR COVERING MATERIAL TAKE OFF

MARK	DESCRIPTION	AREA
C44	Quartz Slab	45 SF
C45	Tile Marble Look 120x278 (Cm) Polished	72 SF
C46	Tile Monochromatic 3x12	38 SF
C47	Tile Marble Look 48x102 6.5mm Matte	187 SF
C48	Tile Marble Look 120x278 (Cm) Glossy	53 SF
C49	Tile Mosaic 64.7x64.7 (Cm)	19 SF
C50	Tile Mosaic 3/4x3/4	52 SF

Please note:
Renderings present in this spec-book are intended to help visualize design concept only, they do not replicate design precisely;

Click To Go → GENERAL NOTES

Click To Go → FINISHING MATERIALS

Client Zilu Grunhut, Jay Mittelman
Address 149 Acres Rd
Tel 845-442-6958 #104

Project Name 149 Acres- Monroe Womens Mikvah

Senior Designer Ana - ana.e@yossig.com
Lead Designer Maryna - maryna@yossig.com
Drafter Ivan - ivan@yossig.com

Issuances/Revisions:
Revision 2 — Date 2

Date: 12/20/2022 11:47:28 PM

Chapter 14: Bathroom Detailed Views
PREPARATION ROOM AND KALLAH ROOM TYPE 1 - PLAN & CEILING VIEWS AND ELEVATIONS

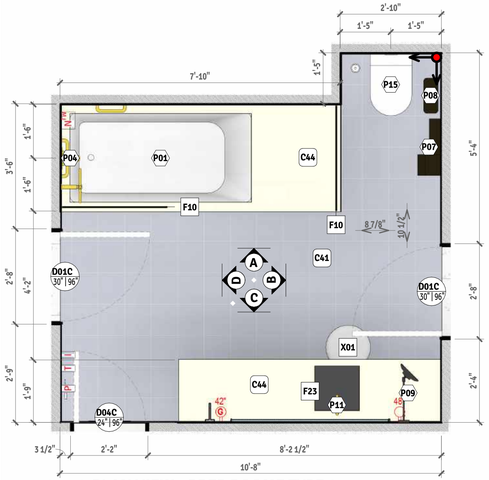

1 PLAN VIEW - PREP ROOME TYPE 2
1/2" = 1'-0"

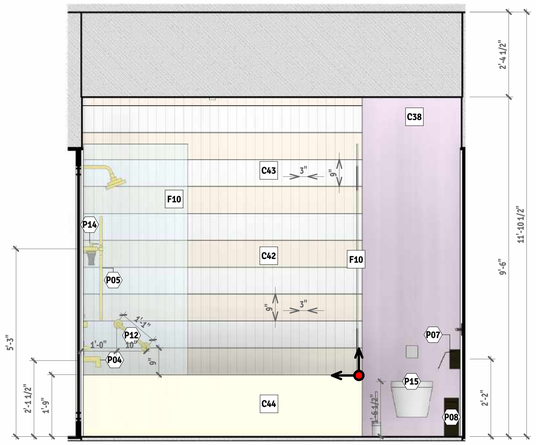

A PREP ROOME TYPE 2 - ELEVATION A
1/2" = 1'-0"

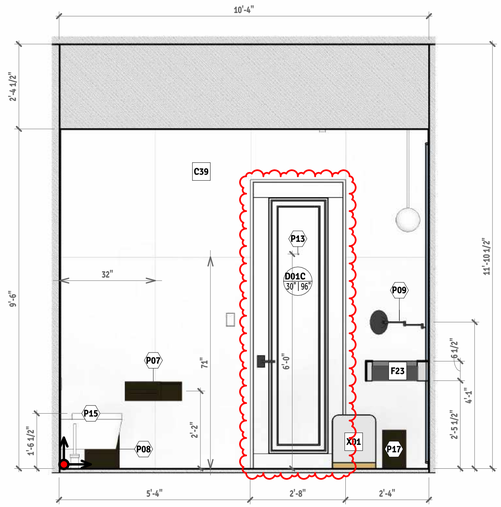

B PREP ROOME TYPE 2 - ELEVATION B
1/2" = 1'-0"

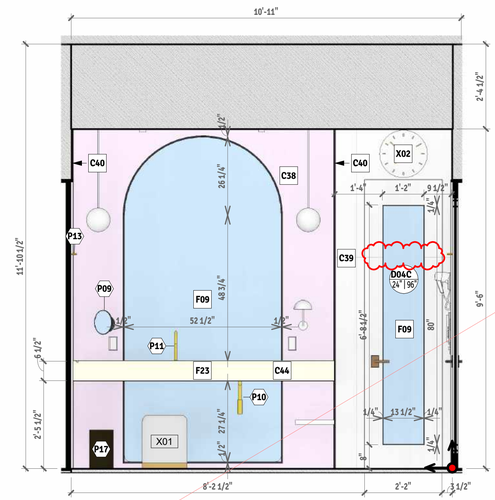

C PREP ROOME TYPE 2 - ELEVATION C
1/2" = 1'-0"

This option is provided only in Kallah Room

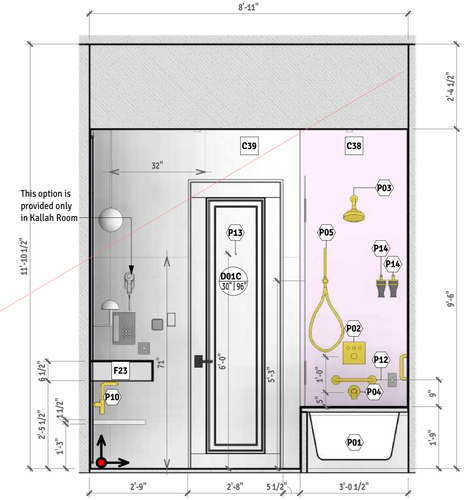

D PREP ROOME TYPE 2 - ELEVATION D
1/2" = 1'-0"

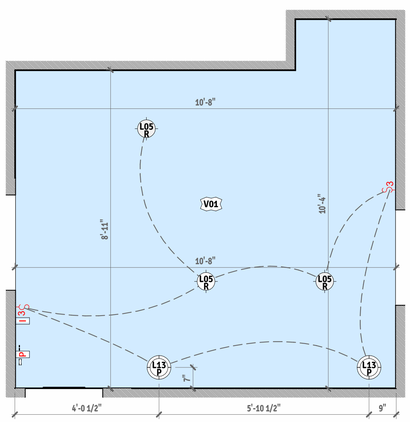

2 RCP - PREP ROOME TYPE 2
1/2" = 1'-0"

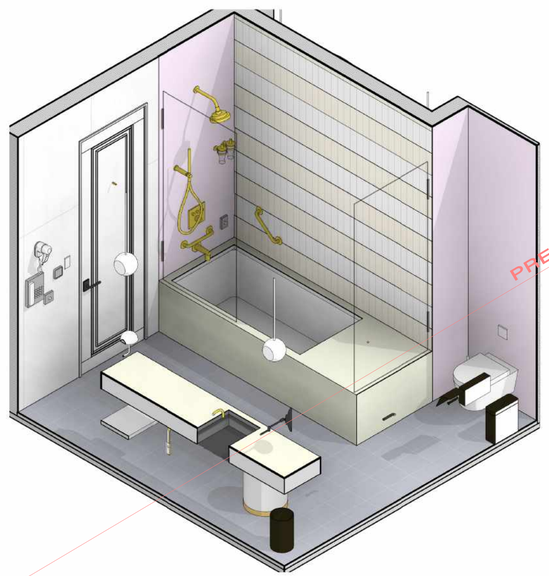

3 KALLAH ROOME TYPE 2 - ISOMETRIC VIEW 1

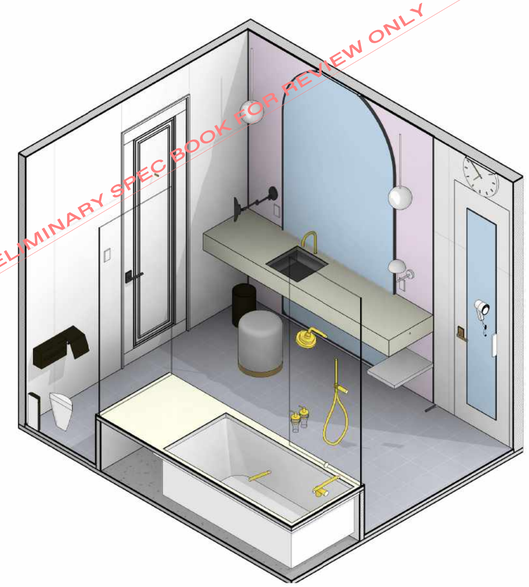

4 KALLAH ROOME TYPE 2 - ISOMETRIC VIEW 2

PRELIMINARY SPEC BOOK FOR REVIEW ONLY

PLUMBING FIXTURE LEGEND

MARK	DESCRIPTION
P01	Drop-In Bath Tub
P02	Tresmostatic Valve Trim Triple Function
P03	Shower Head 4 Sprays
P04	Tub Spout
P05	Hand Shower 1 Spray
P06	Linear Drain 40 Insert Cuttable
P07	Toilet Tissue Dispenser Surface-Mounted
P08	Trash Can Narrow
P09	Wall Mounted Magnifying Mirror (Make-up Mirror)
P10	P-Trap Adjustable
P11	Faucet Single Hole Single Handle Small
P12	Grab Bar 12"
P13	Robe Hook
P14	Soap Dispenser Wall Mounted
P15	Toilet Concealed Tank Floor Mount Dual-Flush Wonder Gliss Regular Seat
P16	Toilet Brush Holder
P17	Trash Can Square 7 13 High 2.4 Gallons Abs Plastic Hidden Bags
P18	Bathroom Sink
P22	Shower Drain

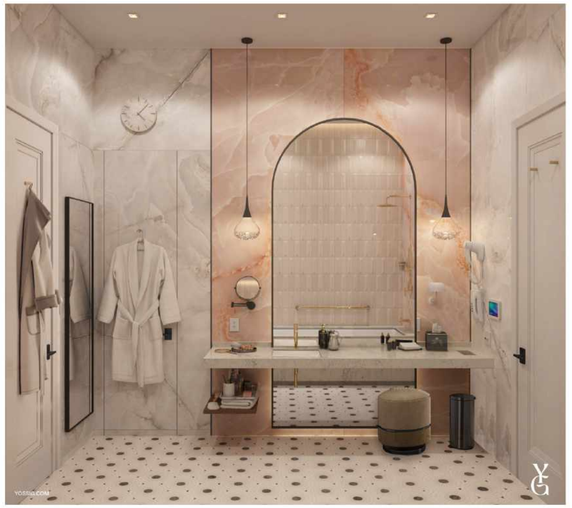

INERIOR WALL & FLOOR COVERING MATERIAL TAKE OFF

MARK	DESCRIPTION	AREA
C38	Tile Onyx	133 SF
C39	Tile Onyx Look 32x71 Satin 10mm	174 SF
C41	Tile Mosaic Honed	76 SF
C42	Tile 3d Ribbed Curved	31 SF
C43	Tile Field 3x9	29 SF
C44	Quartz Slab	46 SF

LIGHTING FIXTURES MATERIAL TAKEOFF

-	MARK	DESCRIPTION	COUNT
	L05	Light Wet Led Downlight Square 4"	3
	L13	Light Damp Led Pendant	2

Please note:
Renderings present in this spec-book are intended to help visualize design concept only, they do not replicate design precisely;

Click To Go → GENERAL NOTES

Click To Go → FINISHING MATERIALS

Client Zilu Grunhut, Jay Mittelman
Address 149 Acres Rd
Tel 845-442-6958 #104

Project Name 149 Acres- Monroe Womens Mikvah

Senior Designer Ana - ana.e@yossig.com
Lead Designer Maryna - maryna@yossig.com
Drafter Ivan - ivan@yossig.com

Issuances/Revisions:
Revision 2 — Date 2

Date: 12/20/2022 11:47:39 PM

Chapter 14: Bathroom Detailed Views
PREPARATION ROOM AND KALLAH ROOM TYPE 2 - PLAN & CEILING VIEWS AND ELEVATIONS

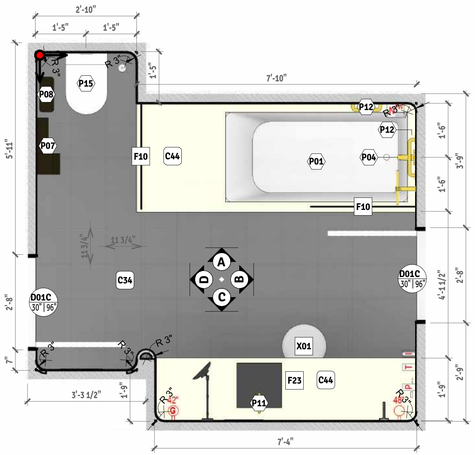

1 PLAN VIEW - PREP ROOME TYPE 3
1/2" = 1'-0"

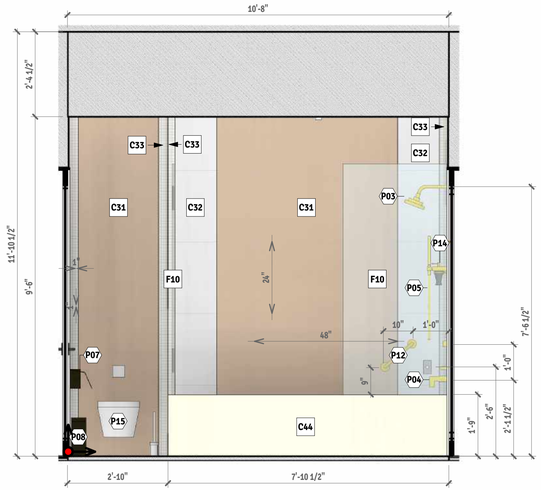

A PREP ROOME TYPE 3 - ELEVATION A
1/2" = 1'-0"

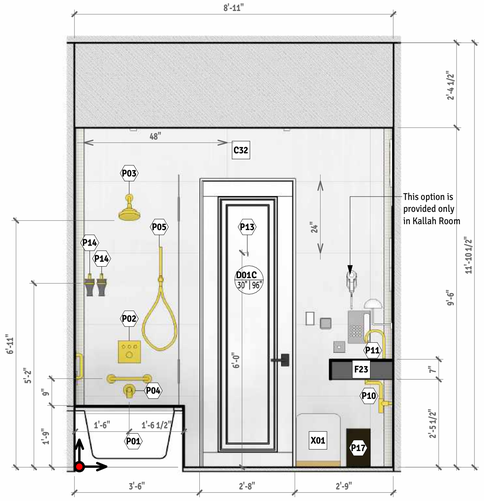

B PREP ROOME TYPE 3 - ELEVATION B
1/2" = 1'-0"

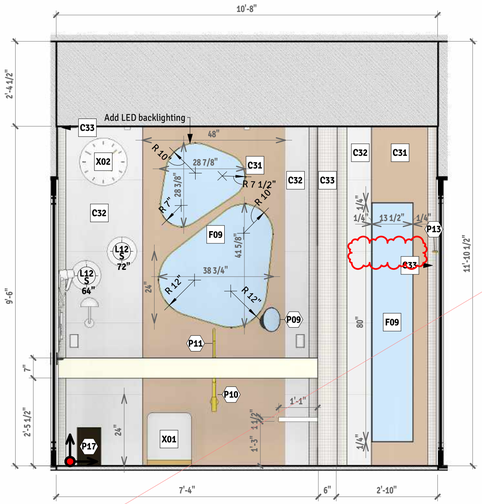

C PREP ROOME TYPE 3 - ELEVATION C
1/2" = 1'-0"

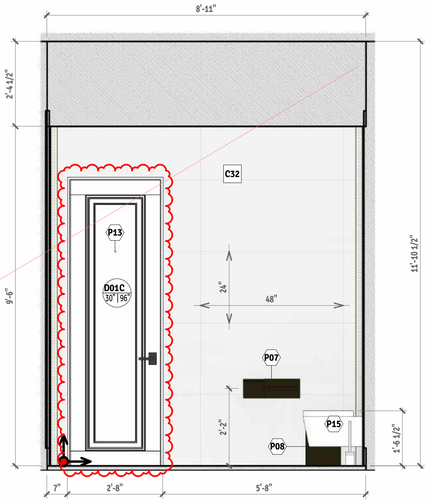

D PREP ROOME TYPE 3 - ELEVATION D
1/2" = 1'-0"

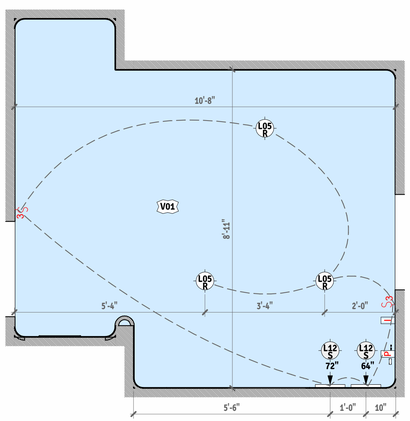

2 RCP - PREP ROOME TYPE 3
1/2" = 1'-0"

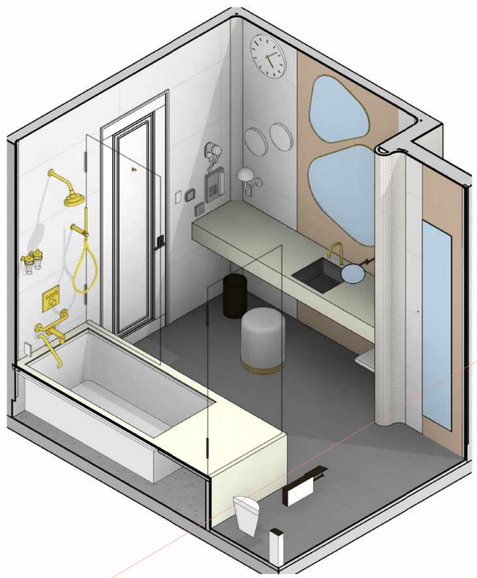

3 PREP ROOME TYPE 3 - ISOMETRIC VIEW 1

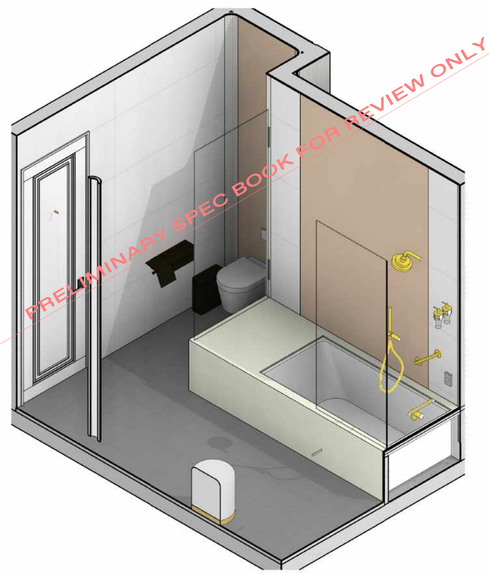

4 PREP ROOME TYPE 3 - ISOMETRIC VIEW 2

PRELIMINARY SPEC BOOK FOR REVIEW ONLY

PLUMBING FIXTURE LEGEND

MARK	DESCRIPTION
P01	Drop-In Bath Tub
P02	Tresmostatic Valve Trim Triple Function
P03	Shower Head 4 Sprays
P04	Tub Spout
P05	Hand Shower 1 Spray
P06	Linear Drain 40 Insert Cuttable
P07	Toilet Tissue Dispenser Surface-Mounted
P08	Trash Can Narrow
P09	Wall Mounted Magnifying Mirror (Make-up Mirror)
P10	P-Trap Adjustable
P11	Faucet Single Hole Single Handle Small
P12	Grab Bar 12"
P13	Robe Hook
P14	Soap Dispenser Wall Mounted
P15	Toilet Concealed Tank Floor Mount Dual-Flush Wonder Gliss Regular Seat
P16	Toilet Brush Holder
P17	Trash Can Square 7 13 High 2.4 Gallons Abs Plastic Hidden Bags
P18	Bathroom Sink
P22	Shower Drain

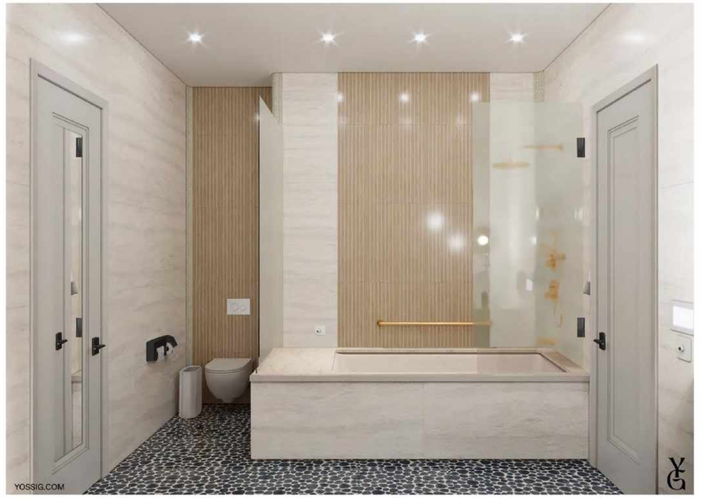

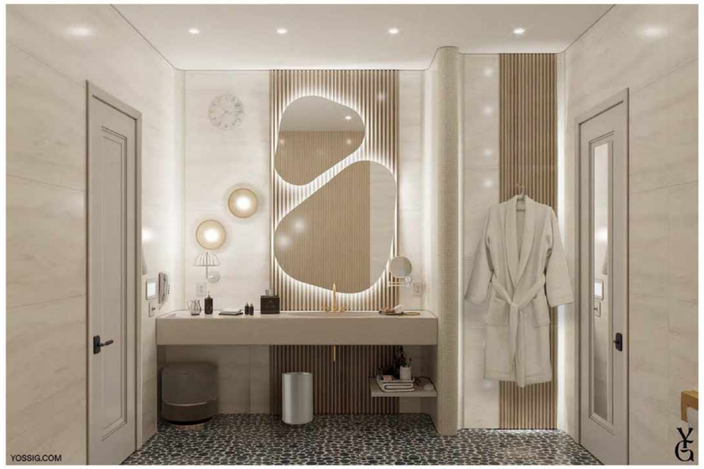

LIGHTING FIXTURES MATERIAL TAKEOFF

-	MARK	DESCRIPTION	COUNT
	L05	Light Wet Led Downlight Square 4"	3
	L12	Light Wet Led Wall Sconce Dimmable	2

INERIOR WALL & FLOOR COVERING MATERIAL TAKE OFF

MARK	DESCRIPTION	AREA
C31	Tile Wood Look 24x48 Matte Porcelain	111 SF
C32	Tile Stone Look 24x48 Porcelain	178 SF
C33	Tile Glass Mosaic 1x1	52 SF
C34	Tile Pebble Mosaic Nature Round	69 SF
C44	Quartz Slab	44 SF

Please note:
Renderings present in this spec-book are intended to help visualize design concept only, they do not replicate design precisely;

Click To Go GENERAL NOTES

Click To Go FINISHING MATERIALS

NOT FINAL

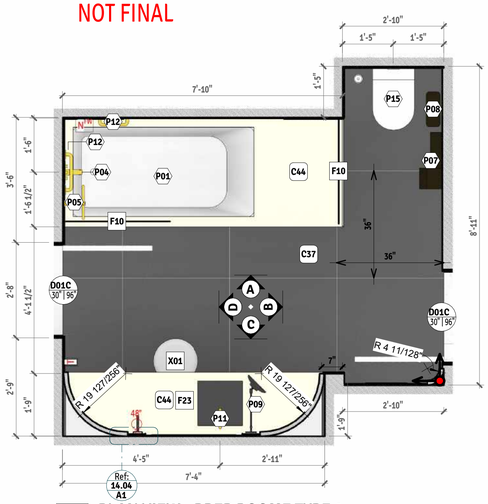

1 PLAN VIEW - PREP ROOME TYPE 4
1/2" = 1'-0"

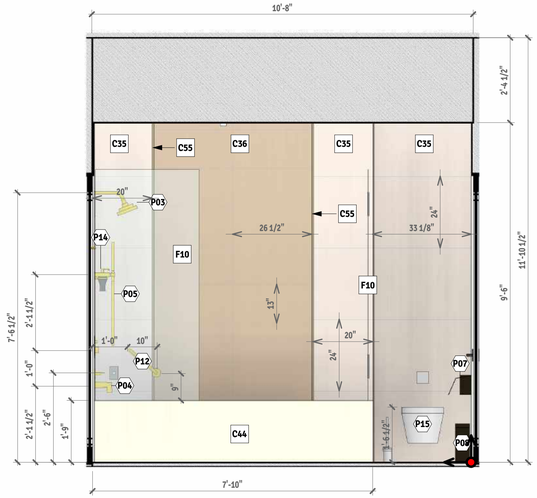

A PREP ROOME TYPE 4 - ELEVATION A
1/2" = 1'-0"

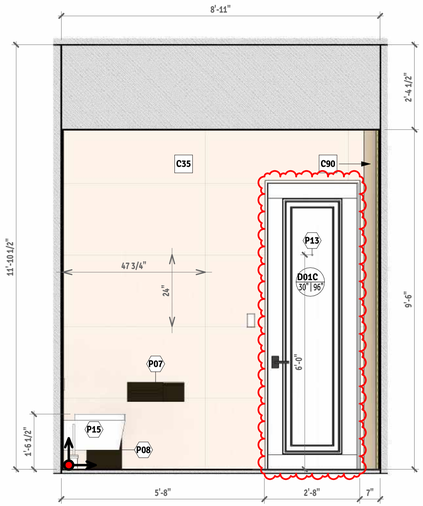

B PREP ROOME TYPE 4 - ELEVATION B
1/2" = 1'-0"

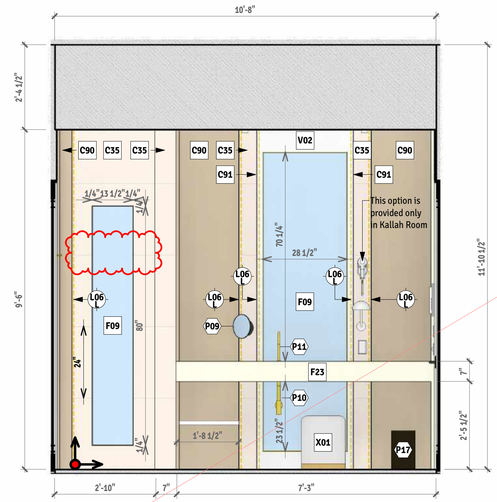

C PREP ROOME TYPE 4 - ELEVATION C
1/2" = 1'-0"

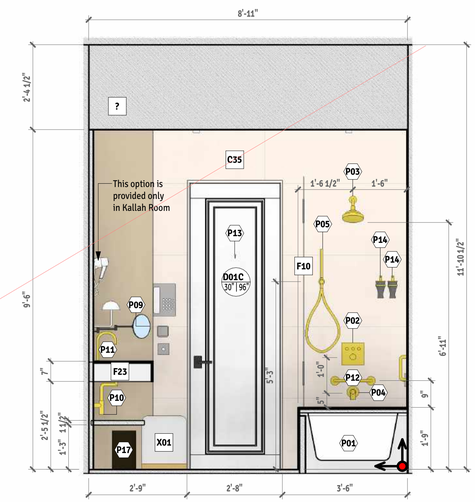

D PREP ROOME TYPE 4 - ELEVATION D
1/2" = 1'-0"

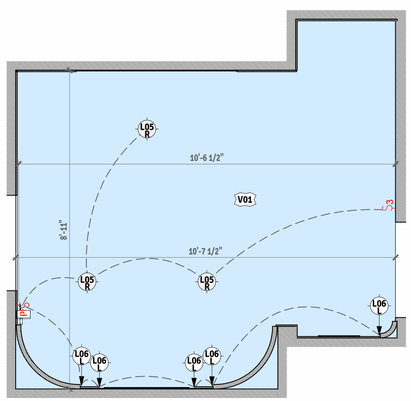

2 RCP - PREP ROOME TYPE 4
1/2" = 1'-0"

3 PREP ROOME TYPE 4 - ISOMETRIC VIEW 1

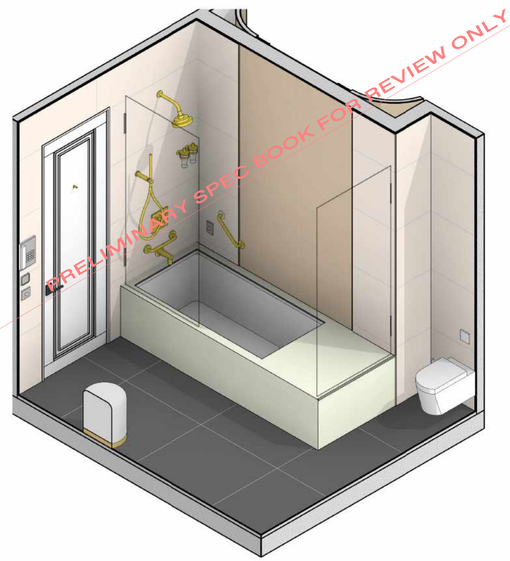

4 PREP ROOME TYPE 4 - ISOMETRIC VIEW 2

PRELIMINARY SPEC BOOK FOR REVIEW ONLY

PLUMBING FIXTURE LEGEND

MARK	DESCRIPTION
P01	Drop-In Bath Tub
P02	Tresmostatic Valve Trim Triple Function
P03	Shower Head 4 Sprays
P04	Tub Spout
P05	Hand Shower 1 Spray
P06	Linear Drain 40 Insert Cuttable
P07	Toilet Tissue Dispenser Surface-Mounted
P08	Trash Can Narrow
P09	Wall Mounted Magnifying Mirror (Make-up Mirror)
P10	P-Trap Adjustable
P11	Faucet Single Hole Single Handle Small
P12	Grab Bar 12"
P13	Robe Hook
P14	Soap Dispenser Wall Mounted
P15	Toilet Concealed Tank Floor Mount Dual-Flush Wonder Gliss Regular Seat
P16	Toilet Brush Holder
P17	Trash Can Square 7 13 High 2.4 Gallons Abs Plastic Hidden Bags
P18	Bathroom Sink
P22	Shower Drain

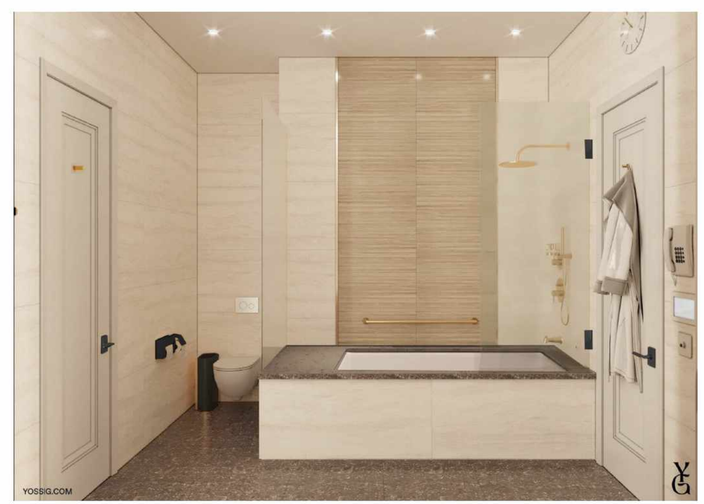

LIGHTING FIXTURES MATERIAL TAKEOFF

-	MARK	DESCRIPTION	COUNT
	L05	Light Wet Led Downlight Square 4"	3

STRIP LED MATERIAL TAKEOFF

-	MARK	DESCRIPTION	LENGTH
	L06	LED - Mikvah, Preparation Room and Kallah Room Ceiling/Wall	47' - 6"

INERIOR WALL & FLOOR COVERING MATERIAL TAKE OFF

MARK	DESCRIPTION	AREA
	Tile 4x4	2 SF
C35	Tile Stone Look 24x48 Polished Porcelain	214 SF
C36	Tile Slatted Wood Look 13x40 Matte Ceramic	34 SF
C37	Tile Stone Look 36x36 Natural	71 SF
C44	Quartz Slab	43 SF
C90	Decorative element	59 SF
V02	Water-repellent paint	26 SF

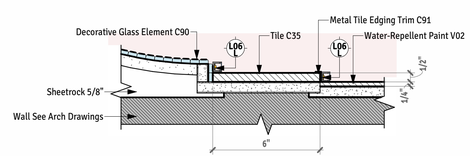

A1 WALL DETAIL A1
3" = 1'-0"

Please note:
Renderings present in this spec-book are intended to help visualize design concept only, they do not replicate design precisely;

Click To Go GENERAL NOTES
Click To Go FINISHING MATERIALS

Client Zilu Grunhut, Jay Mittelman
Address 149 Acres Rd
Tel 845-442-6958 #104
Project Name 149 Acres- Monroe Womens Mikvah
Senior Designer Ana - ana.e@yossig.com
Lead Designer Maryna - maryna@yossig.com
Drafter Ivan - ivan@yossig.com

Issuances/Revisions:
Revision 2
Date 2
Date: 12/20/2022 11:47:58 PM

Chapter 14: Bathroom Detailed Views
PREPARATION ROOM AND KALLAH ROOM TYPE 4 - PLAN & CEILING VIEWS AND ELEVATIONS

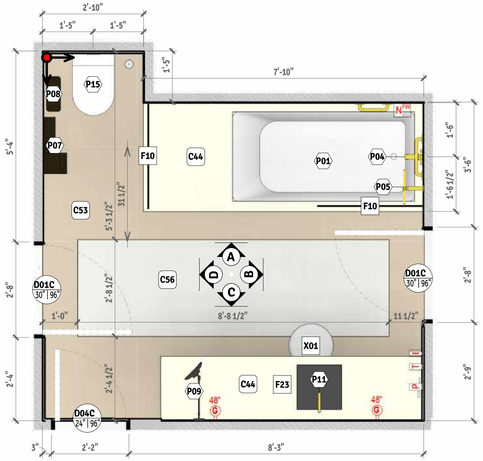

1 PLAN VIEW - PREP ROOME TYPE 5
1/2" = 1'-0"

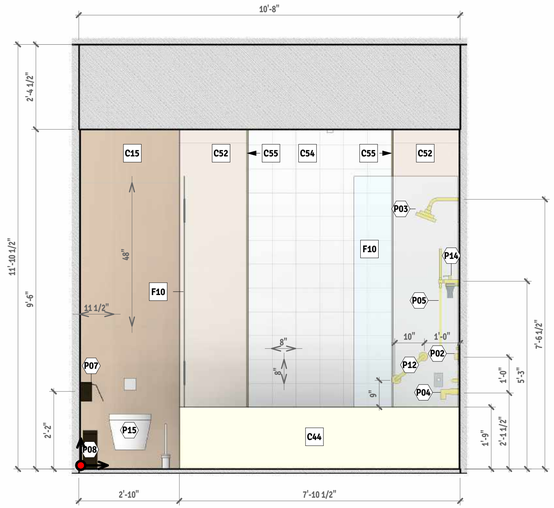

A PREP ROOME TYPE 5 - ELEVATION A
1/2" = 1'-0"

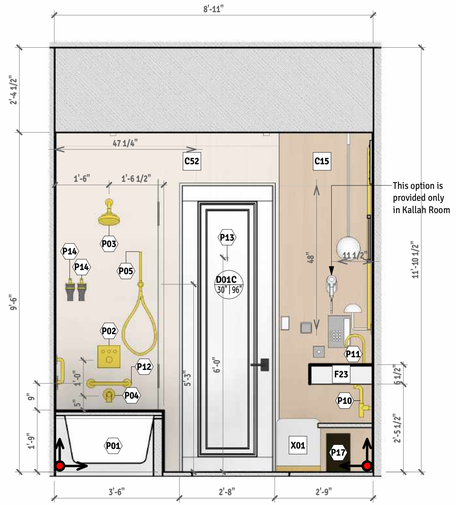

B PREP ROOME TYPE 5 - ELEVATION B
1/2" = 1'-0"

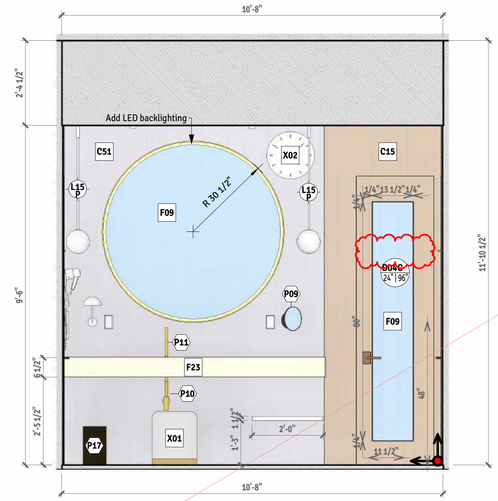

C PREP ROOME TYPE 5 - ELEVATION C
1/2" = 1'-0"

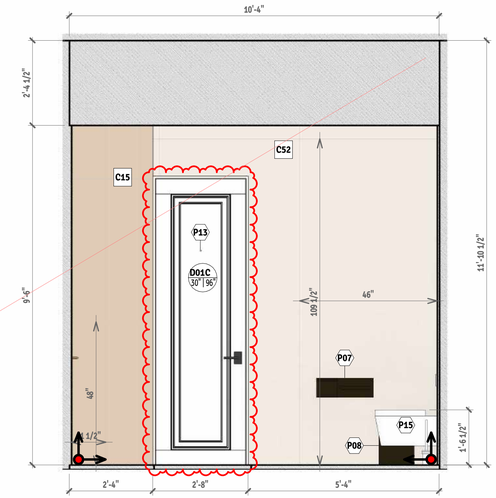

D PREP ROOME TYPE 5 - ELEVATION D
1/2" = 1'-0"

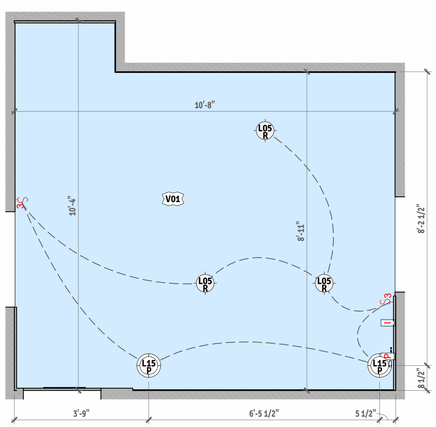

2 RCP - PREP ROOME TYPE 5
1/2" = 1'-0"

3 PREP ROOME TYPE 5 - ISOMETRIC VIEW 1

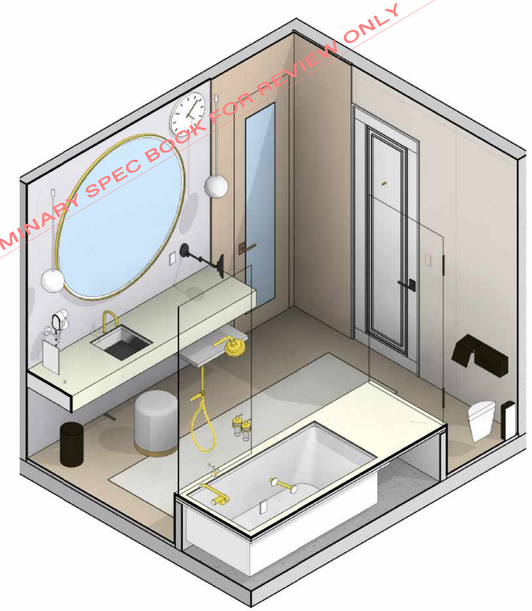

4 PREP ROOME TYPE 5 - ISOMETRIC VIEW 2

PRELIMINARY SPEC BOOK FOR REVIEW ONLY

PLUMBING FIXTURE MATERIAL TAKE OFF

MARK	DESCRIPTION	COUNT
P01	Drop-In Bath Tub	82
P02	Tresmostatic Valve Trim Triple Function	92
P03	Shower Head 4 Sprays	92
P04	Tub Spout	92
P05	Hand Shower 1 Spray	92
P06	Linear Drain 40 Insert Cuttable	10
P07	Toilet Tissue Dispenser Surface-Mounted	91
P08	Trash Can Narrow	91
P09	Wall Mounted Magnifying Mirror (Make-up Mirror)	92
P10	P-Trap Adjustable	91
P11	Faucet Single Hole Single Handle Small	92
P12	Grab Bar 12"	164
P13	Robe Hook	204
P14	Soap Dispenser Wall Mounted	184
P15	Toilet Concealed Tank Floor Mount Dual-Flush Wonder Gliss Regular Seat	92
P16	Toilet Brush Holder	92
P17	Trash Can Square 7 13 High 2.4 Gallons Abs Plastic Hidden Bags	92
P18	Bathroom Sink	91
P22	Shower Drain	10

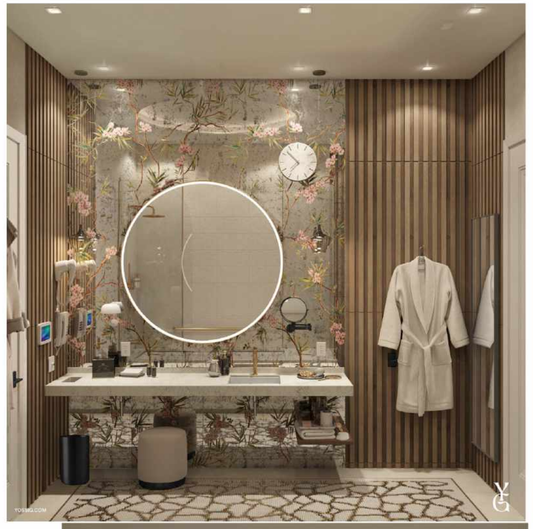

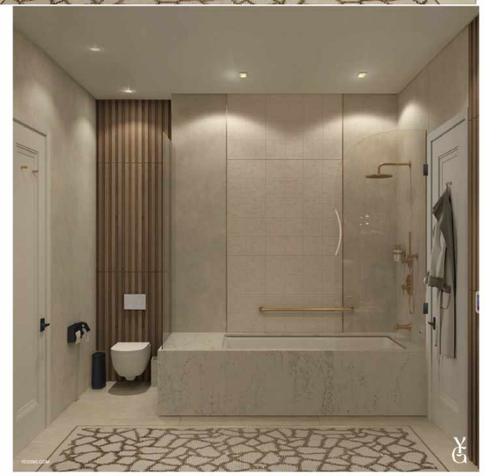

LIGHTING FIXTURES MATERIAL TAKEOFF

-	MARK	DESCRIPTION	COUNT
	L05	Light Wet Led Downlight Square 4"	3
	L15	Light Damp Led Pendant	2

INERIOR WALL & FLOOR COVERING MATERIAL TAKE OFF

MARK	DESCRIPTION	AREA
C15	Tile Wood Look 11x48 Natural Rectified	106 SF
C44	Quartz Slab	46 SF
C51	Mirrored Mirror Slab	69 SF
C52	Tile Stone Look 120x278 (Cm) Spazzolata	130 SF
C53	Tile Stone Look 80x80 (Cm) Natural	372 SF
C54	Tile 3d Stone Look 8x8 (In) Floral	31 SF
C56	Tile Mosaic 12x12 (Mm)	184 SF

Please note:
Renderings present in this spec-book are intended to help visualize design concept only, they do not replicate design precisely;

Click To Go GENERAL NOTES
Click To Go FINISHING MATERIALS

Client Zilu Grunhut, Jay Mittelman
Address 149 Acres Rd
Tel 845-442-6958 #104

Project Name 149 Acres- Monroe Womens Mikvah

Senior Designer Ana - ana.e@yossig.com
Lead Designer Maryna - maryna@yossig.com
Drafter Ivan - ivan@yossig.com

Issuances/Revisions:
Revision 2
Date 2

Date:
12/20/2022 11:48:08 PM

Chapter 14: Bathroom Detailed Views
PREPARATION ROOM AND KALLAH ROOM TYPE 5 - PLAN & CEILING VIEWS AND ELEVATIONS

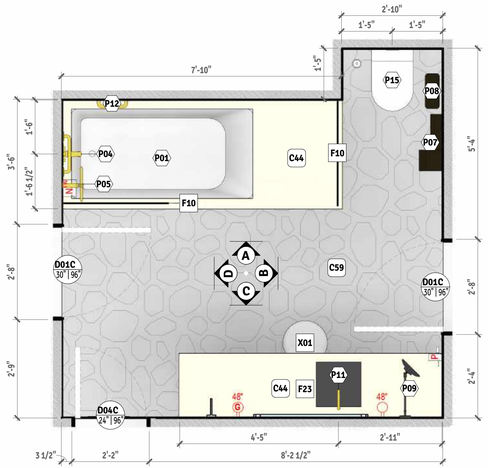

1 PLAN VIEW - PREP ROOME TYPE 6
1/2" = 1'-0"

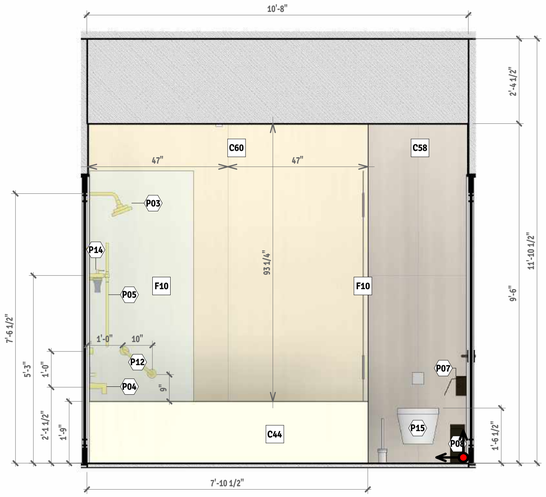

A PREP ROOME TYPE 6 - ELEVATION A
1/2" = 1'-0"

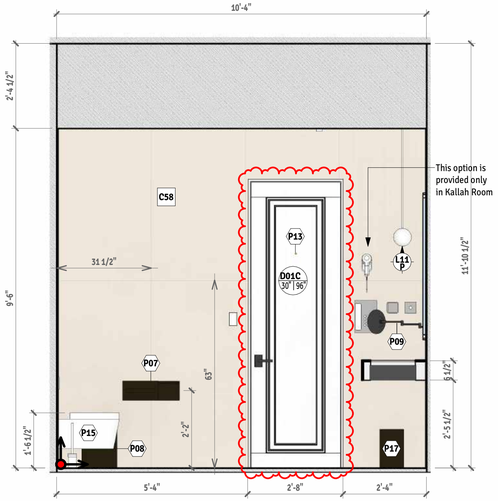

B PREP ROOME TYPE 6 - ELEVATION B
1/2" = 1'-0"

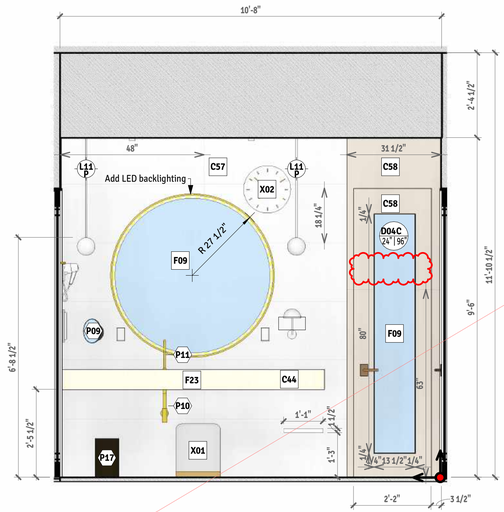

C PREP ROOME TYPE 6 - ELEVATION C
1/2" = 1'-0"

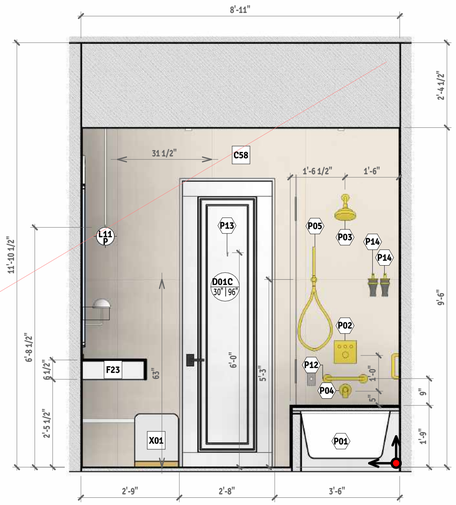

D PREP ROOME TYPE 6 - ELEVATION D
1/2" = 1'-0"

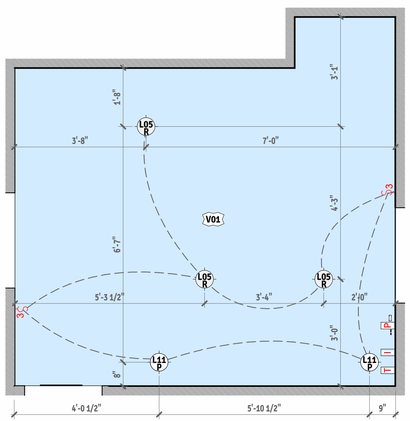

2 RCP - PREP ROOME TYPE 6
1/2" = 1'-0"

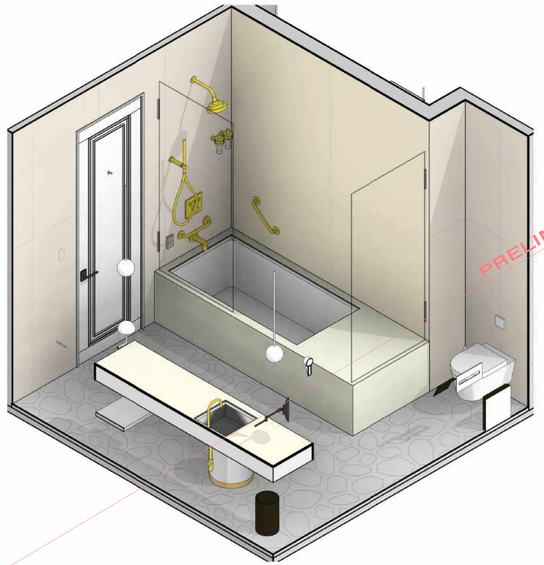

3 PREP ROOME TYPE 6 - ISOMETRIC VIEW 1

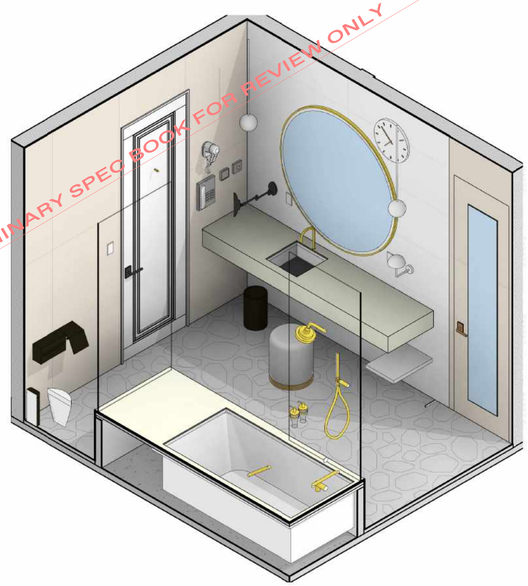

4 PREP ROOME TYPE 6 - ISOMETRIC VIEW 2

PRELIMINARY SPEC BOOK FOR REVIEW ONLY

PLUMBING FIXTURE LEGEND

MARK	DESCRIPTION
P01	Drop-In Bath Tub
P02	Tresmostatic Valve Trim Triple Function
P03	Shower Head 4 Sprays
P04	Tub Spout
P05	Hand Shower 1 Spray
P06	Linear Drain 40 Insert Cuttable
P07	Toilet Tissue Dispenser Surface-Mounted
P08	Trash Can Narrow
P09	Wall Mounted Magnifying Mirror (Make-up Mirror)
P10	P-Trap Adjustable
P11	Faucet Single Hole Single Handle Small
P12	Grab Bar 12"
P13	Robe Hook
P14	Soap Dispenser Wall Mounted
P15	Toilet Concealed Tank Floor Mount Dual-Flush Wonder Gliss Regular Seat
P16	Toilet Brush Holder
P17	Trash Can Square 7 13 High 2.4 Gallons Abs Plastic Hidden Bags
P18	Bathroom Sink
P22	Shower Drain

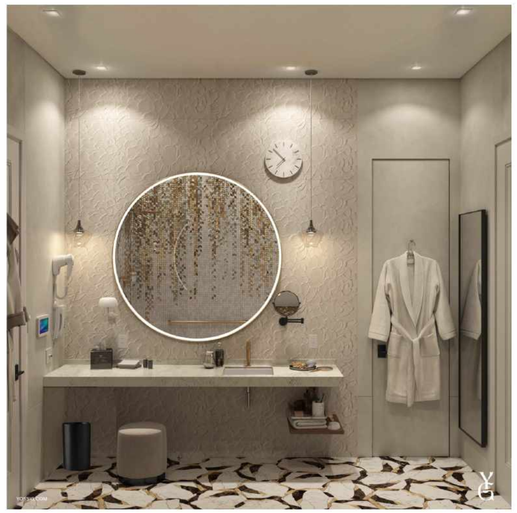

LIGHTING FIXTURES MATERIAL TAKEOFF

-	MARK	DESCRIPTION	COUNT
	L05	Light Wet Led Downlight Square 4"	3
	L11	Sconce Light	2

INERIOR WALL & FLOOR COVERING MATERIAL TAKE OFF

MARK	DESCRIPTION	AREA
C44	Quartz Slab	46 SF
C57	Tile 3d Blossom	76 SF
C58	Tile Stone Look Rectified	200 SF
C59	Tile Mosaic Honed Mirror	75 SF
C60	Tile Mosaic	61 SF

Please note:
Renderings present in this spec-book are intended to help visualize design concept only, they do not replicate design precisely;

Click To Go GENERAL NOTES

Click To Go FINISHING MATERIALS

Client Zilu Grunhut, Jay Mittelman
Address 149 Acres Rd
Tel 845-442-6958 #104

Project Name 149 Acres- Monroe Womens Mikvah

Senior Designer Ana - ana.e@yossig.com
Lead Designer Maryna - maryna@yossig.com
Drafter Ivan - ivan@yossig.com

Issuances/Revisions:
Revision 2
Date 2

Date:
12/20/2022 11:48:15 PM

Chapter 14: Bathroom Detailed Views
PREPARATION ROOM AND KALLAH ROOM TYPE 6 - PLAN & CEILING VIEWS AND ELEVATIONS

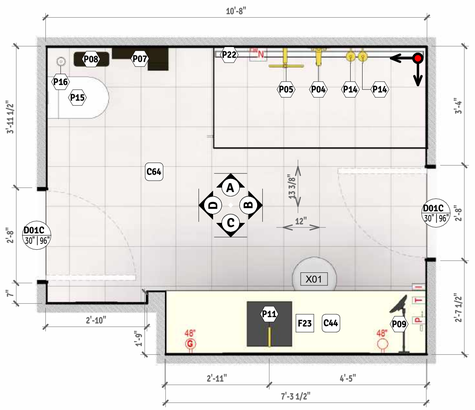

1 PLAN VIEW - PREP ROOME WITH SHOWER
1/2" = 1'-0"

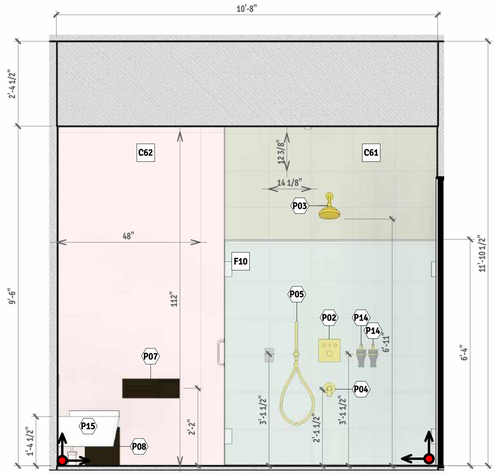

A PREP ROOME WITH SHOWER - ELEVATION A
1/2" = 1'-0"

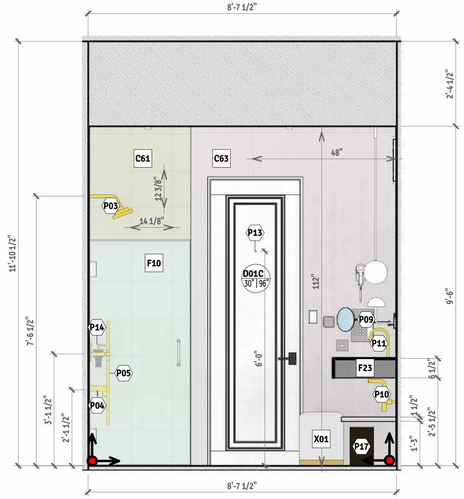

B PREP ROOME WITH SHOWER - ELEVATION B
1/2" = 1'-0"

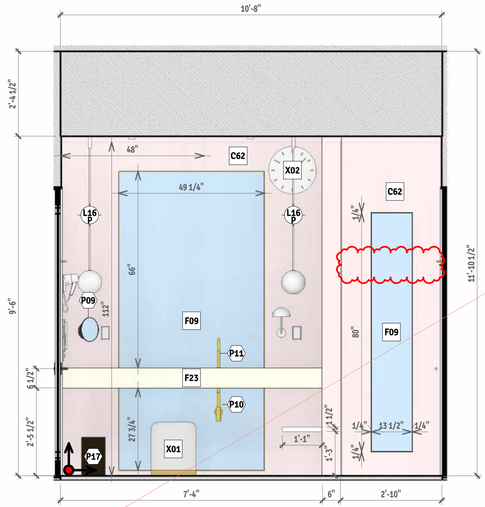

C PREP ROOME WITH SHOWER - ELEVATION C
1/2" = 1'-0"

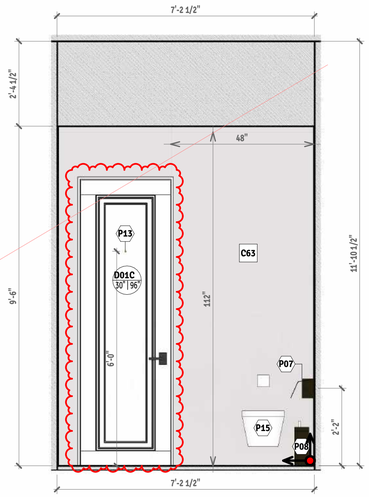

D PREP ROOME WITH SHOWER - ELEVATION D
1/2" = 1'-0"

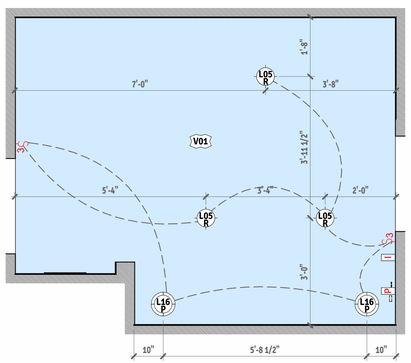

2 RCP - PREP ROOME TYPE WITH SHOWER
1/2" = 1'-0"

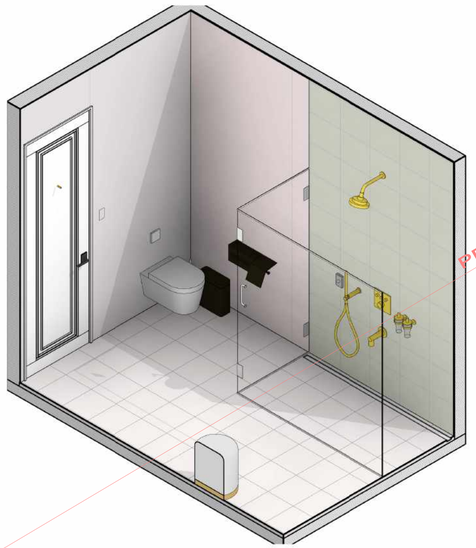

3 PREP ROOME WITH SHOWER - ISOMETRIC VIEW 1

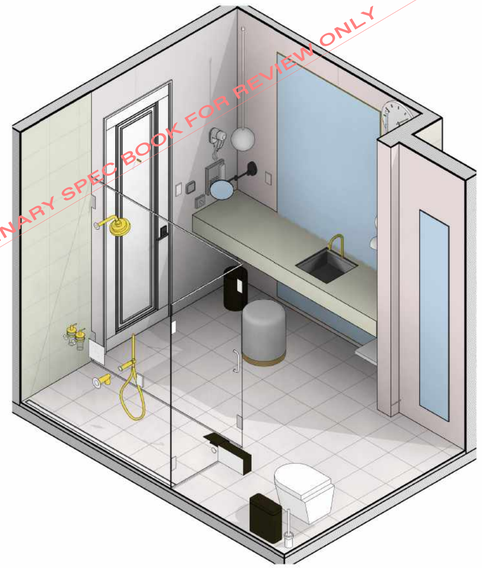

4 PREP ROOME WITH SHOWER - ISOMETRIC VIEW 2

PRELIMINARY SPEC BOOK FOR REVIEW ONLY

PLUMBING FIXTURE LEGEND

MARK	DESCRIPTION
P01	Drop-In Bath Tub
P02	Tresmostatic Valve Trim Triple Function
P03	Shower Head 4 Sprays
P04	Tub Spout
P05	Hand Shower 1 Spray
P06	Linear Drain 40 Insert Cuttable
P07	Toilet Tissue Dispenser Surface-Mounted
P08	Trash Can Narrow
P09	Wall Mounted Magnifying Mirror (Make-up Mirror)
P10	P-Trap Adjustable
P11	Faucet Single Hole Single Handle Small
P12	Grab Bar 12"
P13	Robe Hook
P14	Soap Dispenser Wall Mounted
P15	Toilet Concealed Tank Floor Mount Dual-Flush Wonder Gliss Regular Seat
P16	Toilet Brush Holder
P17	Trash Can Square 7 13 High 2.4 Gallons Abs Plastic Hidden Bags
P18	Bathroom Sink
P22	Shower Drain

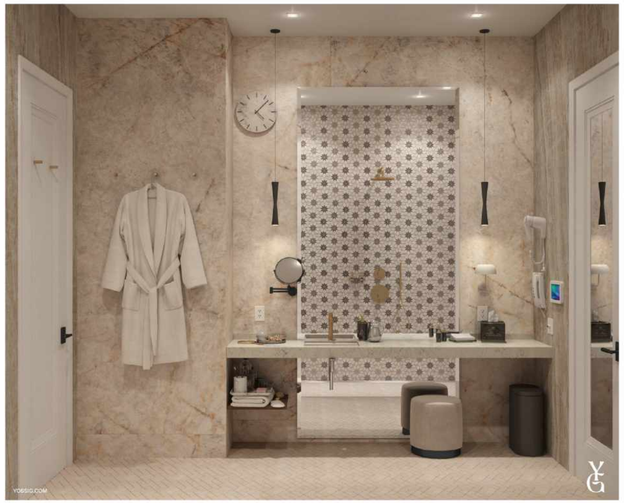

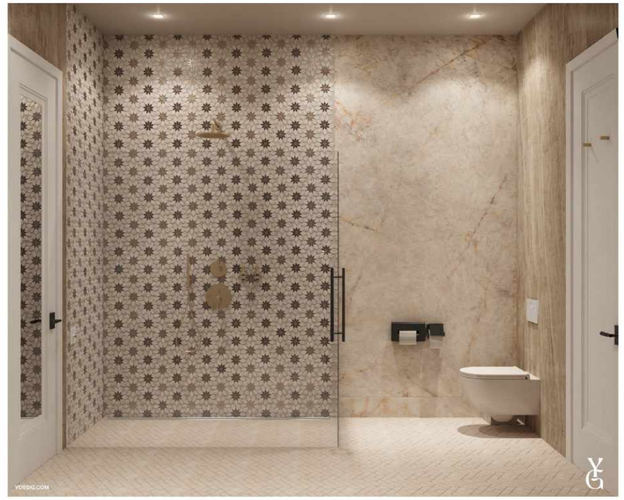

LIGHTING FIXTURES MATERIAL TAKEOFF

-	MARK	DESCRIPTION	COUNT
	L05	Light Wet Led Downlight Square 4"	3
	L16	Light Damp Led Pendant	2

INERIOR WALL & FLOOR COVERING MATERIAL TAKE OFF

MARK	DESCRIPTION	AREA
C44	Quartz Slab	15 SF
C61	Tile Mosaic Marble Polished	84 SF
C62	Tile Marble Look 48x112 Porcelain Slab	165 SF
C63	Tile Marble Look 48x112 Porcelain Slab	80 SF
C64	Tile Stone Look 30x34 (Cm) Mosaic	87 SF

Please note:
Renderings present in this spec-book are intended to help visualize design concept only, they do not replicate design precisely;

Click To Go GENERAL NOTES

Click To Go FINISHING MATERIALS

Client Zilu Grunhut, Jay Mittelman
Address 149 Acres Rd
Tel 845-442-6958 #104

Project Name 149 Acres- Monroe Womens Mikvah

Senior Designer Ana - ana.e@yossig.com
Lead Designer Maziar - maziar@yossig.com
Drafter Ivan - ivan@yossig.com

Issuances/Revisions:
Revision 2 Date 2

Date:
12/20/2022 11:48:25 PM

Chapter 14: Bathroom Detailed Views
PREPARATION ROOM WITH SHOWER - PLAN & CEILING VIEWS AND ELEVATIONS

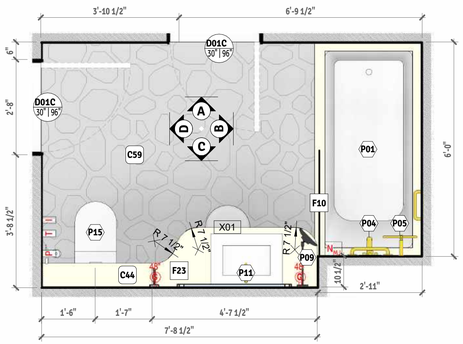

1 PLAN VIEW - PREP ROOME TYPE 7
1/2" = 1'-0"

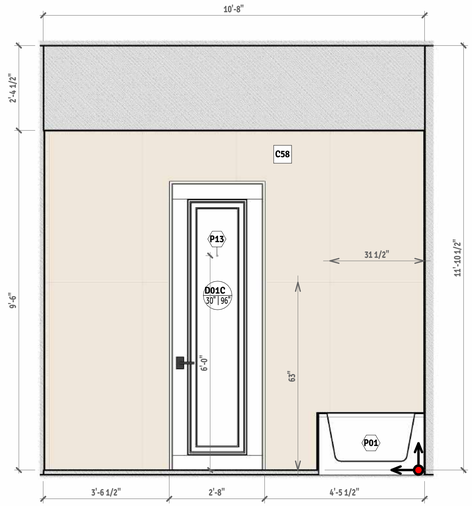

A PREP ROOME TYPE 7 - ELEVATION A
1/2" = 1'-0"

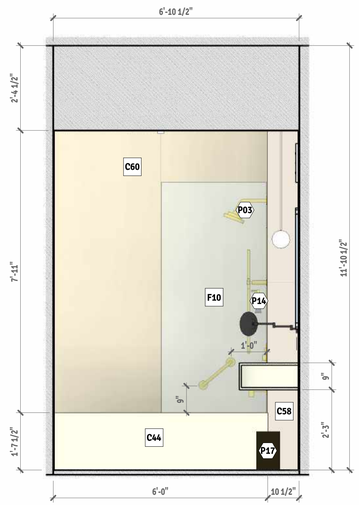

B PREP ROOME TYPE 7 - ELEVATION B
1/2" = 1'-0"

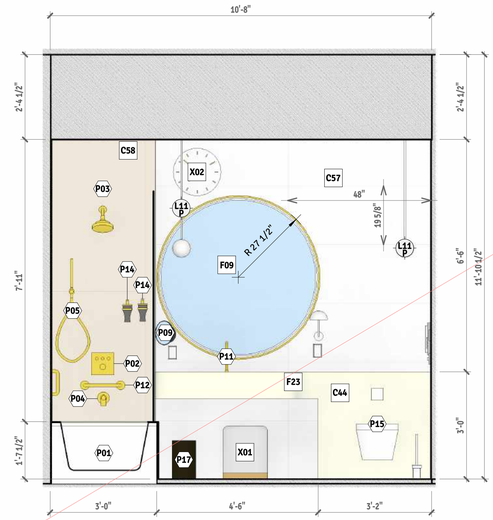

C PREP ROOME TYPE 7 - ELEVATION C
1/2" = 1'-0"

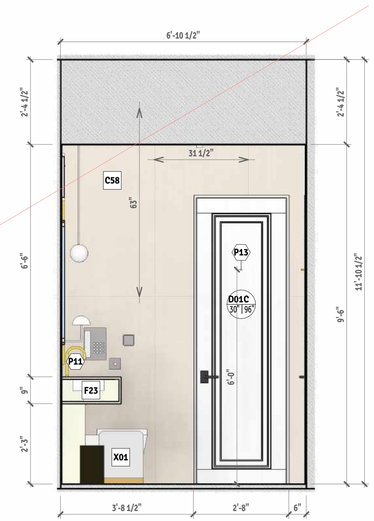

D PREP ROOME TYPE 7 - ELEVATION D
1/2" = 1'-0"

PRELIMINARY SPEC BOOK FOR REVIEW ONLY

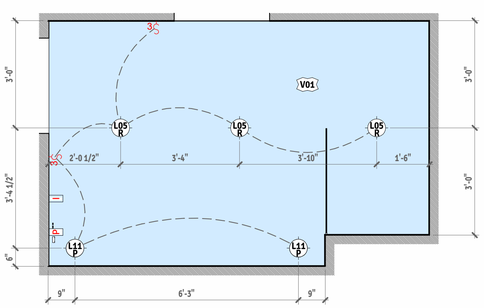

2 RCP - PREP ROOME TYPE 7
1/2" = 1'-0"

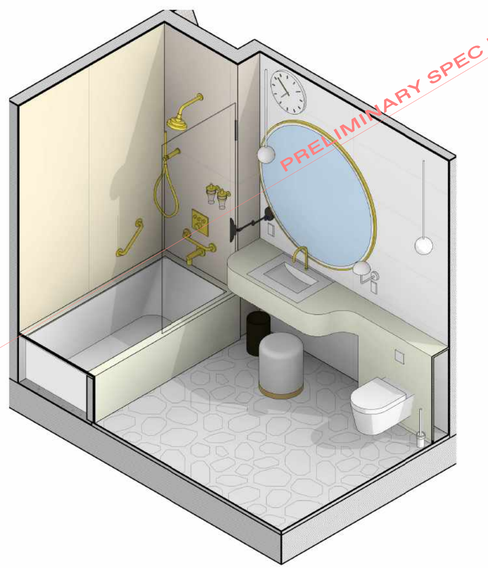

3 PREP ROOME TYPE 7 - ISOMETRIC VIEW 1

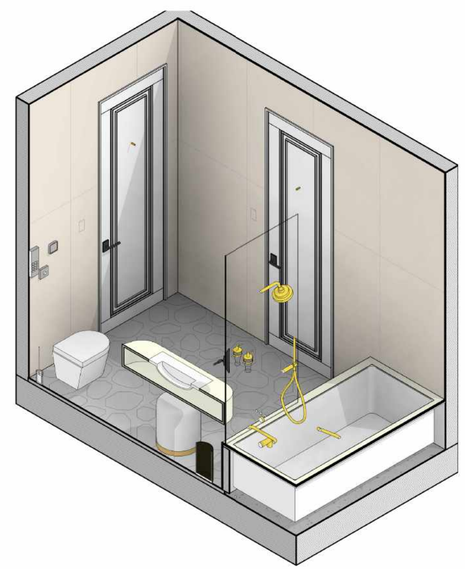

4 PREP ROOME TYPE 7 - ISOMETRIC VIEW 2

PLUMBING FIXTURE MATERIAL TAKE OFF

MARK	DESCRIPTION	COUNT
P01	Drop-In Bath Tub	82
P02	Tresmostatic Valve Trim Triple Function	92
P03	Shower Head 4 Sprays	92
P04	Tub Spout	92
P05	Hand Shower 1 Spray	92
P06	Linear Drain 40 Insert Cuttable	10
P07	Toilet Tissue Dispenser Surface-Mounted	91
P08	Trash Can Narrow	91
P09	Wall Mounted Magnifying Mirror (Make-up Mirror)	92
P10	P-Trap Adjustable	91
P11	Faucet Single Hole Single Handle Small	92
P12	Grab Bar 12"	164
P13	Robe Hook	204
P14	Soap Dispenser Wall Mounted	184
P15	Toilet Concealed Tank Floor Mount Dual-Flush Wonder Gliss Regular Seat	92
P16	Toilet Brush Holder	92
P17	Trash Can Square 7 13 High 2.4 Gallons Abs Plastic Hidden Bags	92
P18	Bathroom Sink	91
P22	Shower Drain	10

LIGHTING FIXTURES MATERIAL TAKEOFF

-	MARK	DESCRIPTION	COUNT
	L05	Light Wet Led Downlight Square 4"	3
	L11	Sconce Light	2

INERIOR WALL & FLOOR COVERING MATERIAL TAKE OFF

MARK	DESCRIPTION	AREA
C44	Quartz Slab	14 SF
C57	Tile 3d Blossom	73 SF
C58	Tile Stone Look Rectified	155 SF
C59	Tile Mosaic Honed Mirror	53 SF
C60	Tile Mosaic	47 SF

Client Zilu Grunhut, Jay Mittelman
Address 149 Acres Rd
Tel 845-442-6958 #104

Project Name 149 Acres- Monroe Womens Mikvah

Senior Designer Ana - ana.e@yossig.com
Lead Designer Maryna - maryna@yossig.com
Drafter Ivan - ivan@yossig.com

Issuances/Revisions:

Date:
12/20/2022 11:48:34 PM

Chapter 14: Bathroom Detailed Views
PREPARATION ROOM TYPE 7 - PLAN & CEILING VIEWS AND ELEVATIONS

INERIOR WALL & FLOOR COVERING MATERIAL TAKE OFF

MARK	USAGE	DESCRIPTION	AREA
C02	Mikvah #1 - Accent Pool Wall	Stone Natural Quartzite Slab Polished	71 SF
C03	Mikvah #1 - Accent Wall Tile	Tile Stone Look 14x32 Chevron Porcelain Matte	40 SF
C04	Mikvah #1 - Mosaic Floor Tile	Tile Stone Look 5x5 Mosaic Porcelain Matte	43 SF
C05	Mikvah #1 #2 #9 - Pool Borders	Tile Stone Look Pool Borders Porcelain Matte	877 SF
C06	Mikvah #1 - Walls	Tile Marble Look 120x60 Slab Soft Finish	483 SF
C07	Mikvah #1 - Ceiling	Tile Glass Mosaic 12x12 Fiber Mesh Mounted	70 SF
C08	Mikvah #1 - Pool	Tile Glass Mosaic Square 1 Sheet 12x12 5.3mm Mesh Mounted Semi-Polished	2811 SF
C10	Mikvah #5 - Pool Borders	Tile Stone Look Pool Borders Porcelain Matte	3 SF
C11	Mikvah #5 - Floor	Tile Stone Marble Look 600x1197 Polished	43 SF
C12	Mikvah #5 - Accent Wall	Decorative Panel Luminous With Integrated Led	61 SF
C13	Mikvah #5 - Walls	Tile Marble Look 120x60 Slab Lucidato Shiny	336 SF
C14	Mikvah #2 - Walls	Tile Marble Look 1200x2780 (Mm) Porcelain Glossy	283 SF
C15	Mikvah #2 And Preparation Room And Kallah Room Type #5 - Accent Walls	Tile Wood Look 11x48 Natural Rectified	1701 SF
C16	Mikvah #2 - Accent Walls	Tile Wood Look 12x12 Natural Rectified	19 SF
C17	Mikvah #2 - Floor And Pool Borders	Tile Stone Look 12x24 Matte	49 SF
C18	Mikvah #2 - Ceiling Mosaic	Tile Waterglass Mosaic 15x15 Paper Face Mounted	37 SF
C19	Mikvah #7 - Ceiling And Walls	Tile Glass Mosaic 12x12	186 SF
C20	Mikvah #7 - Walls	Tile Glass Mosaic 13x13	232 SF
C21	Mikvah #7 - Accent Wall	Decorative Panel Luminous With Integrated Led	86 SF
C22	Mikvah #7 - Accent Wall Strip	Tile Glass Mosaic 12x12 Fiber Mesh Mounted	18 SF
C24	Mikvah #7 - Pool	Tile Mosaic 12x12 Ceramics	4593 SF
C25	Mikvah #7 - Pool Sides	Tile Mosaic 12x12 Ceramics	25 SF
C26	Mikvah #7 - Pool Borders	Quartz	3 SF
C27	Mikvah #7 - Floor	Tile Marble Look 60x120 (Cm) Glazed Porcelain	47 SF
C31	Preparation Room And Kallah Room Type #3 - Accent Wall And Mikvah #6 - Walls	Tile Wood Look 24x48 Matte Porcelain	1892 SF
C32	Preparation Room And Kallah Room Type #3 - Walls Main Tile And Bath Tub	Tile Stone Look 24x48 Porcelain	2842 SF
C33	Preparation Room And Kallah Room Type #3 - Wall Accent Strips	Tile Glass Mosaic 1x1	934 SF
C34	Preparation Room And Kallah Room Type #3 - Floor	Tile Pebble Mosaic Nature Round	1110 SF
C35	Preparation Room And Kallah Room Type #4 - Walls	Tile Stone Look 24x48 Polished Porcelain	3430 SF
C36	Preparation Room And Kallah Room Type #4 - Accent Wall And Mikvah #4 - Walls	Tile Slatted Wood Look 13x40 Matte Ceramic	950 SF
C37	Preparation Room And Kallah Room Type #4 - Floor	Tile Stone Look 36x36 Natural	1133 SF
C38	Preparation Room And Kallah Room Type #2 - Accent Walls	Tile Onyx	2431 SF
C39	Preparation Room And Kallah Room Type #2 - Walls	Tile Onyx Look 32x71 Satin 10mm	2654 SF
C41	Preparation Room And Kallah Room Type #2 - Floor	Tile Mosaic Honed	1181 SF
C42	Preparation Room And Kallah Room Type #2 - Accent Wall	Tile 3d Ribbed Curved	575 SF
C43	Preparation Room And Kallah Room Type #2 - Accent Wall	Tile Field 3x9	500 SF
C44	Preparation Room And Kallah Room Type #1 #2 #5 #6 - Bath Tub/Vanity And Preparation Room With Shower - Vanity	Quartz Slab	3613 SF
C45	Preparation Room And Kallah Room Type#1 - Vanity Wall	Tile Marble Look 120x278 (Cm) Polished	506 SF
C46	Preparation Room And Kallah Room Type#1 - Walls	Tile Monochromatic 3x12	382 SF
C47	Preparation Room And Kallah Room Type#1 - Walls	Tile Marble Look 48x102 6.5mm Matte	1471 SF
C48	Preparation Room And Kallah Room Type#1 - Walls	Tile Marble Look 120x278 (Cm) Glossy	438 SF
C49	Preparation Room And Kallah Room Type#1 - Floor Decoration	Tile Mosaic 64.7x64.7 (Cm)	151 SF
C50	Preparation Room And Kallah Room Type#1 - Floor Decoration Borders	Tile Mosaic 3/4x3/4	410 SF
C51	Preparation Room And Kallah Room Type #5 - Decoration Wall	Mirrored Mirror Slab	1118 SF
C52	Preparation Room And Kallah Room Type #5 - Walls	Tile Stone Look 120x278 (Cm) Spazzolata	2278 SF
C53	Preparation Room And Kallah Room Type #5 - Floor	Tile Stone Look 80x80 (Cm) Natural	744 SF
C54	Preparation Room And Kallah Room Type #5 - Accent Wall	Tile 3d Stone Look 8x8 (In) Floral	497 SF
C56	Preparation Room And Kallah Room Type #5 - Floor Decoration	Tile Mosaic 12x12 (Mm)	367 SF
C57	Preparation Room And Kallah Room Type #6 - Accent Wall	Tile 3d Blossom	648 SF
C58	Preparation Room And Kallah Room Type #6 - Walls	Tile Stone Look Rectified	1873 SF
C59	Preparation Room And Kallah Room Type #6 - Floor	Tile Mosaic Honed Mirror	611 SF
C60	Preparation Room And Kallah Room Type #6 - Accent Wall	Tile Mosaic	520 SF
C61	Preparation Room With Shower - Accent Wall	Tile Mosaic Marble Polished	847 SF
C62	Preparation Room With Shower - Walls	Tile Marble Look 48x112 Porcelain Slab	1683 SF
C63	Preparation Room With Shower - Walls	Tile Marble Look 48x112 Porcelain Slab	799 SF
C64	Preparation Room With Shower - Walls	Tile Stone Look 30x34 (Cm) Mosaic	869 SF
C65	Exit Corridor - Walls	Wet System Wall Covering	6106 SF
C66	Exit Corridor - Ceiling	Laminate Wood Look	950 SF
C68	Exit Corridor And Dry Corridor And Waiting Area In Exit Corridor - Floor Tile Main	Tile Stone Look 60x30 (Cm) Matte Antislip	2921 SF
C69	Exit Corridor And Waiting Area In Exit Corridor And Dry Corridor - Floor Tile Accent	Tile Stone Look 60x60 (Cm) Matte	3875 SF
C70	Wet Corridor - Around Doors	Tile Wood Look 9x59 Matte Rectified	2912 SF
C71	Wet Corridor - Walls	Decorative Stucco	8138 SF
C72	Wet Corridor - Floor	Tile Stone Look 60x60 (Cm) Matte	4947 SF
C73	Wet Corridor - Walls	Decorative Wallpaper Silky Washable	7161 SF
C75	Wet Corridor - Ceiling	Mosaic Hand - Painted Seashell	5519 SF
C76	Mikvah #4 - Accent Pool Wall	Custom Mosaic Tile Decor	51 SF
C77	Mikvah #4 #6 - Walls And Pool Stair Riser	Tile Stone Look 24x48 Polished Porcelain	685 SF
C78	Mikvah #4 - Floor And Pool Borders And Walls And Mikvah #6 - Floor	Tile Marble Look 32x32 Matte	45 SF
C81	Mikvah #6 - Pool Borders	Tile Stone Look 32x32 Porcelain Matte	3 SF
C82	Mikvah #6 - Accent Side Walls	Custom Marble Wall	131 SF
C84	Mikvah #9 - Accent Wall	Interior Wall Covering	45 SF
C85	Mikvah #9 - Accent Wall Sides	Tile Stone Look 8x48 Porcelain Rectified	42 SF
C86	Mikvah #9 - Walls	Tile Marble Look 48x110	228 SF
C87	Mikvah #9 - Walls	Tile Wood Look 36x36 Glazed Porcelain	93 SF
C88	Mikvah #9 - Floor - Wall Bottom Part	Tile Wood Look 8x48 Glazed Porcelain	86 SF
C89	Dry Corridor - Walls	Tile Rustic Look 12x24	6146 SF
C90	Preparation Room And Kallah Room Type #4 - Walls	Decorative element	946 SF
C92	Reception	Corridor Walls - Decorative Wallpaper	152 SF
C93	Mikvah #8	Tile See Shopping Specs	49 SF
C94	Mikvah #8 - Wall Tile	Tile See Shopping Specs	148 SF
C95	Mikvah #8	Tile See Shopping Specs	298 SF
C96	Mikvah #10	Tile See Shopping Specs	57 SF
C97	Mikvah #10	Tile See Shopping Specs	65 SF
C98	Mikvah #10	Tile See Shopping Specs	160 SF

PLUMBING FIXTURE MATERIAL TAKE OFF

MARK	DESCRIPTION	COUNT
P01	Drop-In Bath Tub	82
P02	Tresmostatic Valve Trim Triple Function	92
P03	Shower Head 4 Sprays	92
P04	Tub Spout	92
P05	Hand Shower 1 Spray	92
P06	Linear Drain 40 Insert Cuttable	10
P07	Toilet Tissue Dispenser Surface-Mounted	91
P08	Trash Can Narrow	91
P09	Wall Mounted Magnifying Mirror (Make-up Mirror)	92
P10	P-Trap Adjustable	91
P11	Faucet Single Hole Single Handle Small	92
P12	Grab Bar 12"	164
P13	Robe Hook	204
P14	Soap Dispenser Wall Mounted	184
P15	Toilet Concealed Tank Floor Mount Dual-Flush Wonder Gliss Regular Seat	92
P16	Toilet Brush Holder	92
P17	Trash Can Square 7.13 High 2.4 Gallons Abs Plastic Hidden Bags	92
P18	Bathroom Sink	91
P22	Shower Drain	10

STRIP LED MATERIAL TAKEOFF

-	MARK	TYPE	DESCRIPTION	LENGTH
	L06	L	LED - Mikvah, Preparation Room and Kallah Room Ceiling/Wall	2699' - 11"
	L18	L	Light Damp Flush Linear 96 Dimmable Led 3500k Cri 80 6000 Lumens Flat Diffuse Lens	38' - 0"

TILE EDGING TRIM TAKE OFF

MARK	USAGE	DESCRIPTION	LENGTH
C23	Mikvah #7 - Ceiling Profile	Metal Tile Edging Trim	23' - 7"
C40	Preparation Room And Kallah Room Type #2 - Wall Profile	Metal Tile Edging Trim	323' - 0"
C55	Preparation Room And Kallah Room Type #5 - Wall And Floor Profile And Mikvah #4 - Profile	Metal Tile Edging Trim	410' - 5"
C91	Preparation Room And Kallah Room Type#4 - Wall Profile	Metal Tile Edging Trim	266' - 0"

FACADE MATERIAL TAKE OFF

-	MARK	USAGE	DESCRIPTION	AREA
				2748 SF
	A01	FACADE	CLADDING ALUMINUM COMPOSITE (ACM) PANEL SYSTEM MICA 4MM	4643 SF
	A02	FACADE	BRICK FACEBRICK EXTRUDED	22317 SF
	A03	FACADE *Mouldings	CAST STONE	6174 SF
	A06	FACADE *Bulkheads	DRYVIT STUCCO FINE	174 SF
	A09	EXTERIOR *Facade Toe Kick	GRANITE STONE	544 SF

SADDLE MATERIAL TAKE OFF

-	MARK	USAGE	DESCRIPTION	AREA
	C150		Saddle Threshold Resin Nano Pure White Stone	314.42 SF

ELECTRICAL FIXTURES MATERIAL TAKEOFF

-	MARK	DESCRIPTION	COUNT
	EN1	Nurse Call Button	398
15"	EO1	Outlet: Single Duplex Standard	167
	EO2	Outlet: Single Duplex Ground Fault Circuit Interrupter	83
15"	EO7	Internet 2 Port CAT6	10
	ES1	Switch SPST	22
3	ES3	Switch SPDT (3 Way)	182
4	ES5	Switch DPDT (4 Way)	3

LIGHTING FIXTURES MATERIAL TAKEOFF

MARK	TYPE	DESCRIPTION	COUNT
L01	S	Outdoor Wall Light Led Round	32
L03	S	Light Wet Flush Box 4	1
L04	R	Light Wet Recessed Round 1 Dimmable Led	3
L05	R	Light Wet Led Downlight Square 4"	323
L07	P	Light Damp Led Sphere Pendant Dimmable 18" Wide	1
L08	R	Light Wet Led Micro Trimless Recessed 4000k	2
L09	S	Light Led Wall Sconce 3000k Cri 90 Dimmable Ada Compliant	4
L10	R	Light Led Recessed 4 Heads 3000k	5
L11	P	Sconce Light	18
L12	S	Light Wet Led Wall Sconce Dimmable	32
L13	P	Light Damp Led Pendant	32
L14	S	Light Led Double Wall Sconce	16
L15	P	Light Damp Led Pendant	32
L16	P	Light Damp Led Pendant	20
L17	R	Light Damp Led 4" Adjustable Spot 3 Light 3500k Cri 90 Dimmable	196
L19	R	Light Wet Led Round 1.1" Wall Floor Recessed 3029k Cri 80	187
L20	S	Light Led Wall Sconce 3000k Cri 90 Dimmable Ada Compliant	50
L21	S	Light Damp Wall Sconce Dimmable	9
L22	P	Light Dry Pendant Round Ring 33 Dimmable Led 3000k Cri 90	8
L23	P	Light Dry Pendant Led 3000k Cri 90	10
L24	P	Light Damp Led Sphere Pendant Dimmable 18" Wide	3

PRELIMINARY SPEC BOOK FOR REVIEW ONLY

Click To Go GENERAL NOTES

ALUMINUM WINDOWS MATERIAL TAKE OFF

-	MARK	DIMENSIONS			DESCRIPTION	MATERIAL	FINISH			WINDOW TREATMENT	MANUFACTURER	MODEL	COUNT
		Width	Height	Sill Height			Exterior Color	Interior Color	Sill Color				
	Q01	39"	123 255/256"		Window: 3 x Fixed	Aluminum	<...>	Same As Wall Color		<...>	<...>	CUSTOM	66
	Q02	152"	164"	24"	Window: 9 x Fixed	Aluminum	<...>	Same As Wall Color		<...>	<...>	CUSTOM	9
	Q03	302 1/2"	164"	24"	Window: 21 x Fixed	Aluminum	<...>	Same As Wall Color		<...>	<...>	CUSTOM	1
	Q04	106"	156 1/2"	0"	Window: 4 x Fixed Door: 1 x Right In-Swing and 1 x Left In-Swing	Aluminum	<...>	Same As Wall Color		<...>	<...>	CUSTOM	2
	Q05	96"	156 1/2"	0"	Window: 4 x Fixed	Aluminum	<...>	Same As Wall Color		<...>	<...>	CUSTOM	15
	Q06	271 1/4"	156 1/2"	0"	Window: 11 x Fixed Door: 1 x Right In-Swing and 1 x Double In-Swing	Aluminum	<...>	Same As Wall Color		<...>	<...>	CUSTOM	1
	Q07	96"	156 1/2"	0"	Window: 3 x Fixed Door: 1 x Left In-Swing	Aluminum	<...>	Same As Wall Color		<...>	<...>	CUSTOM	3
	Q08	342 1/2"	168"	0"	Window: 16 x Fixed Door: 2 x Double In-Swing	Aluminum	<...>	Same As Wall Color		<...>	<...>	CUSTOM	1
	Q11	96"	156 1/2"	0"	Window: 3 x Fixed Door: 1 x Right In-Swing	Aluminum	<...>	Same As Wall Color		<...>	<...>	CUSTOM	3
	Q13	32"	97 3/4"	0"	Aluminum Single Glazed Door	Aluminum	<...>	Same As Wall Color		<...>	<...>	CUSTOM	18

119

INTERIOR DOORS MATERIAL TAKE OFF

THUMB	MARK | STYLE	DESCRIPTION	DIMENSIONS	CONSTRUCTION			FINISH			COMMENT	COUNT	Comments
				Panel	Jamb	Casing	Panel	Jamb	Casing			
	D01C	MDF Single Door	W30" H96" T1 3/4"	Primed Wood	Wood	R02 (11/16"x4 1/2" Wooden Casing)	See Shopping Specs	See Shopping Specs	See Shopping Specs		202	
	D03C	MDF Single Door	W36" H96" T1 3/4"	Primed Wood	Wood	R02 (11/16"x4 1/2" Wooden Casing)	See Shopping Specs	See Shopping Specs	See Shopping Specs		24	
	D04C	MDF Single Door	W24" H96" T1 3/4"	Primed Wood	Wood	R02 (11/16"x4 1/2" Wooden Casing)	See Shopping Specs	See Shopping Specs	See Shopping Specs	Hidden door	9	
	DA01	Metal - Single - Apt. Entry Door	W42" H96" T1 3/4"	Hollow Metal	Metal	1" x 2" Metal	See Shopping Specs	See Shopping Specs	See Shopping Specs		1	
	DB03	Metal - Single - Technical Rooms	W36" H96" T1 3/4"	Hollow Metal	Metal	1" x 2" Metal	See Shopping Specs	See Shopping Specs	See Shopping Specs		14	
	DG01	Metal - Double - Tecnical Room	W36" H96" T1 3/4"	Hollow Metal	Metal	1" x 2" Metal	See Shopping Specs	See Shopping Specs	See Shopping Specs		10	
	DU01	Wooden - Double - Sliding	W20" H96" T1 3/4"	Primed Wood	Wood	1" x 2" Poplar Wood	See Shopping Specs	See Shopping Specs	See Shopping Specs		6	
	DU02	Wooden - Double - Sliding	W24" H96" T1 3/4"	Primed Wood	Wood	1" x 2" Poplar Wood	See Shopping Specs	See Shopping Specs	See Shopping Specs		3	
	OA02	Opening	W40" H104" T1 3/4"	-	-	-	-	-	-		3	

PRELIMINARY SPEC BOOK FOR REVIEW ONLY

PLEASE NOTE:
1 - These drawings do not show Door directions, the door directions shown here are for illustration purposes only, contractor to calculate directions necessary for each door on site before ordering;
2 - All casings around doors must have mitered corners;
3 - Supplier and contractor to review architects requirements to make sure all doors, door swings, locks, hardware adhere to code requirements.
4 - We generally suggest 96" doors, when ceiling height is minimum 8' 6". Contractor to verify before ordering based on site conditions.

PLEASE NOTE:
1. Window manufacturer to verify all window dimension, rough and masonry opening sizes quantities as well as all finished partition thickness for frame width sizing prior to fabrications;
2. Lot-line windows need to be double hung by code (not casement) because you cannot project into adjacent property. You also need a sprinkler head above those, and the windows need to be a fire rated windows;
3. Designers provide Idea of window type, Contractor & Window Supplier to verify required Ratings Needed for the project by Architect;
4. Designers provide idea of window opening direction casement or awning etc. Window Suppliers responsibility to verify proper opening directions and amount of fresh air required by architect;
5. Contractor and Window Supplier to check window requirements by architect and adjust as required;
6. Client and window supplier to check architectural plans for requirements on window ratings required by architect;
7. Aluminum doors to comply with energy code as per architect.

Shopping Specifications

149 Acres- Monroe Womens Mikvah

12/20/2022

Zilu Grunhut, Jay Mittelman

149 Acres

YOSSI YOURS TRULY G

TAG	Q01
LOCATION	EXTERIOR *Main Entrance
DESCRIPTION	GLASS DOOR ALUMINUM FRAME CUSTOM
NAME	Custom Glass Door with Aluminum Frame
MODEL	Custom
FINISH	Clear Tempered Glass Black Aluminum Frame
DIMENSIONS	As per DWG's

TAG	F01
LOCATION	MIKVAH #1 *Accent Pool Wall
DESCRIPTION	CUSTOM DECORATIVE WALL METAL CHANNEL
NAME	Custom Decorative Wall Metal Channel
MODEL	Custom
FINISH	F01-A
DIMENSIONS	As per DWG's
NOTES	Use L03 - Lighting

TAG	F01-A
LOCATION	MIKVAH #1 CUSTOM DECORATIVE WALL METAL CHANNEL
DESCRIPTION	METAL FINISH
NAME	Aged Metal 300 Series
MODEL	337 Aged Brass
FINISH	Brass
DIMENSIONS	As per DWG's
MANUFACTURER	Chemetal
URL	chemetal

TAG	F02
LOCATION	MIKVAH #1
DESCRIPTION	CUSTOM POOL RAILING
NAME	Custom Pool Railing
MODEL	Custom
FINISH	Black Gold
DIMENSIONS	As per DWG's
NOTES	Select marine-grade epoxy paint or equivalent.

TAG	F03
LOCATION	MIKVAH #5
DESCRIPTION	CUSTOM POOL RAILING
NAME	Custom Pool Railing
MODEL	Custom
FINISH	Gold
DIMENSIONS	As per DWG's
NOTES	Select marine-grade epoxy paint or equivalent.

TAG	F04
LOCATION	MIKVAH #5
DESCRIPTION	CUSTOM DECORATIVE CORNER GUARDS
NAME	Custom Decorative Corner Guards
MODEL	Custom
FINISH	F04-A
DIMENSIONS	As per DWG's

TAG	F04-A
LOCATION	MIKVAH #5 CUSTOM DECORATIVE CORNER GUARDS
DESCRIPTION	METAL FINISH
NAME	Aged Metal 300 Series
MODEL	337 Aged Brass
FINISH	Brass
DIMENSIONS	As per DWG's
MANUFACTURER	Chemetal
URL	chemetal

TAG	F05
LOCATION	MIKVAH #2
DESCRIPTION	CUSTOM ACCENT BACKLIT WALL
NAME	Custom Accent Backlit Wall
MODEL	Custom
FINISH	Frosted
DIMENSIONS	As per DWG's
NOTES	Add PL01 Artificial Hanging Plant

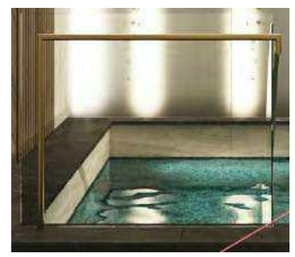

TAG	F06
LOCATION	MIKVAH #2
DESCRIPTION	CUSTOM POOL RAILING
NAME	Custom Pool Railing
MODEL	Custom
FINISH	Handrails: round, brass finish Glass: clear
DIMENSIONS	As per DWG's

TAG	F07
LOCATION	*MIKVAH #1 *MIKVAH #2 *MIKVAH #4 *MIKVAH #5 *MIKVAH #6 *MIKVAH #7 *MIKVAH #9
DESCRIPTION	CUSTOM SHELVES
NAME	Custom Shelves
MODEL	Custom
FINISH	Clear Glass
DIMENSIONS	As per DWG's

TAG	F08
LOCATION	MIKVAH #7
DESCRIPTION	CUSTOM POOL RAILING
NAME	Custom Pool Railing
MODEL	Custom
FINISH	Handrails: round, brass finish
DIMENSIONS	As per DWG's
URL	nathanallan

TAG	F09
LOCATION	*PREPARATION ROOM AND KALLAH ROOM #1 *PREPARATION ROOM AND KALLAH ROOM #2 *PREPARATION ROOM AND KALLAH ROOM #3 *PREPARATION ROOM AND KALLAH ROOM #4 *PREPARATION ROOM AND KALLAH ROOM #5 *PREPARATION ROOM AND KALLAH ROOM #6 *PREPARATION ROOM WITH SHOWER
DESCRIPTION	CUSTOM MIRROR VARIOUS SHAPES
NAME	Custom Mirror
MODEL	Custom
FINISH	Frame: Brass
DIMENSIONS	As per DWG's
NOTES	Add LED back lighting if required.

TAG	F10
LOCATION	*PREPARATION ROOM AND KALLAH ROOM #1 *PREPARATION ROOM AND KALLAH ROOM #2 *PREPARATION ROOM AND KALLAH ROOM #3 *PREPARATION ROOM AND KALLAH ROOM #4 *PREPARATION ROOM AND KALLAH ROOM #5 *PREPARATION ROOM AND KALLAH ROOM #6 *PREPARATION ROOM WITH SHOWER
DESCRIPTION	CUSTOM GLASS SHOWER SCREEN
NAME	Custom Glass Shower Screen
MODEL	Custom
FINISH	Glass: Clear Frame: Satin Brass
DIMENSIONS	As per DWG's.
UNIT	Unit

TAG	F11
LOCATION	EXIT CORRIDOR
DESCRIPTION	CUSTOM DECORATIVE WALL PARTITION
NAME	Custom Decorative Wall Partition
MODEL	Custom
FINISH	Wood planks: F11-A Door Frame: F11-B
DIMENSIONS	As per DWG's.

TAG	F11-A
LOCATION	EXIT CORRIDOR *Custom Decorative Wall Partition
DESCRIPTION	*MOLDING TRIM 2X2 POPLAR 6 UNFINISHED
NAME	1-3/4" x 1-3/4" Poplar Lumber 2x2
MODEL	2x2-POP-60
FINISH	Unfinished
DIMENSIONS	Width: 1 3/4 In Depth: 1 3/4 In Length: 60 In
MANUFACTURER	Baird Brothers
SUPPLIER	Baird Brothers Sawmill *
URL	bairdbrothers
UNIT	Unit
MATERIAL	Poplar

TAG	F11-B
LOCATION	EXIT CORRIDOR *Custom Door Frame Finish
DESCRIPTION	PAINT
NAME	Black Jack
MODEL	2133-20
MANUFACTURER	Benjamin Moore
URL	benjaminmoore

TAG	F12
LOCATION	WET CORRIDOR *Partition
DESCRIPTION	CUSTOM GLASS PARTITION
NAME	Custom Glass Partition
MODEL	Custom
FINISH	Reed Glass
DIMENSIONS	As per DWG's.
NOTES	Get glass sample approved before manufacturing.
UNIT	Unit

TAG	F13
LOCATION	WET CORRIDOR *Signage DRY CORRIDOR *Signage
DESCRIPTION	CUSTOM ROOM SIGNAGE
NAME	Custom Room Signage
MODEL	Custom
FINISH	Metal Painted Black; Numbers: Brass; Font: Magistral Honesty;
DIMENSIONS	As per DWG's.
NOTES	Get final design/sample approved before manufacturing.
UNIT	Unit

TAG	F14
LOCATION	WET CORRIDOR
DESCRIPTION	CUSTOM DESK
NAME	Custom Desk
MODEL	Custom
FINISH	Natural Wood Top
DIMENSIONS	As per DWG's.
NOTES	Get finishes approved before manufacturing.
UNIT	Unit

TAG	F15
LOCATION	MIKVAH #4
DESCRIPTION	CUSTOM POOL RAILING
NAME	Custom Pool Railing
MODEL	Custom
FINISH	Gold
DIMENSIONS	As per DWG's.
UNIT	Unit

TAG	F16
LOCATION	MIKVAH #4
DESCRIPTION	CUSTOM CEILING CURVED PROFILE
NAME	Custom Ceiling Curved Profile
MODEL	Custom
FINISH	Gold
DIMENSIONS	As per DWG's.
UNIT	Unit

TAG	F17
LOCATION	MIKVAH #6
DESCRIPTION	CUSTOM POOL RAILING
NAME	Custom Pool Railing
MODEL	Custom
FINISH	Gold
DIMENSIONS	As per DWG's.
UNIT	Unit

TAG	F18
LOCATION	MIKVAH #6
DESCRIPTION	CUSTOM WALL SCONCES
NAME	Custom Wall Sconces
MODEL	Custom
FINISH	Gold
DIMENSIONS	As per DWG's.
UNIT	Unit

TAG	F19
LOCATION	MIKVAH #9
DESCRIPTION	CUSTOM POOL RAILING
NAME	Custom Pool Railing
MODEL	Custom
FINISH	Gold
DIMENSIONS	As per DWG's.
UNIT	Unit

TAG	F19
LOCATION	MIKVAH #9
DESCRIPTION	CUSTOM POOL RAILING
NAME	Custom Pool Railing
MODEL	Custom
FINISH	Gold
DIMENSIONS	As per DWG's.
UNIT	Unit

TAG	F20
LOCATION	DRY CORRIDOR
DESCRIPTION	CUSTOM WALL & CEILING WOODEN SLATS
NAME	Custom Wood & Ceiling Wooden Slats
MODEL	Custom
FINISH	F20-A: Wooden Slats F20-B: Wood Stain
DIMENSIONS	As per DWG's.
UNIT	Unit

TAG	F20-A
LOCATION	DRY CORRIDOR *Custom Wall & Ceiling Wooden Slats
DESCRIPTION	*MOLDING TRIM 2X4 WOOD 14 UNFINISHED
NAME	1-1/2" x 3-1/2" Poplar Lumber 2x4
MODEL	2x4-POP-168
FINISH	Unfinished
DIMENSIONS	Width: 1-1/2 In Depth: 3-1/2 In Length: 168 In
MANUFACTURER	Baird Brothers
URL	bairdbrothers, denverhardwood
UNIT	Linear Foot
MATERIAL	Poplar

TAG	F20-B
LOCATION	DRY CORRIDOR *Custom Wall & Ceiling Wooden Slats
DESCRIPTION	WOOD STAIN
NAME	Stain
MODEL	182
FINISH	Rustic Beige
URL	duraseal

TAG	F21
LOCATION	WAITING AREA IN EXIT CORRIDOR
DESCRIPTION	CUSTOM BOOTH
NAME	Custom Booth
MODEL	Custom
FINISH	F21-A: Metal F21-B: Interior Fabric
DIMENSIONS	As per DWG's.
NOTES	Submit booth SD's for approval before proceeding with manufacturing.
UNIT	Unit

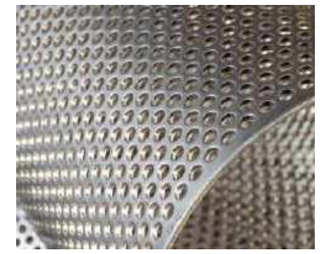

TAG	F21-A
LOCATION	WAITING AREA IN EXIT CORRIDOR *Custom Booth
DESCRIPTION	CUSTOM PERFORATED METAL FRAME
NAME	Custom Perforated Metal Frame
MODEL	Custom
DIMENSIONS	As per DWG's.

TAG	F21-B
LOCATION	WAITING AREA IN EXIT CORRIDOR *Custom Booth
DESCRIPTION	INTERIOR FABRIC
NAME	Charmont Satin Fabric
MODEL	CRAL6153
FINISH	Fuchsia
DIMENSIONS	As per DWG's.
NOTES	Submit fabric samples for approval.
URL	perigold

TAG	F22
LOCATION	WAITING AREA IN EXIT CORRIDOR
DESCRIPTION	CUSTOM HAND WASH STATION
NAME	Custom Hand Wash Station
MODEL	Custom
FINISH	Cambria Quarz
DIMENSIONS	As per DWG's.
URL	cambriausa
UNIT	Unit

TAG	F23
LOCATION	ALL PREPARATION AND KALLH ROOMS
DESCRIPTION	CUSTOM SINK VANITY
NAME	Custom Sink Vanity
MODEL	Custom
FINISH	Cambria Quarz
DIMENSIONS	As per DWG's.
URL	cambriausa
UNIT	Unit

TAG	A01
LOCATION	FACADE
DESCRIPTION	CLADDING ALUMINUM COMPOSITE (ACM) PANEL
NAME	Vitrashield
MODEL	VB9809
FINISH	Copper Metallic
DIMENSIONS	As per DWG's
DOCS	specifications 05/02/2022 05/02/2022
MANUFACTURER	Vitrabond
NOTES	Get samples approved by Designer / Owner before ordering materials.
URL	fv
UNIT	Square Foot

TAG	A02
LOCATION	FACADE
DESCRIPTION	BRICK FACEBRICK EXTRUDED
NAME	Chateau Series
MODEL	St. Thomas Mortar: G501
FINISH	Color: Tan Mortar Color: G501
DIMENSIONS	Thickness 3 5/8" Height 2 1/4" Length 7 5/8"
DOCS	Extruded_Brick_Product_Profile1.19_0 05/02/2022 GGTechDataSheetChateauSeries 05/02/2022
MANUFACTURER	Glen-Gery
NOTES	Get samples approved by Designer / Owner before ordering materials.
URL	glengery
UNIT	Square Foot

TAG	A03
LOCATION	FACADE *Mouldings
DESCRIPTION	CAST STONE
NAME	Cast Stone
MODEL	MPP #5024
FINISH	Tofy
MANUFACTURER	Masterpiece precast
NOTES	Get samples approved by Designer / Owner before ordering materials.
URL	masterpieceprecast

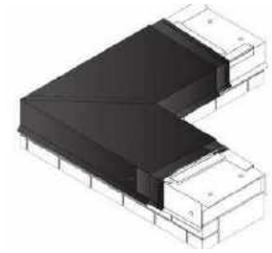

TAG	A04
LOCATION	FACADE *Parapet Walls
DESCRIPTION	METAL COPING
NAME	LockTight Coping
MODEL	Concealed Fastener Snap-On Coping System.
FINISH	Matte Black
DIMENSIONS	As per DWG's
MANUFACTURER	Litsco
URL	litsco
UNIT	Linear Foot

TAG	A05
LOCATION	FACADE *Window Sills Flushing
DESCRIPTION	WINDOW SILL FLASHING
NAME	Flashing
MODEL	Custom Window and Masonry Flashing
FINISH	Matte Black
DIMENSIONS	As per DWG's
MANUFACTURER	Flower City Glass
URL	flowercityglass
UNIT	Linear Foot

TAG	A06
LOCATION	FACADE *Bulkheads
DESCRIPTION	DRYVIT STUCCO FINE
NAME	Stucco
FINISH	Fine Color to match Benjamin Moore Twilight Zone 2127-10
MANUFACTURER	Dryvit
NOTES	Get samples approved by Designer / Owner before ordering materials.
URL	benjaminmoore
UNIT	Square Foot
CUSTOM FINISH	Fine Finish Benjamin Moore Paint Twilight Zone 2127-10

TAG	A07
LOCATION	FACADE *Main Entrance Canopy
DESCRIPTION	CANOPY METAL CUSTOM
NAME	Custom Metal Canopy
MODEL	Custom
FINISH	Color to match Benjamin Moore Twilight Zone 2127-10
DIMENSIONS	As per DWG's
NOTES	Provide shop drawings and get approval before manufacturing.

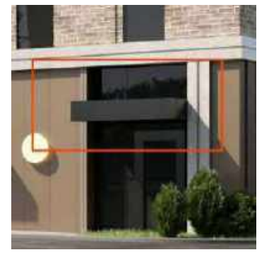

TAG	A08
LOCATION	FACADE *Canopies
DESCRIPTION	CANOPY METAL CUSTOM
NAME	Custom Metal Canopy
MODEL	Custom
FINISH	Color to match Benjamin Moore Twilight Zone 2127-10
DIMENSIONS	As per DWG's
NOTES	Provide shop drawings and get approval before manufacturing.

TAG	A09
LOCATION	EXTERIOR *Facade Toe Kick
DESCRIPTION	GRANITE STONE
NAME	GRANITE
MODEL	ST - 12" x 24" 25 mm
FINISH	Galaxy Frost
DIMENSIONS	Width 12" Length 24" Thickness 1"
MANUFACTURER	Unilock
NOTES	Get samples approved by Designer / Owner before ordering materials.
URL	unilock

TAG	X01
LOCATION	*MIKVAH #1 *MIKVAH #2 *MIKVAH #4 *MIKVAH #5 *MIKVAH #6 *MIKVAH #7 *MIKVAH #9
DESCRIPTION	*POUF WET ROUND 20 UPHOLSTERED
NAME	Sunbrella Indoor/Outdoor Canvas Pouf
MODEL	4795843
FINISH	Granite
DIMENSIONS	Diameter: 20″ Height: 17″
MANUFACTURER	West Elm
URL	westelm
UNIT	Unit

TAG	X02
LOCATION	*PREPARATION ROOM AND KALLAH ROOM #1 *PREPARATION ROOM AND KALLAH ROOM #2 *PREPARATION ROOM AND KALLAH ROOM #3 *PREPARATION ROOM AND KALLAH ROOM #4 *PREPARATION ROOM AND KALLAH ROOM #5 *PREPARATION ROOM AND KALLAH ROOM #6 *PREPARATION ROOM WITH SHOWER
DESCRIPTION	WALL CLOCK
NAME	Carlo Marble and Brass Wall Clock
MODEL	526885
FINISH	Marble face; Brass handle
DIMENSIONS	Dia 12″
URL	cb2

TAG	X03
LOCATION	WET CORRIDOR
DESCRIPTION	SWIVEL CHAIR
NAME	HILDA SWIVEL DINING CHAIR
MODEL	108193
FINISH	Fabric: Vienna Cream Base: Stainless Steel
URL	sunpan

TAG	L01
LOCATION	FACADE
DESCRIPTION	OUTDOOR WALL LIGHT LED ROUND 16.5″ 2700 K 90 CRI
NAME	Glo LED Ceiling/Wall Light
PRICE	$62.98
MODEL	FM-211-27-WT
FINISH	2700 K
DIMENSIONS	Height 4 1/2″ Diameter 16 1/2″
MANUFACTURER	WAC Lighting
URL	ylighting
UNIT	Unit
LUMENS	2150

TAG	L02
LOCATION	EXTERIOR *Walkways
DESCRIPTION	*LIGHT WET LANDSCAPE BOLLARD 24 LED 3000K
NAME	24 ″ Tall LED Landscape Path Light / Bollard - 12 Volts & 3000K
PRICE	$126.65
MODEL	P5247-09
FINISH	Brushed Nickel
DIMENSIONS	Height: 24″ Diameter: 2-5/8″
DOCS	prog_p524709_spec 07/20/2021 progresslightingp5247p5247 installationsheet 07/20/2021
MANUFACTURER	Progress Lighting
NOTES	A transformer needs to be included.
URL	build
UNIT	Unit
LUMENS	80
LAMP WATTAGE	1.5W

TAG	L03
LOCATION	MIKVAH #1 *Custom Decorative Wall Metal Channel
DESCRIPTION	LIGHT WET FLUSH BOX 4 DIMMABLE LED OUTDOOR 3000K CRI 90
NAME	Square Directional LED Outdoor Wall Sconce
PRICE	$301.88
MODEL	LEDWALL001D-BK
FINISH	Black
DIMENSIONS	4″ x 4″ Height 4.63″
MANUFACTURER	DALS Lighting
URL	ylighting
UNIT	Unit
LUMENS	600 lm
LAMP WATTAGE	7 W

TAG	L04
LOCATION	MIKVAH #1 *Mosaic Ceiling
DESCRIPTION	LIGHT WET RECESSED ROUND 1 DIMMABLE LED 3000K CRI 90 + REMOTE DRIVER FOR 3 FIXTURES
NAME	the LittleOnes Zepto + Remote Driver
MODEL	Z1RDF 07X4C 30KH 45 M0 WH NC RM RPD 03 07X4C 120V D28
FINISH	White Trimmed
DIMENSIONS	Ceiling Cutout 1 1/8″
DOCS	download 10/21/2021
MANUFACTURER	USAI Lighting
URL	usailighting
UNIT	Unit
LUMENS	800 lm
LAMP WATTAGE	7W

TAG	L05
LOCATION	CEILINGS *MIKVAH #1 *MIKVAH #2 *MIKVAH #9 *PREPARATION ROOM AND KALLAH ROOM TYPE #1 *PREPARATION ROOM AND KALLAH ROOM TYPE #2 *PREPARATION ROOM AND KALLAH ROOM TYPE #3 *PREPARATION ROOM AND KALLAH ROOM TYPE #4 *PREPARATION ROOM AND KALLAH ROOM TYPE #5 *PREPARATION ROOM AND KALLAH ROOM TYPE #6 *PREPARATION ROOM WITH SHOWER *WAITING AREA IN EXIT CORRIDR
DESCRIPTION	LIGHT WET LED DOWNLIGHT SQUARE 4″ 3000K DIMMABLE
NAME	4″ DOWNLIGHT RETROFIT SQUARE 5CCT SMOOTH – HO
MODEL	LR23787
FINISH	White
DIMENSIONS	Length 5″ Width 5″ Height 3.24″
DOCS	download 10/21/2021
MANUFACTURER	Luxrite
URL	luxrite
UNIT	Unit
LUMENS	950 lm
LAMP WATTAGE	14W

TAG	L06
LOCATION	*MIKVAH #1 / Accent Wall *MIKVAH #2 / Ceiling *MIKVAH #4 / Ceiling *MIKVAH #5 / Walls *MIKVAH #6 *MIKVAH #7 *MIKVAH #9 *WAITING AREA IN EXIT CORRIDOR
DESCRIPTION	*LIGHT WET LED STRIP 3500K FLEXIBLE CUSTOM LENGTH
NAME	Plexineon® White Luminaires
MODEL	T-24-X35-S-CL-SC-00
FINISH	Light Amber
DIMENSIONS	As per DWG's
MANUFACTURER	iLight-Technologies
NOTES	Supplier to determine diver to use.
URL	villalighting
LUMENS	52LM/FT
LAMP WATTAGE	1.97W/FT

TAG	L07
LOCATION	MIKVAH #5
DESCRIPTION	LIGHT DAMP LED SPHERE PENDANT DIMMABLE 18" WIDE
NAME	Sphere No. 3 Pendant
PRICE	$1,323.20
MODEL	MDS801-PN
FINISH	Polished Nickel
DIMENSIONS	Width 18.25" Height 22.75"
NOTES	Bulb A21/Medium not included
URL	lightology
LAMP WATTAGE	100 watts

TAG	L08
LOCATION	MIKVAH #5 *Pool Borders
DESCRIPTION	LIGHT WET LED MICRO TRIMLESS RECESSED 4000K
NAME	1" LED Micro Trimless Recessed Downlight with Remote Driver
MODEL	RLF-1507-RTL
DIMENSIONS	Dia 1" Height 3 ½" Ceiling Cutout 2 1/2"
URL	jescolighting

TAG	L09
LOCATION	MIKVAH #7
DESCRIPTION	LIGHT WET LED WALL SCONCE 3000K 90 CRI
NAME	Pitch Outdoor Wall Sconce
MODEL	700OWPIT12I-LED930
DIMENSIONS	Height 12"
URL	lightology
LUMENS	823 lumens
LAMP WATTAGE	26.2 watts

TAG	L10
LOCATION	MIKVAH #7
DESCRIPTION	LIGHT LED RECESSED 4 HEADS 3000K
NAME	OmniSpot LED
FINISH	White
NOTES	Or approved equivalent rated for wet locations.
URL	signify

TAG	L11
LOCATION	PREPARATION ROOM TYPE #1
DESCRIPTION	LIGHT LED PENDANT
NAME	Pendant light, Halo 8, White and brass, Ø8cm - Studio Matthew McCormick
FINISH	White & Brass
NOTES	Or approved equivalent rated for damp locations.
URL	nedgis

TAG	L12
LOCATION	PREPARATION ROOM AND KALLAH ROOM TYPE #3
DESCRIPTION	LIGHT WET LED WALL SCONCE DIMMABLE
NAME	Mini Orb 3-5
MODEL	WAC-034
FINISH	Brass, Glass
DIMENSIONS	Length 3.25" Width 5.5" Height 5.5"
NOTES	Or approved equivalent rated for damp locations.
URL	alliedmaker
LUMENS	450 Lumens

TAG	L13
LOCATION	PREPARATION ROOM AND KALLAH ROOM TYPE #2
DESCRIPTION	LIGHT DAMP LED PENDANT
NAME	Fritz Pendant
MODEL	188902-1062
FINISH	Black
DIMENSIONS	Width 8.3" Height 14.5"
NOTES	Or approved equivalent rated for damp locations.
URL	lightology
LAMP WATTAGE	35 watts

TAG	L14
LOCATION	PREPARATION ROOM AND KALLAH ROOM TYPE#1
DESCRIPTION	LIGHT LED DOUBLE WALL SCONCE
NAME	Rousseau Double Wall Sconce
MODEL	KW2283
FINISH	Bronze
DIMENSIONS	Height: 20.25" Width 10"
NOTES	Or approved equivalent rated for damp locations.
URL	circalighting
LUMENS	750lm
LAMP WATTAGE	9 watts

TAG	L15
LOCATION	*PREPARATION ROOM AND KALLAH ROOM TYPE #5 *PREPARATION ROOM AND KALLAH ROOM TYPE #6
DESCRIPTION	LIGHT DAMP LED PENDANT 3000K
NAME	Nostalgia 02 Pendant
MODEL	15423 0030U+R03L01 1000U
FINISH	Transparent
DIMENSIONS	Width 7.87" Height 8.46"
NOTES	Or approved equivalent rated for damp locations.
URL	lightology
LUMENS	850 lumens
LAMP WATTAGE	9 watts

TAG	L16
LOCATION	PREPARATION ROOMS WITH SHOWER
DESCRIPTION	LIGHT DAMP LED PENDANT 3500K
NAME	8901 LED Pendant
MODEL	8901LED-1P-MB
FINISH	Black
DIMENSIONS	2"W x 12.25"H x 2"D
NOTES	Or approved equivalent rated for damp locations.
URL	lightology
LUMENS	400 lumens
LAMP WATTAGE	5 watts

TAG	L17
LOCATION	*EXIT CORRIDOR *DRY CORRIDOR
DESCRIPTION	LIGHT DAMP LED 4" ADJUSTABLE SPOT 3 LIGHT 3500K CRI 90 DIMMABLE
NAME	Precision Multiples – 4" LED Energy Star® Adjustable Spot 3 Light Housing
MODEL	MT4LD311NE-S35-BK
FINISH	Black
NOTES	Or approved equivalent rated for damp locations.
URL	waclighting
LUMENS	2643 lumens
LAMP WATTAGE	48 watts

TAG	L18
LOCATION	*EXIT CORRIDOR *WET CORRIDOR
DESCRIPTION	*LIGHT DAMP FLUSH LINEAR 96 DIMMABLE LED 3500K CRI 80 6000 LUMENS FLAT DIFFUSE LENS
NAME	CLX Linear LED Strip Light CLX L96 6000LM SEF FDL MVOLT GZ10 40K 80CRI WH
MODEL	CLX L96 6000LM SEF FDL MVOLT GZ10 40K 80CRI WH
FINISH	Gloss White, 6000 Lumens, 4000K
DIMENSIONS	Height: 2" Width: 96" Depth: 3""
DOCS	lithonialightingclxl96seffdlmvoltgz1080crispecificationsheet 06/07/2021 lithonialightingclxl96seffdlmvoltgz1080criinstallationsheet 06/07/2021
MANUFACTURER	Lithonia Lighting
URL	acuitybrands
UNIT	Unit
LUMENS	6000
LAMP WATTAGE	70W

TAG	L19
LOCATION	*WET CORRIDOR
DESCRIPTION	*LIGHT WET LED ROUND 1.1" WALL FLOOR RECESSED 3029K CRI 80
NAME	Port LED Round Wall/Floor Recessed
MODEL	PORT-HD-RD-ST-SA
FINISH	Satin Aluminum
DIMENSIONS	Width 2.25" Depth 4"
DOCS	lithonialightingclxl96seffdlmvoltgz1080crispecificationsheet 06/07/2021 lithonialightingclxl96seffdlmvoltgz1080criinstallationsheet 06/07/2021
MANUFACTURER	PureEdge Lighting
URL	lightology
UNIT	Unit
LAMP WATTAGE	27W

TAG	L20
LOCATION	*WET CORRIDOR
DESCRIPTION	*LIGHT LED WALL SCONCE 3000K CRI 90 DIMMABLE ADA COMPLIANT
NAME	Abstract Wall Light
MODEL	2692.98
FINISH	Satin Aluminum
DIMENSIONS	Width 14.5" Height 14.5" Depth 2"
DOCS	lithonialightingclxl96seffdlmvoltgz1080crispecificationsheet 06/07/2021 lithonialightingclxl96seffdlmvoltgz1080criinstallationsheet 06/07/2021
MANUFACTURER	By SONNEMAN - A Way of Light
URL	lightology
UNIT	Unit
LUMENS	780
LAMP WATTAGE	14W

TAG	L21
LOCATION	*WET CORRIDOR
DESCRIPTION	*LIGHT DAMP WALL SCONCE DIMMABLE
NAME	Pigalle Sconce
MODEL	WAL-032
FINISH	Brass
DIMENSIONS	Height 20″ Depth 14″
DOCS	lithonialightingclxl96seffdlmvoltgz1080crispecificationsheet 06/07/2021 lithonialightingclxl96seffdlmvoltgz1080criinstallationsheet 06/07/2021
URL	alliedmaker
UNIT	Unit
LUMENS	780
LAMP WATTAGE	14W

TAG	L22
LOCATION	*WET CORRIDOR
DESCRIPTION	*LIGHT DRY PENDANT ROUND RING 33 DIMMABLE LED 3000K CRI 90
NAME	Cortana Pendant
MODEL	PD82732-WH
FINISH	White, 32.3″
DIMENSIONS	32.25″W x 2.5″H Cable lengths: 120″
DOCS	index 09/09/2020
MANUFACTURER	Kuzco Lighting
URL	lightology
UNIT	Unit
LUMENS	2,280
LAMP WATTAGE	60W

TAG	L23
LOCATION	WAITING AREA IN EXIT CORRIDOR
DESCRIPTION	*LIGHT DRY PENDANT LED 3000K CRI 90
NAME	Kwic Pendant
MODEL	USKWIC48BRXXLED
FINISH	Transparent Bronze
DIMENSIONS	Width 18.875″ Height 2.375″
DOCS	index 09/09/2020
MANUFACTURER	By AxoLight
URL	lightology
UNIT	Unit
LUMENS	2151 lumens
LAMP WATTAGE	119.50

TAG	V01-A
LOCATION	*ALL MIKVAHS *ALL PREPARATION ROOM AND KALLAH ROOMS *ALL CORRIDORS As Per Plans
DESCRIPTION	*PAINT BATH SPA WET LOCATIONS MATTE
NAME	Aura Bath & Spa Waterborne Interior Paint - Matte
MODEL	OC-17
FINISH	White Dove
MANUFACTURER	Benjamin Moore
NOTES	Provide a mock-up sample and get it approved by Designer / Owner before proceeding with works. Use V01-B as a primer for wet locations areas before painting.
URL	benjaminmoore
UNIT	Gallon

TAG	V01-B
LOCATION	*ALL MIKVAHS *ALL PREPARATION ROOM AND KALLAH ROOMS *ALL CORRIDORS As Per Plans
DESCRIPTION	*PRIMER BATH KITCHEN WET LOCATIONS WATER BASED
NAME	KILZ L204511 Kitchen & Bath Interior Latex Primer/Sealer/Stainblocker with Mildew-Resistant Finish, White, 1-Gallon, 1 Gallon, 4 l
MODEL	L204511
DIMENSIONS	Coverage: 300-400 sq. ft.
MANUFACTURER	Kilz
URL	amazon
UNIT	Gallon

TAG	PL01
LOCATION	MIKVAH #2 *Custom Accent Backlit Wall
DESCRIPTION	ARTIFICIAL HANGING PLANT 3'
NAME	ZUMA Artificial Hanging Plant
DIMENSIONS	Length 3'
URL	artiplanto

TAG	PO1
LOCATION	GENERAL PLUMBING FIXTURES
DESCRIPTION	DROP-IN BATH TUB
NAME	Rêve®
PRICE	$3,336.00
MODEL	K-892-0
FINISH	White
DIMENSIONS	Length 66-15/16″ Width 36″
MANUFACTURER	Kohler
URL	kohler

TAG	PO2-A
LOCATION	GENERAL PLUMBING FIXTURES
DESCRIPTION	TRESMOSTATIC VALVE TRIM TRIPLE FUNCTION
NAME	Grohtherm® SmartControl
PRICE	$ 1,268.00
MODEL	29138A00
FINISH	Brushed Cool Sunrise
MANUFACTURER	Grohe
URL	grohe

TAG	PO2-B
LOCATION	GENERAL PLUMBING FIXTURES
DESCRIPTION	UNIVERSAL ROUGH-IN BOX
NAME	Rapido® Smartbox
PRICE	$ 183.00
MODEL	35601000
MANUFACTURER	Grohe
URL	grohe

TAG	PO3-A
LOCATION	GENERAL PLUMBING FIXTURES
DESCRIPTION	SHOWER HEAD 4 SPRAYS
NAME	Tempesta® Cosmopolitan
PRICE	$ 151.00
MODEL	26043A01
FINISH	Brushed Cool Sunrise
MANUFACTURER	Grohe
URL	grohe

TAG	PO3-B
LOCATION	GENERAL PLUMBING FIXTURES
DESCRIPTION	SHOWER ARM 6 1/4″
NAME	Relexa®
PRICE	$ 148.00
MODEL	27412A00
FINISH	Brushed Cool Sunrise
MANUFACTURER	Grohe
URL	grohe

TAG	PO4
LOCATION	GENERAL PLUMBING FIXTURES
DESCRIPTION	TUB SPOUT
NAME	Concetto™
PRICE	$ 240.00
MODEL	13274A01
FINISH	Brushed Cool Sunrise
MANUFACTURER	Grohe
URL	grohe

TAG	P05-A
LOCATION	GENERAL PLUMBING FIXTURES
DESCRIPTION	SHOWER HOSE
NAME	Rotaflex
PRICE	$ 162.00
MODEL	28417A00
FINISH	Brushed Cool Sunrise
MANUFACTURER	Grohe
URL	grohe

TAG	PO5-B
LOCATION	GENERAL PLUMBING FIXTURES
DESCRIPTION	WALL UNION RAINSHOWER
NAME	Rainshower™
PRICE	$ 179.00
MODEL	26635A00
FINISH	Brushed Cool Sunrise
MANUFACTURER	Grohe
URL	grohe

TAG	P05-C
LOCATION	GENERAL PLUMBING FIXTURES
DESCRIPTION	HAND SHOWER 1 SPRAY
NAME	Sena
PRICE	$ 296.00
MODEL	26465A00
FINISH	Brushed Cool Sunrise
MANUFACTURER	Grohe
URL	grohe

TAG	P06
LOCATION	ALL MIKVAHS
DESCRIPTION	*LINEAR DRAIN 40 INSERT CUTTABLE
NAME	S-TIF 65 Site Sizable® Linear Drain 40″
MODEL	S-TIF 6540 - PS
FINISH	Polished Stainless
DIMENSIONS	Width: 2-7/8″ Length: As Per DWG's Min. height above waterproofing: 1-3/4″
DOCS	S-TIF 65 Install PDF 07/31/2020 S-TIF 65 Submittal Sheet PDF 07/31/2020
MANUFACTURER	Infinity Drain
URL	infinitydrain
UNIT	Unit

TAG	P07
LOCATION	GENERAL PLUMBING FIXTURES
DESCRIPTION	TOILET TISSUE DISPENSER SURFACE-MOUNTED
NAME	MOD Hygienic Bathroom Tissue Dispenser
MODEL	39728
FINISH	Black
DIMENSIONS	Length 14.02″ Width 7.4″ Depth 6.18″
MANUFACTURER	Kimberly-Clark
URL	kcprofessional
UNIT	Unit

TAG	P08
LOCATION	GENERAL PLUMBING FIXTURES
DESCRIPTION	TRASH CAN NARROW
NAME	Plastic Trash Can Wastebasket with Press Type Lid
FINISH	Black
URL	amazon

TAG	P09
LOCATION	GENERAL PLUMBING FIXTURES
DESCRIPTION	MIRROR SWING ARM
NAME	Swing Arm Mirror
MODEL	ITEM# 1410
FINISH	Polished Brass
URL	gatco-inc
UNIT	Set

TAG	P10
LOCATION	GENERAL PLUMBING FIXTURES
DESCRIPTION	P-TRAP ADJUSTABLE
NAME	Adjustable P-trap with long tubing outlet, 1-1/4″ x 1-1/4″
PRICE	$169.84
MODEL	K-9018-2MB
FINISH	Vibrant Brushed Moderne Brass
MANUFACTURER	Kohler
URL	kohler

TAG	P11
LOCATION	GENERAL PLUMBING FIXTURES
DESCRIPTION	FAUCET SINGLE HOLE SINGLE HANDLE SMALL
NAME	Essence New
PRICE	$ 587.00
MODEL	32216A0A
FINISH	Brushed Cool Sunrise
MANUFACTURER	Grohe
URL	grohe

TAG	P12
LOCATION	GENERAL PLUMBING FIXTURES
DESCRIPTION	GRAB BAR 12"
NAME	Essentials
PRICE	$ 136.00
MODEL	40421A01
FINISH	Brushed Cool Sunrise
DIMENSIONS	Length 12"
MANUFACTURER	Grohe
URL	grohe

TAG	P13
LOCATION	GENERAL PLUMBING FIXTURES
DESCRIPTION	ROBE HOOK
NAME	Selection
PRICE	$ 66.00
MODEL	41039A00
FINISH	Brushed Cool Sunrise
MANUFACTURER	Grohe
URL	grohe

TAG	P14
LOCATION	GENERAL PLUMBING FIXTURES
DESCRIPTION	SOAP DISPENSER WALL MOUNTED
NAME	Atrio® New
PRICE	$ 127.00
MODEL	40304EN3
FINISH	Brushed Nickel Infinity Finish
MANUFACTURER	Grohe
URL	grohe

TAG	P15-A
LOCATION	GENERAL PLUMBING FIXTURES
DESCRIPTION	*TOILET CONCEALED TANK FLOOR MOUNT DUAL-FLUSH WONDER GLISS REGULAR SEAT
NAME	ME by Starck 0.8/1.6 GPF Dual Flush Floor Mounted One Piece Elongated Toilet with Wall Hand Lever - Less Seat
PRICE	$429.00
MODEL	21690900921
FINISH	White with WonderGliss for Regular Seat
DIMENSIONS	Depth 23.63" Width 14.63" Height 15.75"
DOCS	duravit216909dualspecificationsheet 11/12/2020
MANUFACTURER	Duravit
URL	faucet
UNIT	Unit

TAG	P15-B
LOCATION	GENERAL PLUMBING FIXTURES
DESCRIPTION	*CONCEALED TANK FLOOR MOUNT TOILET 1.1/1.6 GPF ADA
NAME	Sigma 1.1 / 1.6 GPF Dual Flush Concealed Tank for Floor Mounted Toilets 2x6
PRICE	$282.10
MODEL	109.304.00.5
MANUFACTURER	Geberit
UNIT	Unit

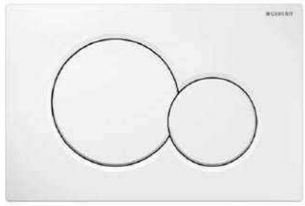

TAG	P15-C
LOCATION	GENERAL PLUMBING FIXTURES
DESCRIPTION	*TOILET ACTUATOR CONCEALED TANK METAL
NAME	Sigma 01 Dual-flush plates for Sigmaseries in-wall toilet systems
PRICE	$249.00
MODEL	115.770.11.5
FINISH	White
DOCS	rpsigma01203050 11/12/2020 996653000 11/12/2020 gna7253sigma01spec 11/12/2020
MANUFACTURER	Geberit
UNIT	Unit

TAG	P15-D
LOCATION	GENERAL PLUMBING FIXTURES
DESCRIPTION	*TOILET SEAT ELONGATED SOFT CLOSE DURAVIT
NAME	ME By Starck Elongated Ceramic Toilet Seat Only
PRICE	$107.25
MODEL	0020090000
FINISH	White
DOCS	duravit002009specificationsheet 11/13/2020 2445013 11/13/2020
MANUFACTURER	Duravit
UNIT	Unit

TAG	P16
LOCATION	GENERAL PLUMBING FIXTURES
DESCRIPTION	*TOILET BRUSH HOLDER
NAME	Jet Toilet Brush
FINISH	Matte Black
DIMENSIONS	Dia 3.5″ Height 19.5″
URL	potterybarn
UNIT	Unit

TAG	P17
LOCATION	GENERAL PLUMBING FIXTURES
DESCRIPTION	*TRASH CAN SQUARE 7 13 HIGH 2.4 GALLONS ABS PLASTIC HIDDEN BAGS
NAME	Yamazaki Square Open Top 2.4 Gallon Trash Can, Black
MODEL	196975
FINISH	Black
DIMENSIONS	Height: 13″ Width: 7″ Depth: 7″
MANUFACTURER	Yamazaki
URL	potterybarn
UNIT	Unit

TAG	C01
LOCATION	EXTERIOR *Walkways
DESCRIPTION	TILE PAVER QUARTZ LOOK 24X48 20MM MATTE
NAME	Ohio Pavers
MODEL	Extra White / Quartz Look
FINISH	Matte
DIMENSIONS	Width: 24″ Length: 48″ Thickness: 20mm
MANUFACTURER	Milestone
URL	hstile, pricestone

TAG	C02
LOCATION	MIKVAH #1 *Accent Pool Wall
DESCRIPTION	STONE NATURAL QUARTZITE SLAB POLISHED
NAME	Dolce Vita Gold
FINISH	Cream
DIMENSIONS	As per DWG's
MANUFACTURER	Tez Marble
URL	tezmarble

TAG	C03
LOCATION	MIKVAH #1 *Accent Wall Tile
DESCRIPTION	TILE STONE LOOK 14X32 CHEVRON PORCELAIN MATTE
NAME	Nordic Stone Chevron
MODEL	Listello Chevron 14x32
FINISH	Danimarca
DIMENSIONS	Width 14 cm Length 32 cm
MANUFACTURER	Stone Tile
URL	stone-tile

TAG	C04
LOCATION	MIKVAH #1 *Mosaic Floor Tile
DESCRIPTION	TILE STONE LOOK 5X5 MOSAIC PORCELAIN MATTE
NAME	Nordic Stone Mosaic
MODEL	Mosaic 5x5
FINISH	Danimarca
DIMENSIONS	5 x 5 cm
MANUFACTURER	Stone Tile
URL	stone-tile

TAG	C05
LOCATION	MIKVAH #1 *Pool Borders MIKVAH #2 *Pool Sides MIKVAH #9 *Pool Borders
DESCRIPTION	TILE STONE LOOK POOL BORDERS PORCELAIN MATTE
NAME	Nordic Stone
FINISH	Islanda
DIMENSIONS	As per DWG's
MANUFACTURER	Stone Tile
URL	stone-tile

TAG	C06
LOCATION	MIKVAH #1 *Walls
DESCRIPTION	TILE MARBLE LOOK 120X60 SLAB SOFT FINISH
NAME	Ultra Marmi
MODEL	UM6L300480
FINISH	Bianco Covelano
DIMENSIONS	Width 60″ Length 120″ Thickness 0.24″
MANUFACTURER	Ariostea Great Surfaces
URL	ariostea-high-tech

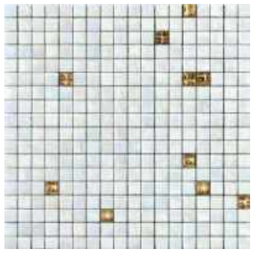

TAG	C07
LOCATION	MIKVAH #1 *Ceiling
DESCRIPTION	TILE GLASS MOSAIC 12X12 FIBER MESH MOUNTED
NAME	SICIS Watergold
MODEL	Watergold 12x12
FINISH	Watergold
DIMENSIONS	Sheet size 12″ x 12″ Thickness 0.15″
MANUFACTURER	Sicis
URL	sicis

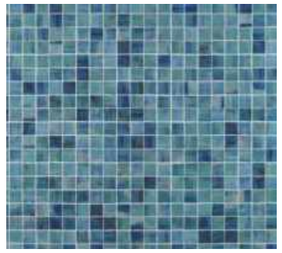

TAG	C08
LOCATION	MIKVAH #1 *Pool
DESCRIPTION	*TILE GLASS MOSAIC SQUARE 1 SHEET 12X12 5.3MM MESH MOUNTED SEMI-POLISHED
NAME	Rapids Barrier Reef 12.24 in. x 12.24 in. Polished Glass Floor and Wall Mosaic Pool Tile
MODEL	EXT3RD106237
FINISH	Barrier Reef
DIMENSIONS	Width 12.24″ Length 12.24″ Thickness 5.3MM
DOCS	61cda65858274c399aa937204d6e5dea 06/03/2021
MANUFACTURER	Ivy Hill Tile
URL	homedepot
UNIT	Square Foot

TAG	C09
LOCATION	MIKVAH #5 *Pool MIKVAH #2 *Pool
DESCRIPTION	*TILE GLASS MOSAIC 12.87″X12.87″ SQUARE GLOSSY
NAME	Rainbow Multi Teal Intermatex Home
MODEL	Rainbow Multi Teal
FINISH	Multi Teal
DIMENSIONS	Tessera size: 0.79″ × 0.79″ Thickness 9 mm (~0.35″)
DOCS	61cda65858274c399aa937204d6e5dea 06/03/2021
URL	tile
UNIT	Square Foot

TAG	C10
LOCATION	MIKVAH #5 *Pool Borders
DESCRIPTION	TILE STONE LOOK POOL BORDERS PORCELAIN MATTE
NAME	Nordic Stone
FINISH	Danimarca
DIMENSIONS	As per DWG's
MANUFACTURER	Stone Tile
URL	stone-tile

TAG	C11
LOCATION	MIKVAH #5 *Floor
DESCRIPTION	TILE STONE MARBLE LOOK 600X1197 POLISHED
NAME	Jewels / Statuario
MODEL	Lunensis JW 12
FINISH	White
DIMENSIONS	Width 600mm Length 1197mm
URL	mirage

TAG	C12
LOCATION	MIKVAH #5 *Accent Wall
DESCRIPTION	DECORATIVE PANEL LUMINOUS WITH INTEGRATED LED
NAME	Durness
FINISH	Blue
DIMENSIONS	Width 140cm Length 300 cm Thickness 23 mm
URL	tecnografica

TAG	C13
LOCATION	MIKVAH #5 *Walls
DESCRIPTION	TILE MARBLE LOOK 120X60 SLAB LUCIDATO SHINY
NAME	Ultra Onici Onice Pesca
MODEL	UO6L300588
FINISH	Onice Pesca
DIMENSIONS	Width 60″ Length 120″ Thickness 0.24″
MANUFACTURER	Ariostea Great Surfaces
URL	ariostea-high-tech

TAG	C14
LOCATION	MIKVAH #2 *Walls
DESCRIPTION	TILE MARBLE LOOK 1200X2780 (MM) PORCELAIN GLOSSY
NAME	Jolie
MODEL	Jolie / Calacatta Select JL 02
FINISH	Polished
DIMENSIONS	Width 1200mm Length 2780mm Thickness 6mm
MANUFACTURER	Mirage
URL	mirage

TAG	C15
LOCATION	*MIKVAH #2 Accent Walls *PREPARATION WOOM AND KALLAH ROOM TYPE #5 Accent Walls
DESCRIPTION	TILE WOOD LOOK 11X48 NATURAL RECTIFIED
NAME	Les Bois Baguette 3D
MODEL	SLAVONIA BAGUETTE 3D
FINISH	Slavonia
DIMENSIONS	Width 11 1/2″ Length 48″ Thickness 10mm
MANUFACTURER	Kronos Ceramiche
URL	kronosceramiche

TAG	C16
LOCATION	MIKVAH #2 *Accent Walls
DESCRIPTION	TILE WOOD LOOK 12X12 NATURAL RECTIFIED
NAME	Les Bois Chevry Slavonia
MODEL	Chevry Slavonia
FINISH	Slavonia
DIMENSIONS	12″ x 12″
MANUFACTURER	Kronos Ceramiche
URL	kronosceramiche

TAG	C17
LOCATION	MIKVAH #2 *Floor *Pool Borders
DESCRIPTION	TILE STONE LOOK 12X24 MATTE
NAME	Nordic Stone
FINISH	Finlandia
DIMENSIONS	As per DWG's
MANUFACTURER	Stone Tile
URL	stone-tile

TAG	C18
LOCATION	MIKVAH #2 *Ceiling Mosaic
DESCRIPTION	TILE WATERGLASS MOSAIC 15X15 PAPER FACE MOUNTED
NAME	SICIS Cloudwhite 20
MODEL	Cloudwhite 20
FINISH	White
MANUFACTURER	Sicis
URL	sicis

TAG	C19
LOCATION	MIKVAH #7 *Ceiling *Walls
DESCRIPTION	TILE GLASS MOSAIC 12X12
NAME	Sicis 13 Bayamo
MODEL	13 Bayamo Pluma
FINISH	Yellow / Orange Blends
DIMENSIONS	Sheet Size 11 5/8″ x 11 5/8″
MANUFACTURER	Sicis
URL	sicis

TAG	C20
LOCATION	MIKVAH #7 *Walls
DESCRIPTION	TILE GLASS MOSAIC 13X13
NAME	Narciso
FINISH	Blends
DIMENSIONS	Tile Size 3/4"x 3/4" mm
URL	bisazza

TAG	C21
LOCATION	MIKVAH #7 *Accent Wall
DESCRIPTION	DECORATIVE PANEL LUMINOUS WITH INTEGRATED LED
NAME	Phuket 1
MODEL	Phuket 1
FINISH	Gold / Beige
DIMENSIONS	Width 150cm Length 300 cm Thickness 23 mm
URL	tecnografica

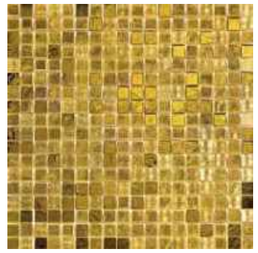

TAG	C22
LOCATION	MIKVAH #7 *Accent Wall Strip
DESCRIPTION	TILE GLASS MOSAIC 12X12 FIBER MESH MOUNTED
NAME	Sicis Centaury
MODEL	Centaury
FINISH	Gold
DIMENSIONS	Sheet Size 11 5/8″ x 11 5/8″
MANUFACTURER	Sicis
URL	sicis

TAG	C23
LOCATION	MIKVAH #7 *Ceiling Profile
DESCRIPTION	PROFILE CURVABLE
NAME	PROFINAL CURVE
MODEL	PRFONCV 08 / 10 / 125
FINISH	Brass
DIMENSIONS	As per DWG's
URL	progressprofiles

TAG	C24
LOCATION	MIKVAH #7 *Pool
DESCRIPTION	TILE MOSAIC 12X12 CERAMICS
NAME	Imola Shades
MODEL	MK.SHADES 30OT
FINISH	Teal Green
DIMENSIONS	11.81″ × 11.81″
URL	tile

TAG	C25
LOCATION	MIKVAH #7 *Pool Sides
DESCRIPTION	TILE MOSAIC 12X12 CERAMICS
NAME	Imola Shades
MODEL	MK.SHADES 30W
FINISH	White
DIMENSIONS	11.81″ × 11.81″
URL	tile

TAG	C26
LOCATION	MIKVAH #7 *Pool Borders
DESCRIPTION	QUARTZ
NAME	Matte White
FINISH	White Matte
DIMENSIONS	As per DWG's
URL	omniaquartz

TAG	C27
LOCATION	MIKVAH #7 *Floor
DESCRIPTION	TILE MARBLE LOOK 60X120 (CM) GLAZED PORCELAIN
NAME	CROTONE SAND
MODEL	0178691193194
FINISH	Sand
DIMENSIONS	Width 60 cm Length 120 cm Thickness 10.5 mm
URL	tauceramica

TAG	C28
LOCATION	PREPARATION ROOM TYPE #1 *Accent Walls
DESCRIPTION	TILE STONE LOOK 24X48 POLISHED PORCELAIN
NAME	Blue Aqua
MODEL	Blue Aqua/Polished
DIMENSIONS	24 x 48 Thickness 6mm
URL	tiledepotny

TAG	C29
LOCATION	PREPARATION ROOM TYPE #1 *Vanity *Bath Tub
DESCRIPTION	TILE MARBLE LOOK
NAME	Étoile de Rex
MODEL	étoile renoir
DIMENSIONS	As per DWG's
URL	florim

TAG	C30
LOCATION	PREPARATION ROOM TYPE #1 *Walls *Floor
DESCRIPTION	TILE STONE LOOK 24X48 POLISHED PORCELAIN
NAME	Colosseum
MODEL	Pulpis Crema
FINISH	Polished
DIMENSIONS	24 x 48
URL	tiledepotny

TAG	C31
LOCATION	*PREPARATION ROOM AND KALLH ROOM TYPE #3 / Accent Wall *MIKVAH #6 / Walls
DESCRIPTION	TILE WOOD LOOK 24X48 MATTE PORCELAIN
NAME	Kenridge
MODEL	Ribbon Maple 24x48
FINISH	Matte
DIMENSIONS	Width 24″ Length 48″
URL	tilebar

TAG	C32
LOCATION	PREPARATION ROOM AND KALLAH ROOM TYPE #3 *Walls Main Tile *Bath Tub
DESCRIPTION	TILE STONE LOOK 24X48 PORCELAIN
NAME	Churchill
MODEL	Plush/Polished
FINISH	Polished
DIMENSIONS	24 x 48
URL	tiledepotny

TAG	C33
LOCATION	PREPARATION ROOM AND KALLAH ROOM TYPE #3 *Wall Accent Strips
DESCRIPTION	TILE GLASS MOSAIC 1X1
NAME	Ohana Small Squares Oxygen White 1x1 Glass Mosaic
FINISH	White Glass
DIMENSIONS	Sheet Size 12.37″ x 12.37″
URL	tilebar

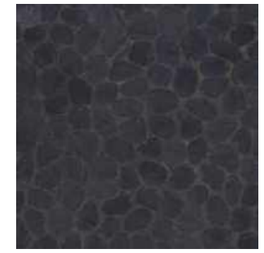

TAG	C34
LOCATION	PREPARATION ROOM AND KALLAH ROOM TYPE #3 *Floor
DESCRIPTION	TILE PEBBLE MOSAIC NATURE ROUND
NAME	Nature Round Alor Black Pebble Mosaic Tile
FINISH	Black
DIMENSIONS	Sheet Size 11.81″ x 11.81″
URL	tilebar

TAG	C35
LOCATION	PREPARATION ROOM AND KALLEH ROOM TYPE #4 *Walls
DESCRIPTION	TILE STONE LOOK 24X48 POLISHED PORCELAIN
NAME	Churchill
MODEL	Core/Polished
FINISH	Polished
DIMENSIONS	24 x 48
URL	tiledepotny

TAG	C36
LOCATION	*PREPARATION ROOM AND KALLAH ROOM TYPE #4 / Accent Wall *MIKVAH #4 / Walls
DESCRIPTION	TILE SLATTED WOOD LOOK 13X40 MATTE CERAMIC
NAME	Linear
MODEL	Natural/Matte
FINISH	Matte
DIMENSIONS	13 x 40
URL	tiledepotny

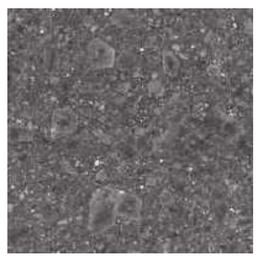

TAG	C37
LOCATION	PREPARATION ROOM AND KALLAH ROOM TYPE #4 *Floor
DESCRIPTION	TILE STONE LOOK 36X36 NATURAL
NAME	Ceppo
MODEL	Nero/Natural
FINISH	Natural
DIMENSIONS	36 x 36
URL	tiledepotny

TAG	C38
LOCATION	PREPARATION ROOM AND KALLAH ROOM TYPE #2 *Accent Walls
DESCRIPTION	TILE ONYX
NAME	Tele di Marmo Onyx
MODEL	Onyx Pink
FINISH	Pink
DIMENSIONS	As per DWG's
URL	emilgroup

TAG	C39
LOCATION	PREPARATION ROOM AND KALLAH ROOM TYPE #2 *Walls
DESCRIPTION	TILE ONYX LOOK 32x71 SATIN 10mm
NAME	Onyx&More
MODEL	#765402
FINISH	Satin
DIMENSIONS	Length 71″ Width 32″
MANUFACTURER	Casa dolce casa
URL	florim
UNIT	Square Foot

TAG	C40
LOCATION	PREPARATION ROOM AND KALLAH ROOM TYPE #2 *Wall Profile
DESCRIPTION	*PROFILE EDGE SQUARE 3/8 METAL
NAME	Projolly Square
MODEL	PJQNS 10
FINISH	Brushed Black
DIMENSIONS	Reveal: 3/8″ Length: 106″
MANUFACTURER	Progress Profiles
URL	progressprofiles
UNIT	Unit

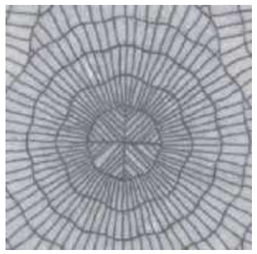

TAG	C41
LOCATION	PREPARATION ROOM AND KALLAH ROOM TYPE #2 *Floor
DESCRIPTION	TILE MOSAIC HONED
NAME	Scribe Mosaics
MODEL	AS14566
FINISH	Aquaria mosaic in thassos and carrara
DIMENSIONS	aquaria mosaic on 10-1/2" x 8-7/8" x 3/8" netted sheet
URL	annsacks
UNIT	Unit

TAG	C42
LOCATION	PREPARATION ROOM AND KALLAH ROOM TYPE #2 *Accent Wall
DESCRIPTION	TILE 3D RIBBED CURVED
NAME	Modern Field Tile - MADE by ANN SACKS
MODEL	AS9504MOD/AS9504MDR
FINISH	Cotton in Matte
DIMENSIONS	3" x 9"
NOTES	Peaked Diamond Curved Ribbed Peaked Diamond Curved Ribbed Rectangle
URL	annsacks
UNIT	Unit

TAG	C43
LOCATION	PREPARATION ROOM AND KALLAH ROOM TYPE #2 *Accent Wall
DESCRIPTION	TILE FIELD 3X9
NAME	Solas Field Tile
MODEL	AS18716
FINISH	White in Matte
DIMENSIONS	3" x 9"
URL	annsacks
UNIT	Unit

TAG	C44
LOCATION	*PREPARATION ROOM AND KALLAH ROOM TYPE#1 Bath Tub/Vanity *PREPARATION ROOM AND KALLAH ROOM TYPE#2 Bath Tub/Vanity *PREPARATION ROOM AND KALLAH ROOM TYPE#5 Bath Tub/Vanity *PREPARATION ROOM AND KALLAH ROOM TYPE#6 Bath Tub/Vanity *PREPARATION ROOM WITH SHOWER Vanity
DESCRIPTION	QUARTZ SLAB
NAME	Whitendale ™
FINISH	White
DIMENSIONS	As per DWG's
URL	cambriausa
UNIT	Unit

TAG	C45
LOCATION	PREPARATION ROOM AND KALLAH ROOM TYPE#1 *Vanity Wall
DESCRIPTION	TILE MARBLE LOOK 120X278 (CM) POLISHED
NAME	CAPRAIA
MODEL	CAPRAIA 120x278
FINISH	FULL-POLISHED
DIMENSIONS	Width 120cm Length 278cm
URL	supergres
UNIT	Unit

TAG	C46
LOCATION	PREPARATION ROOM AND KALLAH ROOM TYPE#1 *Walls
DESCRIPTION	TILE MONOCHROMATIC 3X12
NAME	Alta Marea
MODEL	MAR107M
FINISH	Monochromatic
DIMENSIONS	3" x 11.8"
URL	quintessenzaceramiche
UNIT	Unit

TAG	C47
LOCATION	PREPARATION ROOM AND KALLAH ROOM TYPE#1 *Walls
DESCRIPTION	*TILE MARBLE LOOK 48X102 6.5MM MATTE
NAME	The Room
MODEL	STA VP6 260 RM
FINISH	Statuario Vena Piccola Matte
DIMENSIONS	Width: 47.24" Length: 102.36"
MANUFACTURER	Imola
URL	imolaceramica
UNIT	Square Foot

TAG	C48
LOCATION	PREPARATION ROOM AND KALLAH ROOM TYPE#1 *Walls
DESCRIPTION	*TILE MARBLE LOOK 120X278 (CM) GLOSSY
NAME	Wanderlust
MODEL	Azul Puro WA 04
FINISH	Blue
DIMENSIONS	Width: 120cm Length: 278cm
URL	mirage
UNIT	Square Foot

TAG	C49
LOCATION	PREPARATION ROOM AND KALLAH ROOM TYPE#1 *Floor Decoration
DESCRIPTION	*TILE MOSAIC 64.7X64.7 (CM)
NAME	BISAZZA DECORI TIMELESS LIAISONS BIANCO
MODEL	LIAISONS BIANCO
FINISH	White / Gold
DIMENSIONS	Decoration dimensions: 64.7x64.7 cm
URL	tattahome
UNIT	Square Foot

TAG	C50
LOCATION	PREPARATION ROOM AND KALLAH ROOM TYPE#1 *Floor Decoration Borders
DESCRIPTION	*TILE MOSAIC 3/4X3/4
NAME	smalto
MODEL	SM 01
FINISH	White
DIMENSIONS	20 x 20mm – 3/4"x 3/4" mm
URL	bisazza
UNIT	Square Foot

TAG	C51
LOCATION	PREPARATION ROOM AND KALLAH ROOM TYPE #5 *Decoration Wall
DESCRIPTION	MIRRORED MIRROR SLAB
NAME	Miroir
MODEL	Miroir Sakura
FINISH	Sakura
DIMENSIONS	As per DWG's
URL	mirage
UNIT	Square Foot

TAG	C52
LOCATION	PREPARATION ROOM AND KALLAH ROOM TYPE #5 *Walls
DESCRIPTION	TILE STONE LOOK 120X278 (CM) SPAZZOLATA
NAME	Glocal
MODEL	Ginger GC 10
FINISH	Spazzolata
DIMENSIONS	Width 120cm Length 278cm Thickness 6mm
URL	mirage
UNIT	Square Foot

TAG	C53
LOCATION	PREPARATION ROOM AND KALLAH ROOM TYPE #5 *Floor
DESCRIPTION	TILE STONE LOOK 80X80 (CM) NATURAL
NAME	Glocal
MODEL	Ginger GC 10
FINISH	Natural
DIMENSIONS	Width 80cm Length 80cm
URL	mirage
UNIT	Square Foot

TAG	C54
LOCATION	PREPARATION ROOM AND KALLAH ROOM TYPE #5 *Accent Wall
DESCRIPTION	TILE 3D STONE LOOK 8X8 (IN) FLORAL
NAME	4D EYE-CATCHING 3D STYLE TILES RELIEFS
FINISH	Natural
DIMENSIONS	8" x 8"
URL	marcacorona
UNIT	Square Foot

TAG	C55
LOCATION	*PREPARATION ROOM AND KALLAH ROOM TYPE #5/ Wall and Floor Profile *MIKVAH #4 / Wall Profile
DESCRIPTION	*PROFILE METAL 5/16 FOR TILE 10MM BRASS
NAME	Prosquare
MODEL	PQEON 108
FINISH	Natural Brass
DIMENSIONS	Width: 5/16" Height: 10mm
MANUFACTURER	Progress Profiles
URL	thefloorbox
UNIT	Linear Foot

TAG	C56
LOCATION	PREPARATION ROOM AND KALLAH ROOM TYPE #5 *Floor Decoration
DESCRIPTION	TILE MOSAIC 12X12 (MM)
NAME	Fragment Gold
FINISH	White / Gold / Beige
DIMENSIONS	12x12 mm
URL	bisazza
UNIT	Linear Foot

TAG	C57
LOCATION	PREPARATION ROOM AND KALLAH ROOM TYPE #6 *Accent Wall
DESCRIPTION	TILE 3D BLOSSOM
NAME	BLOSSOM
MODEL	LUMINA WHITE
FINISH	EXTRA MATT
DIMENSIONS	50x120
URL	fapceramiche
UNIT	Linear Foot

TAG	C58
LOCATION	PREPARATION ROOM AND KALLAH ROOM TYPE #6 *Walls
DESCRIPTION	TILE STONE LOOK RECTIFIED
NAME	BLOOM
MODEL	Rectified
FINISH	Rectified
DIMENSIONS	80x160
URL	fapceramiche
UNIT	Linear Foot

TAG	C59
LOCATION	PREPARATION ROOM AND KALLAH ROOM TYPE #6 *Floor
DESCRIPTION	TILE MOSAIC HONED MIRROR
NAME	Collection: Rêve d'Orient
MODEL	Wabi Sabi Grande
FINISH	Calacatta Oro (Honed), Nero Panthera (Honed), Stainless Steel (Mirror)
DIMENSIONS	As per DWG's
URL	mosaiquesurface
UNIT	Linear Foot

TAG	C60
LOCATION	PREPARATION ROOM AND KALLAH ROOM TYPE #6 *Accent Wall
DESCRIPTION	TILE MOSAIC
NAME	Salice Gold SICIS
MODEL	Salice Gold
FINISH	Various
DIMENSIONS	As per DWG's
URL	sicis-library
UNIT	Linear Foot

TAG	C61
LOCATION	PREPARATION ROOM WITH SHOWER *Accent Wall
DESCRIPTION	TILE MOSAIC MARBLE POLISHED
NAME	MJ Rain Flower - Wooden Beige, Taupe & Beige Glass
MODEL	MJRNFLRWDBCRYBG
FINISH	Taupe / Beige / Glass
DIMENSIONS	Sheet Size: 12.4" x 14.13" Thickness 10mm
URL	sohostudiocorp
UNIT	Linear Foot

TAG	C62
LOCATION	PREPARATION ROOM WITH SHOWER *Walls
DESCRIPTION	TILE MARBLE LOOK 48X112 PORCELAIN SLAB
NAME	Sensi Gems
MODEL	Crystal
DIMENSIONS	48"x112"
URL	abk
UNIT	Linear Foot

TAG	C63
LOCATION	PREPARATION ROOM WITH SHOWER *Walls
DESCRIPTION	TILE MARBLE LOOK 48X112 PORCELAIN SLAB
NAME	Sensi Gems
MODEL	Taj Mahal
DIMENSIONS	48"x112"
URL	abk
UNIT	Linear Foot

TAG	C64
LOCATION	PREPARATION ROOM WITH SHOWER *Walls
DESCRIPTION	TILE STONE LOOK 30X34 (CM) MOSAIC
NAME	Alpes Mos. Enigma Ivory Rett 30X34
MODEL	0000288
DIMENSIONS	34x30 cm
URL	tilelook
UNIT	Linear Foot

TAG	C65
LOCATION	EXIT CORRIDOR *Walls
DESCRIPTION	WET SYSTEM WALL COVERING
NAME	Riversand Wall System
MODEL	WET_RI2101
URL	wallanddeco
UNIT	Linear Foot

TAG	C66
LOCATION	EXIT CORRIDOR *Ceiling
DESCRIPTION	LAMINATE WOOD LOOK
NAME	Natural Rift
MODEL	7954
FINISH	38 Fine Velvet Texture
DIMENSIONS	Available Sheet Sizes: 3' x 10' 3' x 12' 3' x 8'
MANUFACTURER	Wilsonart
URL	wilsonart
UNIT	Linear Foot

TAG	C67
LOCATION	BASEBOARDS *EXIT CORRIDOR *DRY CORRIDOR
DESCRIPTION	ALUMINUM SKIRTING
NAME	Novorodapie Eclipse®
MODEL	Novorodapie Eclipse - Anodized
FINISH	Black Matte
DIMENSIONS	As per DWG's
MANUFACTURER	EMAC
URL	archiexpo
UNIT	Linear Foot

TAG	C68
LOCATION	*EXIT CORRIDOR / Floor Tile Main *DRY CORRIDOR *WAITING AREA IN EXIT CORRIDOR
DESCRIPTION	TILE STONE LOOK 60X30 (CM) MATTE ANTISLIP
NAME	BITS PEARL GRAY ANTISLIP 60x30
FINISH	Pearl Gray
DIMENSIONS	Length 60cm Width 30cm
URL	tilelook
UNIT	Linear Foot

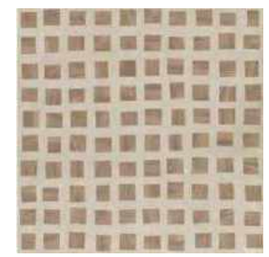

TAG	C69
LOCATION	*EXIT CORRIDOR / Floor Tile Accent *DRY CORRIDOR / Floor Tile Accent *WAITING AREA IN EXIT CORRIDOR
DESCRIPTION	TILE STONE LOOK 60X60 (CM) MATTE
NAME	BITS QUAD PEARL GRAY 60x60
FINISH	Pearl Gray
DIMENSIONS	60cm x 60cm
URL	tilelook
UNIT	Linear Foot

TAG	C70
LOCATION	WET CORRIDOR *Around Doors
DESCRIPTION	TILE WOOD LOOK 9X59 MATTE RECTIFIED
NAME	Etic Rovere Venice
FINISH	Natural Wood
DIMENSIONS	Width 9⅞" Length 59"
URL	atlasconcorde
UNIT	Linear Foot

TAG	C71
LOCATION	WET CORRIDOR *Walls
DESCRIPTION	DECORATIVE STUCCO
NAME	Ottocento
URL	decofinish
UNIT	Linear Foot

TAG	C72
LOCATION	WET CORRIDOR *Floor
DESCRIPTION	TILE BRASS INLAY 24X24 PORCELAIN MATTE
NAME	Lines Brass Inlay Greige
PRICE	$19.95
MODEL	1885322
FINISH	Inlay Greige
DIMENSIONS	24″ x 24″ Thickness 10mm
MANUFACTURER	Tilebar
URL	tilebar
UNIT	Square Foot

TAG	C73
LOCATION	WET CORRIDOR *Walls
DESCRIPTION	DECORATIVE WALLPAPER SILKY WASHABLE
NAME	Carole Divina Collection
MODEL	GLDVN131
DIMENSIONS	Roll Width 19.68″
URL	glamora

TAG	C74
LOCATION	WET CORRIDOR
DESCRIPTION	ALUMINUM SKIRTING BOARD
NAME	Aluminum Skirting Board and End Cover Strip Cover Connection Pieces
FINISH	Brass
DIMENSIONS	Height 10cm
URL	etsy

TAG	C75
LOCATION	WET CORRIDOR *Ceiling
DESCRIPTION	MOSAIC HAND-PAINTED SEASHELL
NAME	Mother of Pearl Mosaic
FINISH	Seashell
URL	mayaromanoff

TAG	C76
LOCATION	MIKVAH #4 *Accent Pool Wall
DESCRIPTION	CUSTOM MOSAIC TILE DECOR
NAME	Mosaic Tile Custom Decor
MODEL	Custom
DIMENSIONS	As per DWG's

TAG	C77
LOCATION	*MIKVAH #4 / Walls / Pool Stair Riser *MIKVAH #6 / Walls / Pool Stair Riser
DESCRIPTION	TILE STONE LOOK 24X48 POLISHED PORCELAIN
NAME	Churchill
MODEL	Core/Polished
FINISH	Core
DIMENSIONS	Width 24″ Length 48″
URL	tiledepotny

TAG	C78
LOCATION	MIKVAH #4 *Floor *Pool Borders *Walls MIKVAH #6 *Floor
DESCRIPTION	TILE MARBLE LOOK 32X32 MATTE
NAME	Stontech
MODEL	Stone_05
FINISH	Matte
DIMENSIONS	32″ x 32″
URL	florim

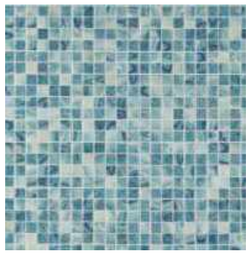

TAG	C79
LOCATION	MIKVAH #4 *Pool
DESCRIPTION	TILE MOSAIC GLASS SQUARE 1X1 GLOSSY
NAME	Swim Iris
MODEL	3290515
FINISH	Blue and Green
DIMENSIONS	Sheet Size 12.2″ x 18.1″
URL	tilebar

TAG	C80
LOCATION	MIKVAH #6 *Pool
DESCRIPTION	TILE MOSAIC GLASS SQUARE 1X1 GLOSSY
NAME	Swim Ocean Eyes
MODEL	3291846
FINISH	Teal, Green
DIMENSIONS	Sheet Size 12.2″ x 18.1″
URL	tilebar

TAG	C81
LOCATION	MIKVAH #6 *Pool Borders
DESCRIPTION	TILE STONE LOOK 12X24 PORCELAIN MATTE
NAME	Basic Travertine
MODEL	3291850
FINISH	Beige & Cream
DIMENSIONS	Width 11.71″ Length 23.50″
URL	tilebar

TAG	C82
LOCATION	MIKVAH #6 *Accent Side Walls
DESCRIPTION	CUSTOM MARBLE WALL
NAME	Custom Marble Wall
MODEL	Custom
DIMENSIONS	As per DWG's

TAG	C83
LOCATION	MIKVAH #9 *Pool
DESCRIPTION	MOSAIC TILE SQUARE CERAMICS
NAME	Anthologhia 33 Aralia
FINISH	Antislip Aralia
DIMENSIONS	Sheet Size 11.81″ × 11.81″
URL	tile

TAG	C84
LOCATION	MIKVAH #9 *Accent Wall
DESCRIPTION	INTERIOR WALL COVERING
NAME	LIMPHA GELSOMINO
MODEL	CSG 11560524
FINISH	Matte
DIMENSIONS	Width 120 cm Length 240cm
URL	ionahomestore

TAG	C85
LOCATION	MIKVAH #9 *Accent Wall Sides
DESCRIPTION	TILE STONE LOOK 8X48 PORCELAIN RECTIFIED
NAME	Italgraniti Lux Experience Listello Mix Ottone Statuarietto
FINISH	Brillo/Mate
DIMENSIONS	Width 8″ Length 48″
URL	mobrique

TAG	C86
LOCATION	MIKVAH #9 *Walls
DESCRIPTION	TILE MARBLE LOOK 48X110
NAME	Infinito 2.0
FINISH	Calacatta Light
DIMENSIONS	Width 48″ Length 110″
URL	fondovalle

TAG	C87
LOCATION	MIKVAH #9 *Walls
DESCRIPTION	TILE WOOD LOOK 36X36 GLAZED PORCELAIN
NAME	Sant´Agostino Primewood
MODEL	CSAPRMIX90
FINISH	Nut Shade Variation
DIMENSIONS	35.43″ × 35.43″
URL	tile

TAG	C88
LOCATION	MIKVAH #9 *Floor *Wall Bottom Part
DESCRIPTION	TILE WOOD LOOK 8X48 GLAZED PORCELAIN
NAME	Sant´Agostino Primewood
MODEL	CSAPRWNU20
FINISH	Nut Shade Variation
DIMENSIONS	7.87″ × 47.24″
URL	tile

TAG	C89
LOCATION	DRY CORRIDOR *Walls
DESCRIPTION	TILE RUSTIC LOOK 12X24
NAME	SIMENA RUSTIC CHISELED
FINISH	Chiseled
DIMENSIONS	Width 12" Length 24" Depth 1"
URL	agorasurfaces

Dear Client,

We are honored that you have chosen YossiG and It has been our pleasure to work on a bespoke design for your new home. We've discovered new corners, asked questions, and collaborated with each other to reach your goals with this project. I hope you are just as pleased with the work that you see here. We are here to help you throughout this process and encourage you to reach out with any questions. Thank you for entrusting us with this beautiful project!

Yours Truly,

Senior Designer	Ana - ana.e@yossig.com	_____
Senior Drafter	Ksenia - ksenia@yossig.com	_____
Lead Designer	Maryna - maryna@yossig.com	_____
Drafter	Ivan - ivan@yossig.com	_____
Drafter		_____