Short explanation of medical terminology of the medical indication treated by your implant and a short explanation of the medical indication of the last implant listed in the report and its terminology, to better highlight the difference

First Implant : IVLS 345 = Inter Vertebral Locking Spacer 3,4,5 mm width

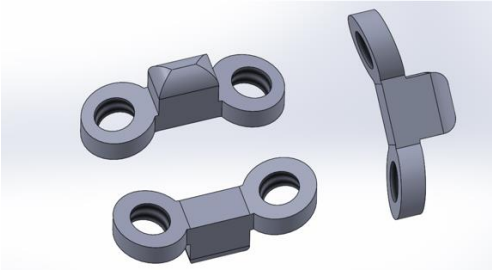

Medical indication of the IVLS 345:

- Dacsm = disk associated cervical spondylo myopathy
- Wobbler
- Intervertebral collapse due to disk failure after
    - Hansen Type I Hernia = extrusion of the central part of the disk and spinal compression
    - Hansen Type II Hernia = protrusion of the dorsal part of the disk when he is compressed by natural forces

The IVLS 345

- It's a spacer pushed between two vertebras to induce a real arthrodesis of the two vertebra's bodies (a part through the end plates and a part in the spongious bone, this part can be coated to increase osteointegration and fixation or stability after some month) (the faces have a conic form to make the distraction when you push the IVLS with the hammer in the corpectomy hole)
- It's introduced in the corpectomy hole made in the ventral part of the two vertebra's bodies (cf photo)
- It's fixed by two screws: one in the proximal and the second in the distal vertebra's body
- It's created a very good stabilization of the two vertebras but sometimes induce a domino effect in the other intervertebral spaces

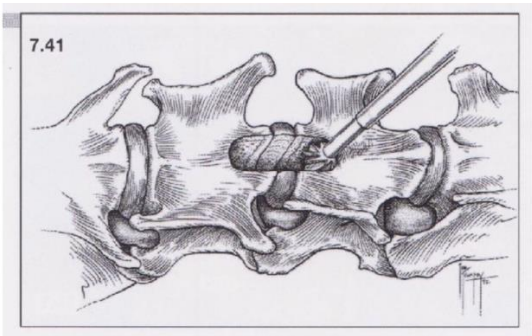

The corpectomy hole is made in the ventral part of two vertebras' bodies to receive the implant IVLS.
The hole is drill with à 3,4,5 mm diameter Burr regard to the dog's size