TOWN OF CORNWALL
VILLAGE OF CORNWALL-ON-HUDSON
ORANGE COUNTY, NY

NATURAL RESOURCES INVENTORY

Terrestrial Habitats

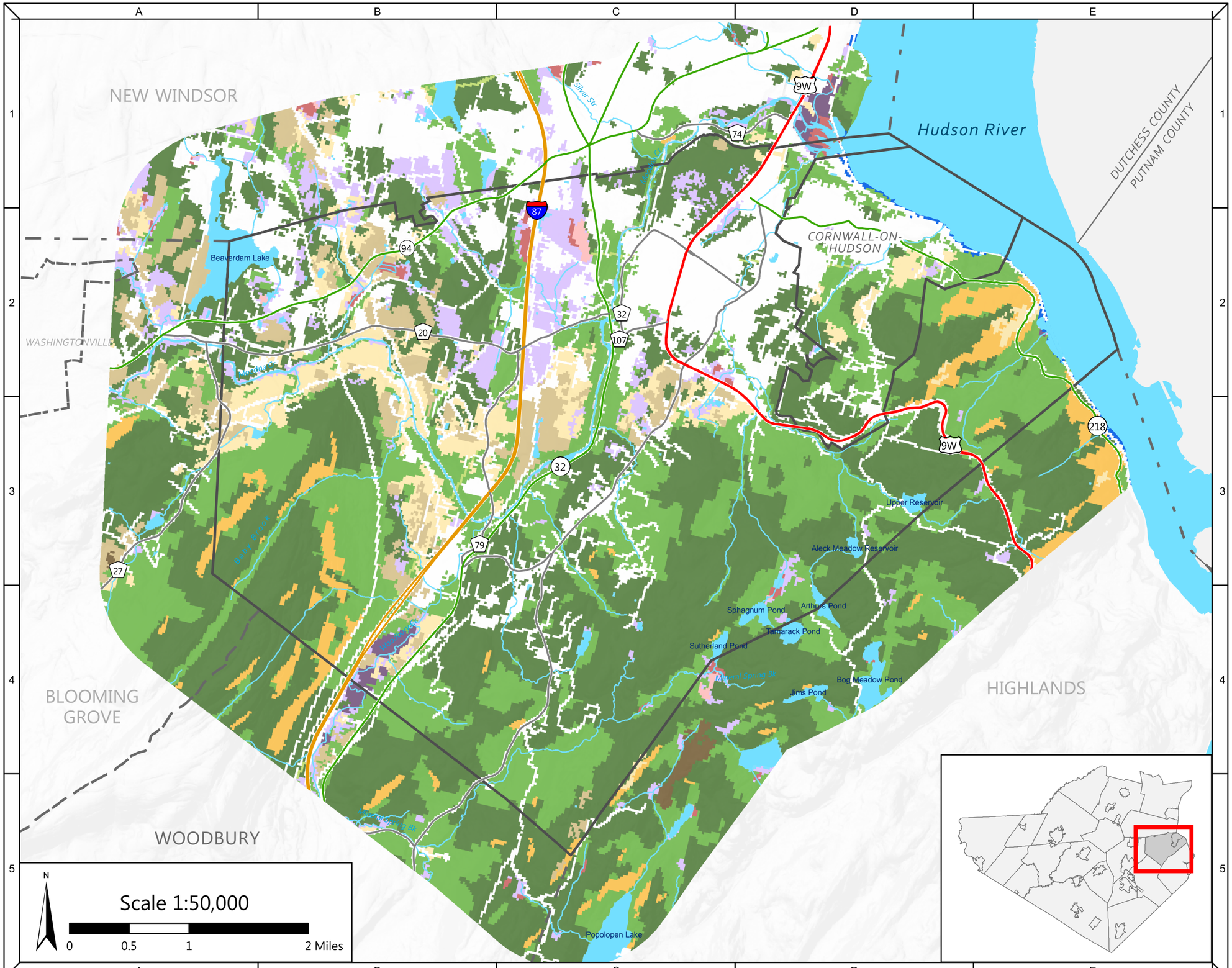

Habitats

- Agriculture, cultivated crops
- Agriculture, pasture/hay
- Forest, oak-pine
- Forest, hardwood-conifer
- Ruderal shrubland/grassland
- Cliff/talus
- Barren land
- Swamp, hardwood
- Swamp, mixed
- Marsh
- Wet meadow / shrub swamp
- Large river floodplain
- Developed land
- Open water

Roads

- Interstate
- Federal Highway
- State Route
- County Road

Hydrology

- Streams
- Water Bodies

DATA SOURCE: United States Geologic Survey, 2017; New York State Dept. of Environmental Conservation, 2017; New York State Dept. of Transportation, 2017; New York State Natural Heritage Program, 2017; The Nature Conservancy, 2017; Orange County Dept. of Planning, 2018

This map depicts ecological habitats mapped by the Northeastern Terrestrial Habitat Classification System, provided by the Nature Conservancy and the Natural Heritage Program. This data is presented as a 30-meter pixel grid of wildlife habitats. Habitats have been slightly generalized and grouped according to biome for clarity and ease of use.

Creating Natural Resources Inventories (NRIs) in Orange County Communities is a partnership project between OCWA and Cornell University Department of Natural Resources, with funding from the Environmental Protection Fund through the New York State Department of Environmental Conservation Hudson River Estuary Program.

Orange County Department of Planning
B. Freiman 6/19/18

The Orange County Water Authority and the County of Orange make no warranty whatsoever as to the accuracy or completeness of any information depicted on this map. Data depicted here may have been developed in cooperation with other County departments, as well as other Federal, State and Local government agencies. The County of Orange hereby disclaims liability for any loss or damage resulting from the use of the information and/or representations contained herein.

The Orange County Water Authority
Hudson River Estuary Program
Cornell University