昇航旅游有限公司
SINAIR TRAVEL SDN. BHD.
IATA (KKKP 0599)
(Co.No.: 47014-H)

昇航旅游有限公司
Sinair Travel Sdn Bhd

《秘境贵州》8 天 7 晚 - 打卡中国最美樱花海+苗寨风情

Tour Code : 9D7N KWE-FY

📷 FB / 抖音 / 小红书 📕 推荐打卡：

- 🌿 小七孔景区：碧绿潭水 + 古桥瀑布，宛如走进仙境！
- 🏔️ 西江千户苗寨：苗族吊脚楼 + 苗服旅拍，美得像电影画面！
- 🌸 平坝樱花园：花期限定粉色花海，一年只有一次的浪漫！
- 🏯 安顺古巷慢游 + 小资下午茶，旅程也要有生活感！
- 🌊 黄果树瀑布：亚洲最大瀑布 + 水帘洞体验，视觉震撼！
- 🚤 万峰湖游船 + 湖中城堡 (外观)：坐船赏景像走进童话世界！
- ⛰️ 万峰林 + 八卦田：喀斯特奇景 + 电瓶车轻松逛，风景像山水画！
- 🎥 球幕影院：360°沉浸式飞越贵州，科技感满满超震撼！
- 🍓 草莓园采摘体验：边走边摘边吃，超治愈的田园乐趣！

✨ 贴心安排:

- ✈️ 新山 Senai 直飞贵阳航班 。❌ 不转机 & ❌ 不换乘高铁，节省时间。
- 🚌 当地全程安排 ： 2+1 座位 VIP 巴士。让您的旅程尽显舒适。
- 📄 包含旅游保险（70 岁以下）
- 💯 全程纯玩：❎ 不进购物店、❎不加收自费项目、❎不进“景中店”！
- 👍 我们不是那种价钱经济，可是到了当地还要另外加钱进景点、晚上再安排自费看秀的行程。该包含的都已经安排好，透明不套路，让你玩得安心。

🍜 特色美食:

花开富贵宴，孔雀宴，酸汤鱼，状元蹄，长桌宴，挂炉烤鸭，万峰湖鱼宴，菌王火锅，喜庭海鲜自助餐，特色粤菜，当地农家菜 & 贵州黔菜风味。

第 1 天　新山 ✈️ 贵阳　1500-1830

住宿 : 当地 5⭐航空港希尔顿惠庭酒店或同级　　🍽【机上用餐/晚】

大约预计中午集合在士乃机场。办理登机手续后乘机前往贵州。抵达当地机场导游接待，前往当地餐厅享用晚餐后入住酒店休息。

第 2 天　贵阳 🚌 3H 荔波

住宿 : 当地 5⭐嘉和酒店或同级　　🍽【早 / 午 / 晚】

【荔波小七孔景区（含环保车）】这里被称为“贵州小九寨沟”，是贵州最梦幻、最上镜的生态秘境！走进小七孔，宛如踏入一幅山水画：碧绿潭水、清凉瀑布、古朴石桥处处是美景。都会让你一眼爱上！📷 必打卡的几个美景：

- ✅【小七孔桥】百年古桥横卧在翠绿溪流上，拍照超有意境！
- ✅【卧龙潭】水面如镜，倒映蓝天与林木，梦幻又治愈
- ✅【翠谷瀑布】飞流直下，瀑布白练与绿意交织，超级出片
- ✅【拉雅瀑布】隐藏版美景，水花四溅、清凉扑面，夏天超舒服！

第 3 天　荔波 🚌 4H 凯里

住宿 : 当地 5⭐西江三春里孟度假酒店或同级　　🍽【早 / 午 / 晚】

【西江千户苗寨（包车出入景区+园内环保车）】这里是中国最大的苗族聚居村寨，被称为“活的苗族博物馆”，吊脚楼依山而建，气势壮观！本社特别安排环保车+VIP 包车直达景区，不走回头路，轻松上到观景台，一览万家灯火的震撼美景！📷 白天震撼、晚上迷人，白+黑双重享受，这一晚真的很值得！精心安排：

- 🏛️走访苗族博物馆，深入了解苗族服饰、历史文化...
- 👘穿上精美苗族传统服饰，免费拍照一张，民族风打卡不能错过！
- 🌃今晚特别安排入住苗寨旁边的酒店，晚上可以自由活动！
- ✅漫步古巷感受夜色灯海。
- ✅在当地随机找上一家旅拍馆，自费拍一组美美的旅拍写真作纪念。
- ✅或者约上朋友，在苗寨里找家小馆子吃点烧烤、喝点小酒，体验最地道的民族风情～

第 4 天 凯里 🚌 4H 镇宁

住宿：当地 5⭐凌悦大酒店或同级 🍽【早 / 午/ 晚】

【平坝樱花园（含环保车）】🌸 只有春天才有的限定梦幻美景！我们将前往世界最大的樱花基地: 平坝樱花园，花期预计大约在 3 月 15 日到 25 日左右。满山遍野的粉红花海，美得像仙境一样！随手一拍就是大片级旅拍，走在樱花小道上，每一步都像漫步在童话里～

【安顺古城文化街 ＋ 下午茶】来这里，不只是打卡，更是体验一种慢生活的节奏～走进安顺古城文化街，脚下是青石板路，两旁是古色古香的店铺、文创小摊和地道小吃摊，充满老城韵味！

☕我们特别安排了一段轻松的下午茶时光，坐下来喝杯茶、吃点小点心，看看街景发发呆，让旅程慢下来，真的很舒服～这里没有喧闹的游客，只有悠悠时光和你的小确幸。

第 5 天 镇宁 🚌 3H 兴义

住宿：当地 5⭐桔山广场希尔顿惠庭酒店或同级 🍽【早 / 午 / 晚】

【黄果树瀑布群】来贵州，怎么能不去中国最壮观的瀑布？我们贴心安排环保车+双程扶梯，省时省力看美景，不走冤枉路！📷 拍照建议：穿亮色衣服，站在瀑布前您就是最帅 或 最美的：王子/公主！

✅【黄果树瀑布】是亚洲第一大瀑布，高达 77 米，宽 101 米，气势磅礴，远远就能听到水声轰鸣，非常震撼！

✅【陡坡塘瀑布】你一定看过 1986 版本《西游记》就是师徒 4 人片头里那个瀑布，就是它！水流宽广，站在桥上拍照特别有气势～

✅【水帘洞】是亮点！你可以走到瀑布的“里面”，近距离看水从头顶飞泻而下，超级震撼、超级独特！

第 6 天 兴义 🚌

住宿：当地 5⭐桔山广场希尔顿惠庭酒店或同级 🍽【早 / 午 / 晚】

【万峰湖 ＋ 游船】想找一个景美、像画一样的地方？万峰湖绝对是隐藏版宝藏！～游船上背后是碧绿湖水和层叠山峦，简直像置身水墨画中。最特别的是——湖心还藏着一座造型独特的小城堡🏰！（外观）这座城堡像是童话里的秘密建筑，孤立在湖中央，既神秘又梦幻，常常让人误以为来到了欧洲小镇。

【万峰林 ＋ 八卦田 （含环保车）】走进万峰林，就像走进一幅立体的山水画！这里是“中国最美喀斯特地貌”之一，成千上万座小山峰整齐排列，壮观得让人惊叹！我们安排电瓶车轻松游览，途中不用走太多路，一边吹风一边看风景，超舒服！

✅【八卦田】是必打卡地！从高处俯瞰，田地被分成“八卦”图案，仿佛天工开物，是老祖宗的智慧结晶～📷 拍照建议：站在观景平台，背景是峰林+八卦田，怎么拍都像明信片！来这里，不只是看山看田，更是一种放空和疗愈，是贵州最让人惊喜的自然美景之一～

** 备注：每年的 1 月中下旬~4 月上旬是油菜花季节。根据天气情况会每年提前或者推迟，一般最好的时间就是 2 月下旬到 3 月中上旬是最佳观赏期。实际情况需依据当地农民，耕种油菜花时间为准。如果刚好碰上盛开的油菜花海，那真的就是一份旅行中的意外惊喜～

【球幕影院】看山看水之后，来点不一样的沉浸式体验！这不是普通电影院，而是 360°全景球幕影院！你将坐在半球体内部，被巨大的半球荧幕包围，仿佛身临其境，跟着画面一起“飞越贵州”、“穿梭峰林”，超震撼！视觉效果非常震撼，小孩大人看了都直呼过瘾～一定要试试看！

第 7 天 兴义 🚌 5H 贵阳

住宿：当地 5⭐东景希尔顿酒店或同级 🍽【早 / 午 / 晚】

【马岭河大峡谷】这是一条被称为“地球上最美伤痕”的神级峡谷！是大自然在岩层中切割出的巨型裂缝，深度惊人，两边峭壁陡立，瀑布从天而降，气势超震撼！你走在栈道上，抬头是飞瀑如练，低头是清澈溪流，整个身心都被自然包围！

✅【天星画廊（上下电梯）】则像是大自然亲手雕刻的艺术长廊，到处都是奇石、溶洞、溪瀑交错，处处都是拍照点。全程安排上下电梯，直接快速进入峡谷底部，不用辛苦爬坡，轻松体验深谷秘境！之后乘车赴贵阳途中，您可以车观北盘江大桥 & 俯瞰花江大峡谷。

【青云市集】是贵阳超人气的文创夜市！潮流小摊、手工艺品、本地小吃、咖啡甜点应有尽有，走一圈保准你不空手回去～到处都是 ins 风的灯光布置，好拍又好逛，边吃边拍超有氛围！

【甲秀楼】逛完夜市，我们打卡贵阳地标.这座古楼有 400 多年历史，夜晚灯光亮起时倒映在南明河上，美得像一幅画！一边是古韵十足的甲秀楼，一边是热闹有趣的市集，是贵阳最有代表性的“新旧融合”夜游路线！

第 8 天 贵阳 ✈️ 新山 1950-2350

住宿：- 🍽【早 / 午 / 晚】

【青岩古镇】这里已有 600 多年历史。走在青石板路上两旁是木窗老屋，一秒穿越回明清时代。古镇里还有超多地道小吃：玫瑰糖、猪脚、豆腐圆子，边走边吃根本停不下来！

【生态草莓园采摘体验】旅行不只是看风景，动手体验才更有趣！来到草莓园，满眼绿叶红果，新鲜草莓就藏在田间等你来发现～一手一颗自己摘，边摘边吃，酸酸甜甜超满足！咬下去都是满满的“春天味道”！晚餐后我们将前往机场，办理登机手续，带着满满的回忆和愉快的心情，踏上回家的旅程～期待下次再一起出发！

🧢贴心提醒｜车上推荐特产：
导游会在车上介绍一些当地土产（像是茅台、小银饰、干果饼干等），有需要的可以自由选购，完全没有强制，买不买都 OK～有兴趣的话可以直接问导游。

📌英文行程只做参考，一切以中文版为准哦！

🌸 Hidden Beauty of Guizhou

8D7N Cherry Blossoms • Ethnic Culture • Breathtaking Landscapes

Day 1: Johor Bahru ✈️ Guiyang **[MOB / D]**

Assemble at Senai Airport around 11:00 AM for check-in. Fly to Guiyang, meet your guide upon arrival, enjoy local dinner, and check into hotel.

Day 2: Guiyang 🚌 Libo **[B/L/D]**

✅ **Xiaoqikong Scenic Area (with eco-shuttle)** – Known as the "Mini Jiuzhaigou of Guizhou", this ecological paradise is filled with emerald ponds, waterfalls, and ancient stone bridges—perfect for both nature lovers and photography fans! Highlights:

- ✔ Xiaoqikong Bridge – 100-year-old bridge over green stream
- ✔ Wolong Pond – Mirror-like water reflecting trees and sky
- ✔ Cuigu Waterfall – Powerful waterfall amidst lush greenery
- ✔ Laya Waterfall – Hidden gem, cool and refreshing in summer

Day 3: Libo 🚌 Xijiang Miao Village **[B/L/D]**

✅ **Xijiang Miao Village (VIP private transfer + internal shuttle)** – This is the largest Miao ethnic village in China, often called a "living museum of Miao culture." Traditional stilted wooden houses line the hillsides, creating a breathtaking and culturally rich landscape. We've specially arranged VIP private transfers and eco-shuttles for a direct, no-backtrack route into the scenic area—making it easy to reach the viewing platform and enjoy the stunning panorama of thousands of twinkling lights at night. 📷 Spectacular by day, enchanting by night—this unforgettable experience offers the best of both worlds! Special Arrangements:

- 🏛 Visit the Miao Museum – learn about their culture and costume
- 👚 Try on traditional Miao clothing (1 free photo included)
- 🏙 Stay near the village and enjoy the night view freely：
  - ✔ Stroll the ancient alleys under the lights
  - ✔ Optional professional photo shoot
  - ✔ Enjoy local BBQ and rice wine in a cozy village tavern

Day 4: Kaili 🚌 Zhenning **[B/L/D]**

✅ **Pingba Sakura Park –** A spring-only dreamland! We'll visit the world's largest cherry blossom park — Pingba Cherry Blossom Garden. The blooming season is usually around March 15th to 25th. The entire mountain transforms into a sea of pink, as if stepping into a fairytale. Every step along the cherry blossom path feels magical, and every photo looks like a professional travel shoot!

✅ **Anshun Old Town + Afternoon Tea –** Walk the cobbled streets, browse cultural shops, and enjoy a slow-paced afternoon with tea and snacks in a vintage setting.

Day 5: Zhenning 🚌 Xingyi **[B/L/D]**

Huangguoshu Waterfall Cluster (with shuttle + escalator) – A trip to Guizhou wouldn't be complete without visiting China's most spectacular waterfall! We've arranged eco-shuttles and round-trip escalators for you—saving time and energy while ensuring you enjoy the best views without extra walking.

- ✔ Main Waterfall – 77m high, 101m wide, thunderous and majestic.
- ✔ Doupotang Waterfall – As seen in the 1986 "Journey to the West"
- ✔ Water Curtain Cave – Walk behind the waterfall for a rare view!

Day 6: Xingyi 🚌 **[B/L/D]**

✅ **Wanfeng Lake + Boat Ride** – Looking for a hidden gem that feels like a painting come to life? Wanfeng Lake is exactly that! As you cruise across the emerald waters, surrounded by layered mountains, it feels like drifting through a Chinese ink painting.The highlight? A uniquely shaped little castle sitting right in the middle of the lake! 🏰Mysterious and dreamy, it looks like a fairytale hideaway — so much so, many mistake it for a European town in the heart of China.

✅ **Wanfenglin Scenic Area** – Stepping into Wanfenglin feels like entering a 3D Chinese landscape painting! Known as one of China's most beautiful karst landscapes, thousands of cone-shaped peaks line up in stunning symmetry — a truly breathtaking sight. We'll explore the area by electric cart, so you can relax, feel the breeze, and enjoy the views without too much walking.

✅ **Bagua Fields** – A must-visit photo spot! Viewed from above, the farmland is arranged in the shape of a traditional "Bagua" (eight trigrams), a brilliant example of ancient Chinese wisdom.📷 Photo tip: Stand on the viewing platform with the karst peaks and Bagua fields as your backdrop — every shot looks like a postcard! This isn't just a scenic stop — it's a place to pause, relax, and soak in one of Guizhou's most surprising and healing natural wonders.

✅ **360° Dome Theater** – An immersive "Flying Over Guizhou" experience Mountains, myths, and modern tech in one scenic day.

Day 7: Xingyi 🚌 Guiyang **[B/L/D]**

✅ **Maling River Canyon** – Nicknamed "The Most Beautiful Scar on Earth", this dramatic canyon features towering cliffs and cascading waterfalls.

✅ **Tianxing Gallery** – A natural gallery of stone formations, caves, and waterfalls – no climbing needed! (includes elevator access)

✅ **Qingyun Market & Jiaxiu Pavilion** – Hip night market + Guizhou's iconic riverside tower A day of majestic nature, cultural charm, and fun shopping.

Day 8: Guiyang ✈️ Johor Bahru **[B/L/D]**

✅ **Qingyan Ancient Town** – 600-year-old streets with wooden houses and famous local snacks like rose candy and tofu balls – taste the tradition!

✅ **Strawberry Picking Experience** – Enjoy a fun and sweet end to the journey – handpick fresh strawberries right from the farm. After a delightful day, head to the airport and fly home with unforgettable memories.

🚨Friendly Reminder | Optional Local Products： Our guide may introduce some local specialties on the bus, such as Moutai liquor, silver jewelry, snacks, etc. Feel free to buy if you're interested—no pressure at all! Just ask the guide if you're curious.

📌English version is for reference only. Please follow the Chinese itinerary for the final schedule.

昇航旅游有限公司 SINAIR TRAVEL SDN.BHD

70, Jalan Molek 2/1,Taman Molek,81100 Johor Bahru,Johor, Malaysia.

(Co.No.: 47014-H)

IATA (KKKP 0599)

https://www.sinairtravel.com info@sinairtravel.com

Got an enquiry? Call us at 07 354 3399

行程游览 Tour Highlight

(Co.No.: 47014-H)
昇航旅游有限公司
SINAIR TRAVEL SDN BHD
IATA (KKKP 0599)

荔波小七孔景区
Xiao Qi Kong

西江千户苗寨
Xi Jiang Miao Village

平坝樱花园
Pingba Sakura Park

安顺古街+下午茶
Anshon Old Tows + H.Tea

黄果树瀑布
Huangguoshu Water Full

万峰湖+游船
Wangfeng Lake + Boat

万峰林
WanfengLin

八卦田
Bagua Fields

360° 球幕影院
360° Dome Theater

马岭河大峡谷
Maling River Canyon

天星画廊
Tianxin Gallery

青云市集
QingYun Market

甲秀楼
JiaXiu Pavillion

青岩古镇
Qingyan Ancient Town

采草莓体验
Strawberry Picking

巴士图片仅供参考
Image for reference only

VIP 巴士 2+1 座位
VIP BUS 2+1 Seat

📸 本次行程安排的景点，全都是现在网上超火的打卡地！🔥 不来真的会后悔系列～每一个你刷到过的网红点，这趟一次拍个够！
📸 All the spots on this trip are viral must-visits from social media! 🔥 The kind you've definitely seen online — get ready to snap non-stop at every hotspot!

酒店游览 Hotel Highlight

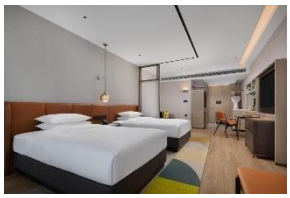

D1 当地 5⭐贵阳 航空港希尔顿惠庭酒店 或同级
Home2 Suites by Hilton Guiyang Airport Hotel or Similar

D2 当地 5⭐荔波 嘉和酒店 或同级
Jiahe Hotel or Similar

D3 当地 5⭐凯里 西江三春里孟度假酒店 或同级
Sanchunli Meng Resort Hotel or Similar

📍位置超赞！酒店就在苗寨旁边，走路即可到达，方便又省心。
📍Prime Location! Just steps away from the Miao Village – walk over anytime you like.

D4 当地 5⭐镇宁 凌悦大酒店 或同级
Zhenning Lingyue Grand Hotel or Similar

D5 & 6 当地 5⭐兴义 桔山广场希尔顿惠庭酒店 或同级
Home2 Suites by Hilton Xingyi Jushan Plaza Hotel or Similar

New Open
2024 开业

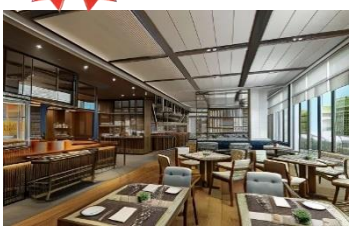

D7 当地 5⭐贵阳 东景希尔顿酒店 或同级
Hilton Guiyang Hotel or Similar

旅行不只是奔波，更是享受。我们安排入住几家不同品牌的五⭐星酒店，每一家都有它的特色，让你每晚都睡得安心，每天都从美味早餐开始。
Travel is not just about rushing around — it's about enjoying the journey.
We've arranged stays at several top 5-⭐star hotel brands, so you can sleep well and start each day with a great breakfast.

✏️行程 Itinerary Update: 07.Aug.2025

Departure 出发	Adult twin / triple 成人 2/3 人 1 房	Child with bed 小孩加床	Child without bed 小孩没床
13.Mar.2026 ~ 20.Mar.2026	**RM 5599**	**RM 5399**	**RM 4899**
20.Mar.2026 ~ 27.Mar.2026 –(H.Raya)			

团费包含 Tour fare includes	团费不包含 Tour fare excludes
行程列明景点&餐数, 当地住宿, 当地导游司机小费, 领队小费,机票和机场税, 旅游保险 Itinerary +Accom +Meals As Above Return Air Ticket +Taxes, Guide + Driver + Leader Tips，Travel Insurance	来回机场接送，酒店行李员小费, 中国签证, 突发性航空燃油附加费, & 个人费用 Transport Service，Bell Boy Tipping， China Visa ， Fuel adjustment factor Surcharge ， Optional Tour / Meals

Spring 春季	Summer 夏季	Autumn 秋季	Winter 冬季
3 月 – 5 月 **Mar to May** **10℃ ~ 24℃**	6 月 – 8 月 Jun to Aug 19℃ ~ 28℃	9 月 – 11 月 Sep to Nov 15℃ ~ 23℃	12 月 – 2 月 Dec to Feb -5℃ ~ -19℃

☀️以当天天气报告为准 ☀️ Subject to weather of the day
📅每周仅一班｜星期五出发、下星期五回来。📅One Flight Weekly｜Friday Departure, Next Friday Return
✈️新山包机直飞贵州，不转机，超省时！ ✈️ Direct charter from Johor Bahru to Guizhou — No transit, Time-saving!

✈ 航班 Flight Details ：Firefly 飞萤航空
Aircraft Type 机型 ： A320
DEPARTURE 出发 Day 1 JHB 新山-KWE 贵州 1500-1830 (3h30m)
RETURN 往返 Day 8 KWE 贵州-JHB 新山 1950-2350 (4h)

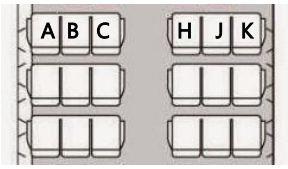

👜 Each individual are entitled to check in 1 luggage of not more than 20 kg and a hand carry bag not more than 7 kg.
👜 每人只限携带一件不超过 7 公斤的手提行李上机，以及托运行李不超过 20 公斤。

🍽 **精挑细选的在地风味餐厅**	🍽 Carefully Curated Local Cuisine
每一餐都讲究品质与特色，让您吃得饱足又有惊喜！ ◆ 花开富贵宴｜孔雀宴｜酸汤鱼｜状元蹄｜苗族长桌宴 ◆ 挂炉烤鸭｜万峰湖生态鱼宴｜菌王养生火锅 ◆ 喜庭海鲜自助餐｜经典粤菜｜地道农家菜｜贵州黔味风情	Each meal is carefully selected for both quality and uniqueness, ensuring you're well-fed and pleasantly surprised! ◆ "Blossoms of Fortune" Banquet｜Peacock Feast｜Sour Soup Fish｜Scholar's Pork Knuckle｜Miao Long Table Feast ◆ Roasted Peking Duck｜Eco Fish Banquet at Wan Feng Lake｜Wild Mushroom Hotpot ◆ Xi Ting Seafood Buffet｜Classic Cantonese Cuisine｜Local Farm-style Dishes｜Authentic Guizhou Flavors

❎ 我们不进购物站、不中途加钱、不推自费行程。全程透明无套路，玩得安心又尽兴！
❎ We're no shopping stops, no extra charges, no forced optional tours.100% transparent itinerary. Travel worry-free and enjoy every moment!

🚩 此团需满 16 人方可成团，并派领队随团服务。Minimum 16 participants required for the tour to depart with a tour leader.

(Co.No.: 47014-H)
IATA (KKKP 0599)
昇航旅游有限公司 SINAIR TRAVEL SDN.BHD
70, Jalan Molek 2/1,Taman Molek,81100 Johor Bahru,Johor, Malaysia.
https://www.sinairtravel.com info@sinairtravel.com
Got an enquiry? Call us at
07 354 3399