123 CHRIST IN ME ARISE

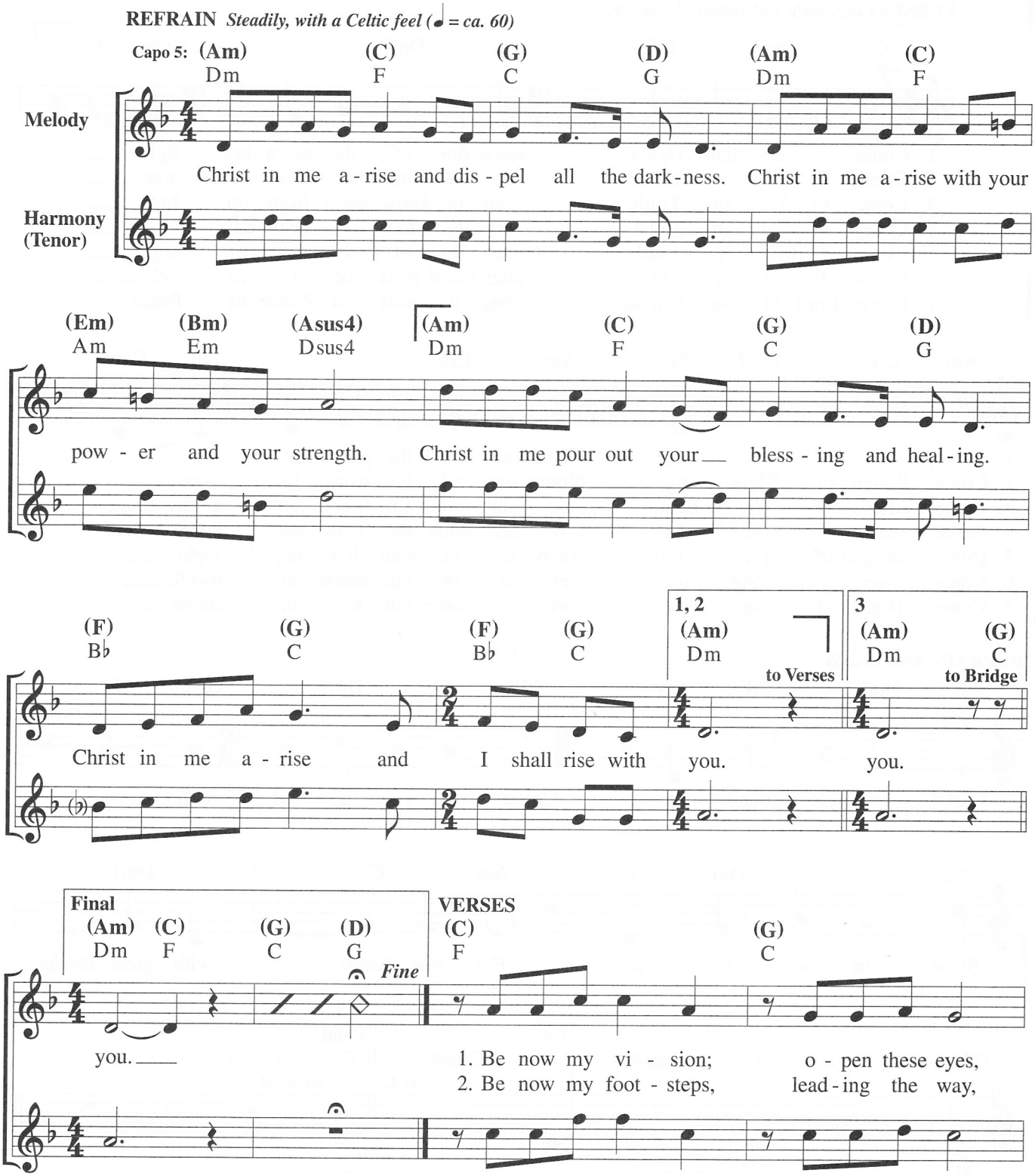

Note: The Choral SAB and Guitar 3-part harmonizations are not intended to be sung together.

Text: Trevor Thomson, b. 1971.
Music: Trevor Thomson; harm. by Rick Modlin, b. 1966.
Text and music © 2008, 2010, Trevor Thomson. Published by Spirit & Song®, a division of OCP. All rights reserved.

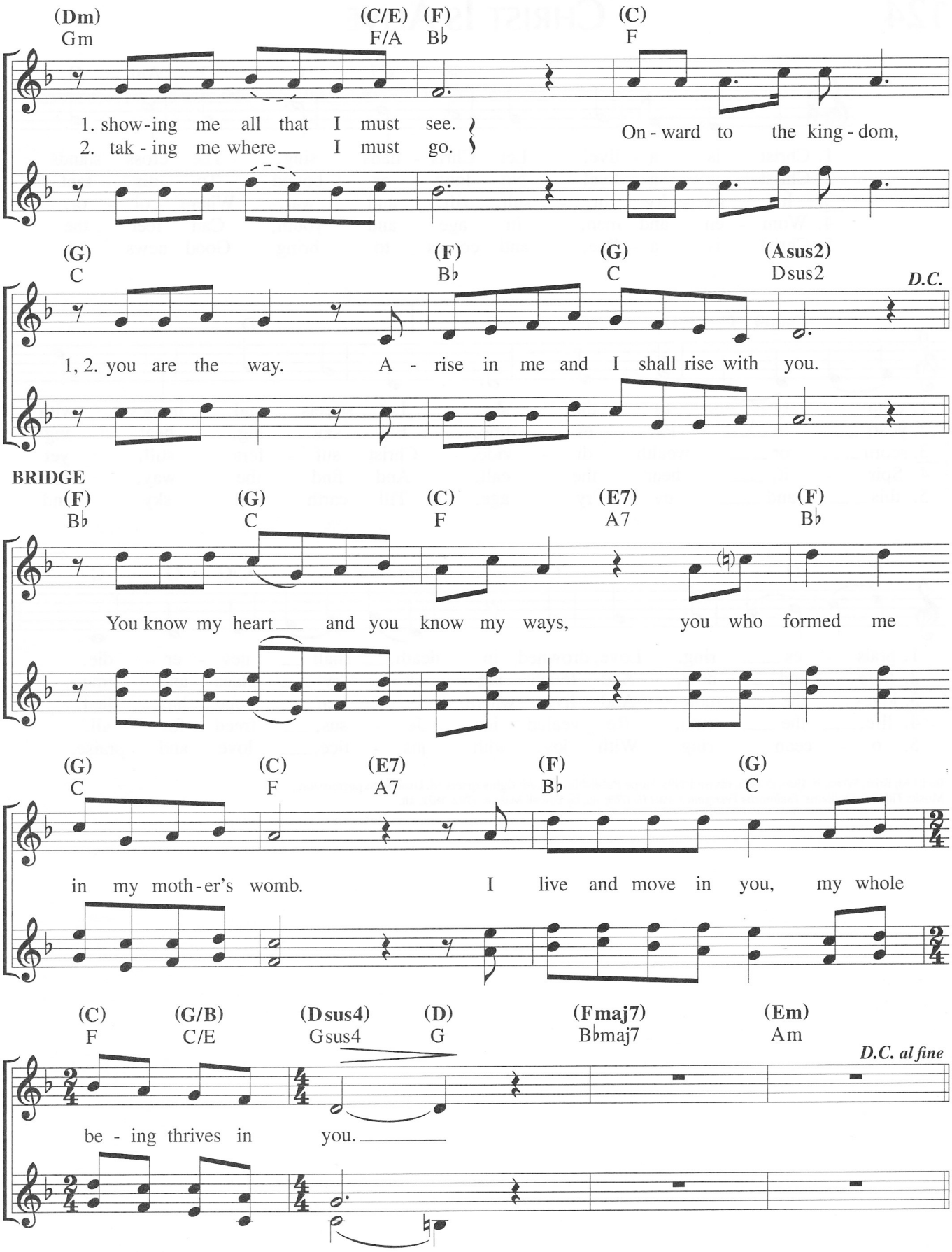
(Dm) Gm
(C/E) F/A
(F) B♭
(C) F
1. show-ing me all that I must see.
2. tak-ing me where I must go.
On-ward to the king-dom,
(G) C
(F) B♭
(G) C
(Asus2) Dsus2
D.C.
1, 2. you are the way. A-rise in me and I shall rise with you.
BRIDGE
(F) B♭
(G) C
(C) F
(E7) A7
(F) B♭
You know my heart and you know my ways, you who formed me
(G) C
(C) F
(E7) A7
(F) B♭
(G) C
in my moth-er's womb. I live and move in you, my whole
(C) F
(G/B) C/E
(Dsus4) Gsus4
(D) G
(Fmaj7) B♭maj7
(Em) Am
D.C. al fine
be-ing thrives in you.