He Looked Beyond My Fault

Words and Music by
DOTTIE RAMBO
Arranged by Russell Mauldin

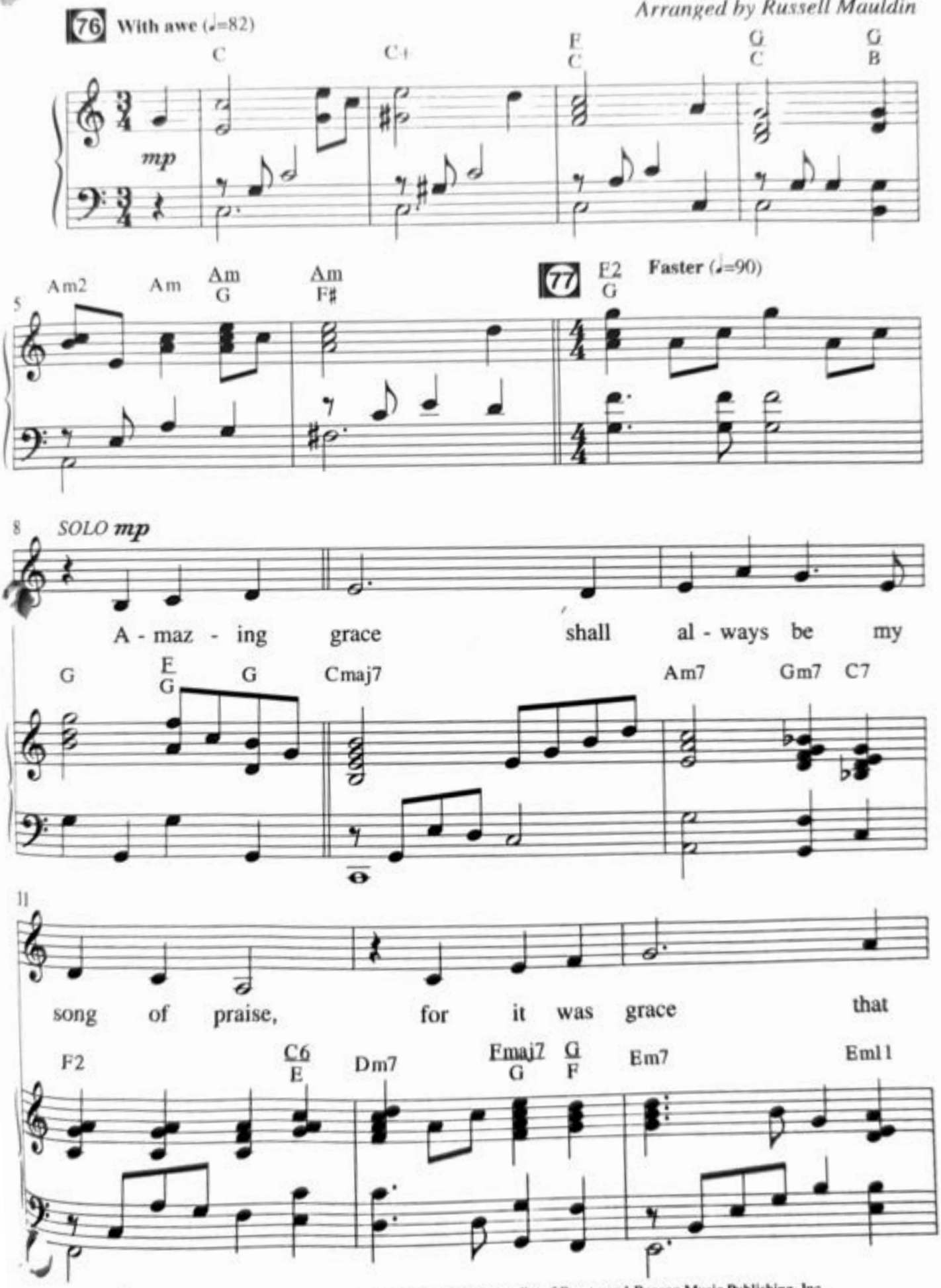

© Copyright 1968 John T. Benson Publishing Co. (ASCAP), a div. of Brentwood-Benson Music Publishing, Inc.
All rights reserved. Used by permission.
PLEASE NOTE: Copying of this music is NOT covered by the CCLI license. For CCLI information call 1-800-234-2446.

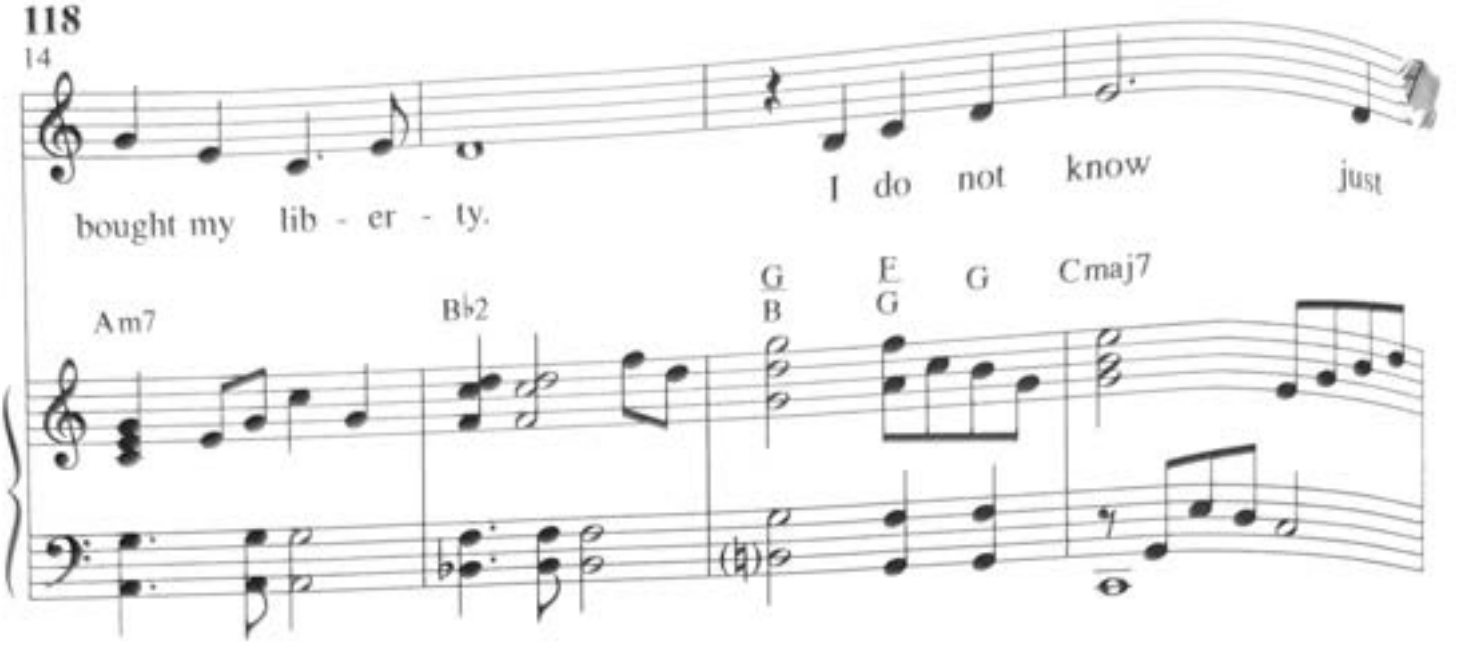
14
bought my lib - er - ty.
I do not know just
Am7
B♭2
G/B
E/G
G
Cmaj7

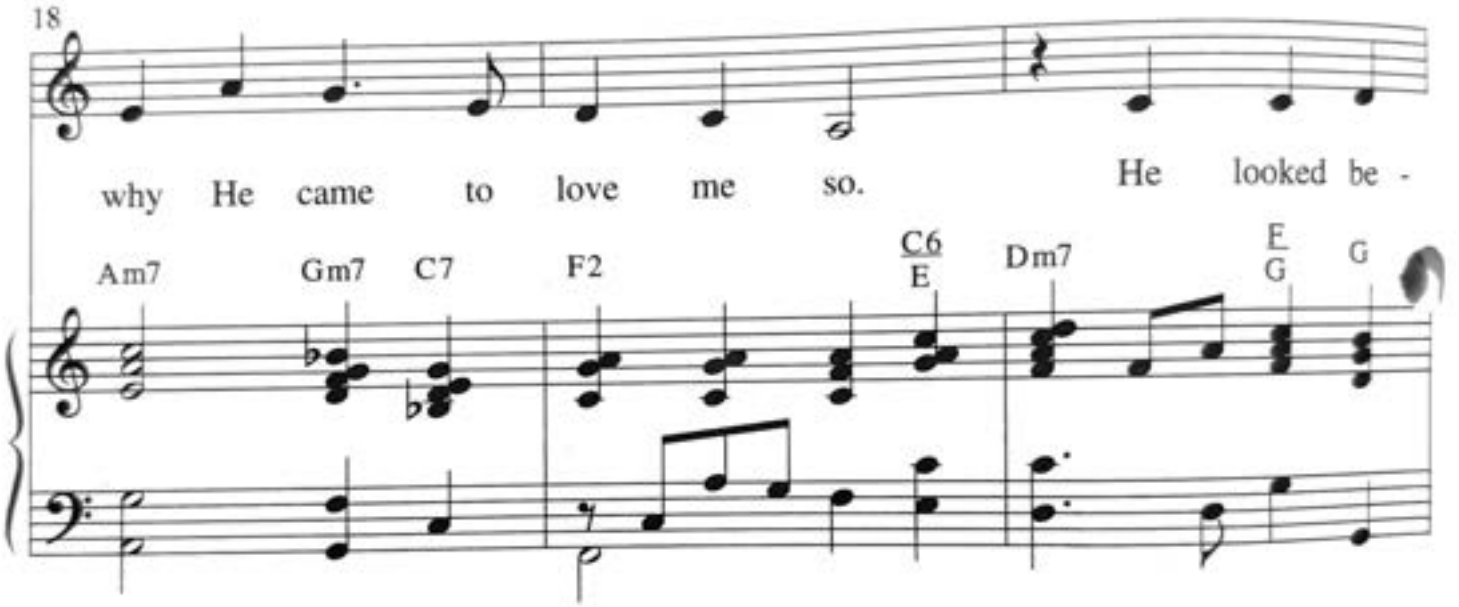
18
why He came to love me so.
He looked be -
Am7
Gm7
C7
F2
C6/E
Dm7
E/G
G

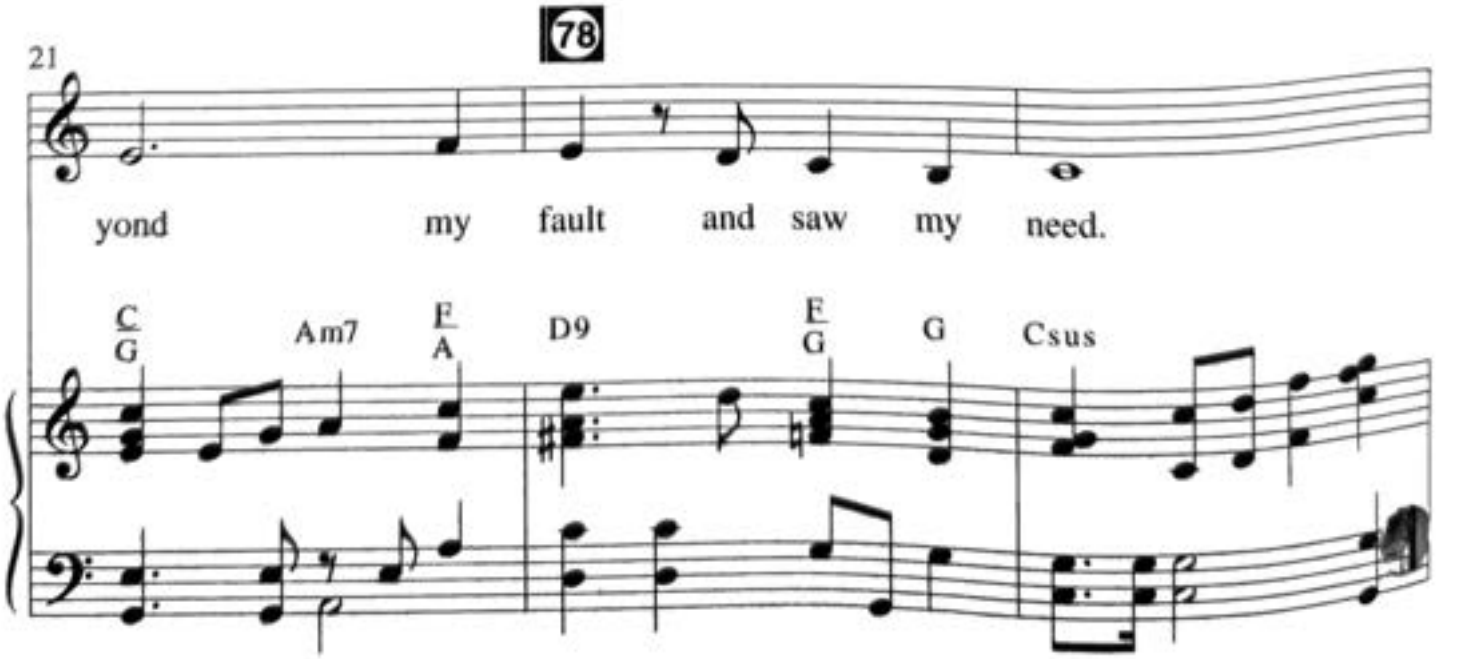
78
21
yond my fault and saw my need.
C/G
Am7
F/A
D9
E/G
G
Csus

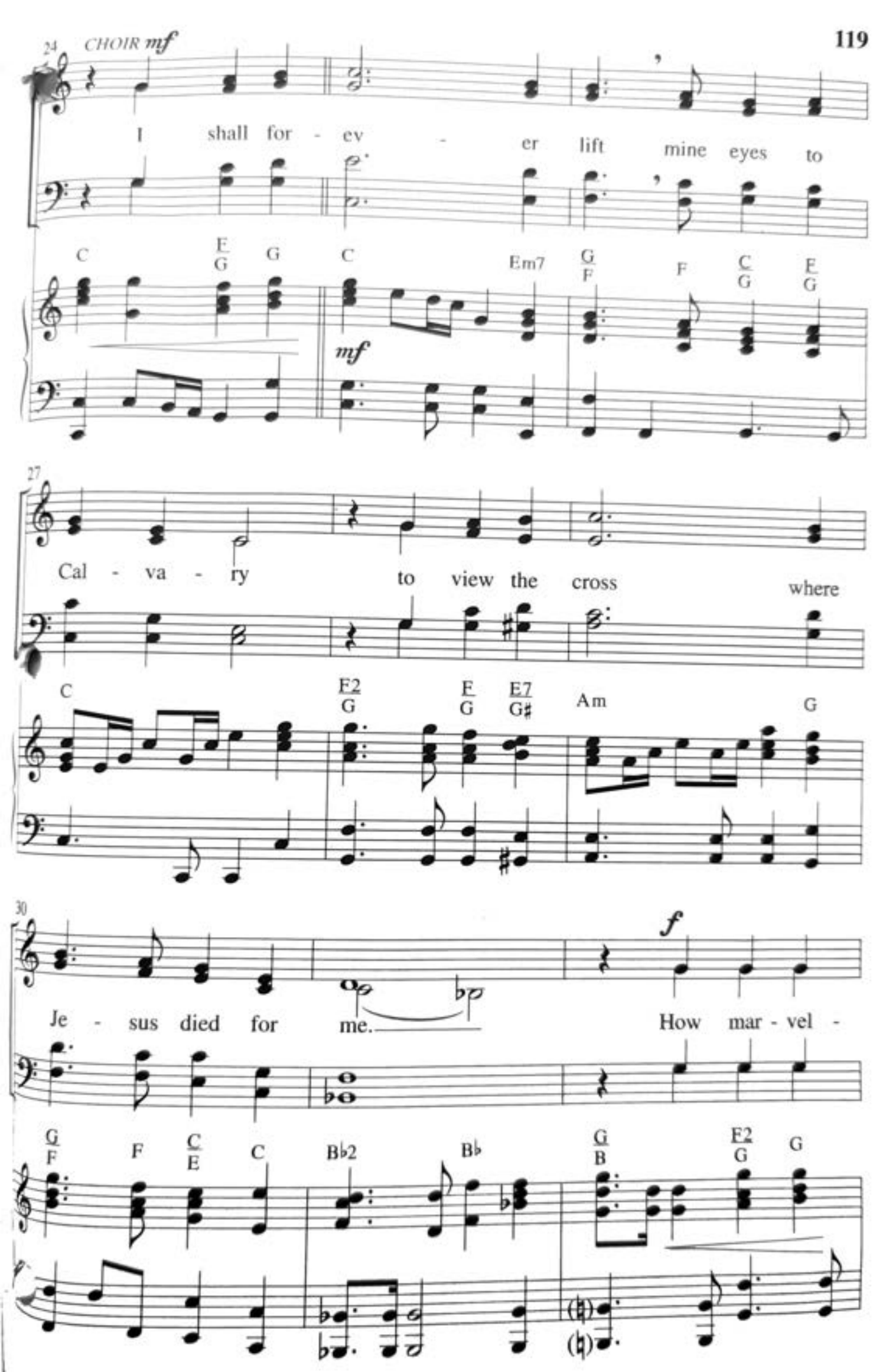
24
CHOIR mf
I shall for - ev - er lift mine eyes to
C E/G G C Em7 G/F F C/G E/G
mf
27
Cal - va - ry to view the cross where
C E2/G E/G E7/G♯ Am G
30
f
Je - sus died for me. How mar - vel -
G/F F C/E C B♭2 B♭ G/B E2/G G

33

unis.

ous the grace that caught my fall - ing soul.

C C9/E B♭/F F C/G E7/G♯ Am

f

36

unis.

He looked be - yond my fault and saw my

unis.

B♭9 B♭/A♭ C/G Am7 F/A D9 F/G G

39

79

need.

ff

I shall for -

A♭/C B♭/C G♭2/A♭ A♭ G♭/A♭ A♭

ff

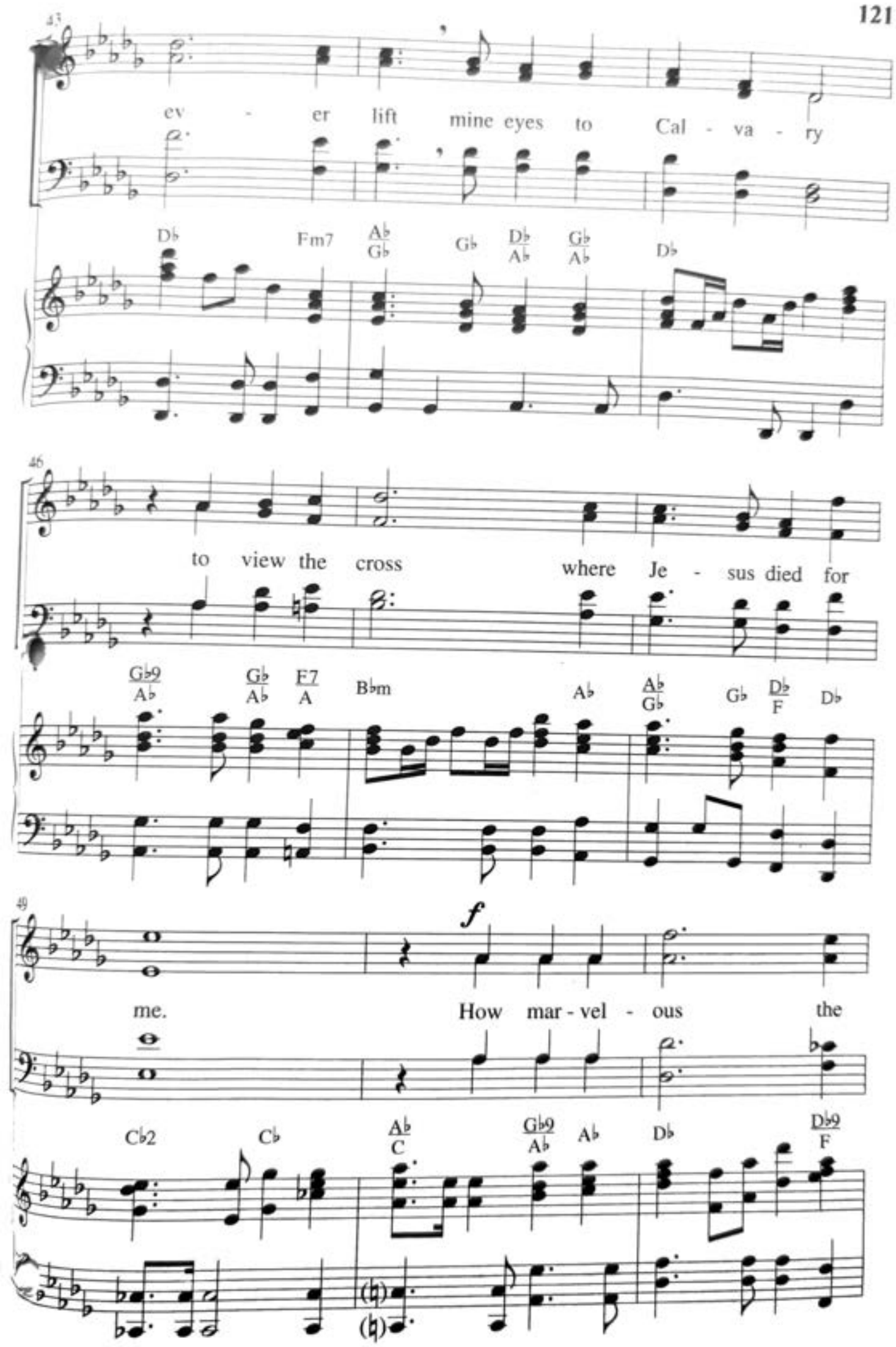
43
ev - er lift mine eyes to Cal - va - ry
D♭ Fm7 A♭/G♭ G♭ D♭/A♭ G♭/A♭ D♭
46
to view the cross where Je - sus died for
G♭9/A♭ G♭/A♭ E7/A B♭m A♭ A♭/G♭ G♭ D♭/F D♭
49
f
me. How mar - vel - ous the
C♭2 C♭ A♭/C G♭9/A♭ A♭ D♭ D♭9/F

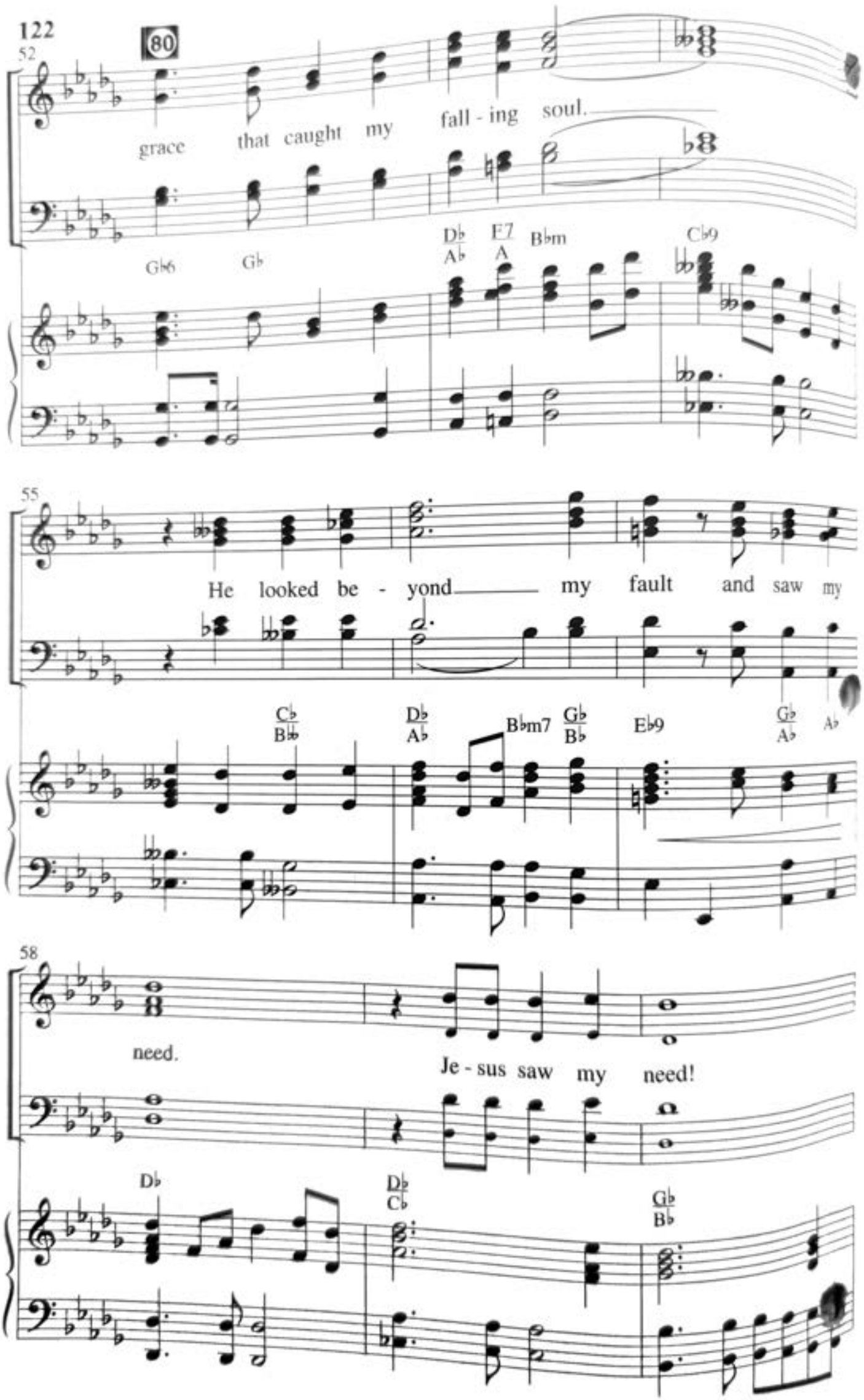
80
52
grace that caught my fall - ing soul.
G♭6
G♭
D♭/A♭
E7/A
B♭m
C♭9
55
He looked be - yond my fault and saw my
C♭/B♭♭
D♭/A♭
B♭m7
G♭/B♭
E♭9
G♭/A♭
A♭
58
need.
Je - sus saw my need!
D♭
D♭/C♭
G♭/B♭

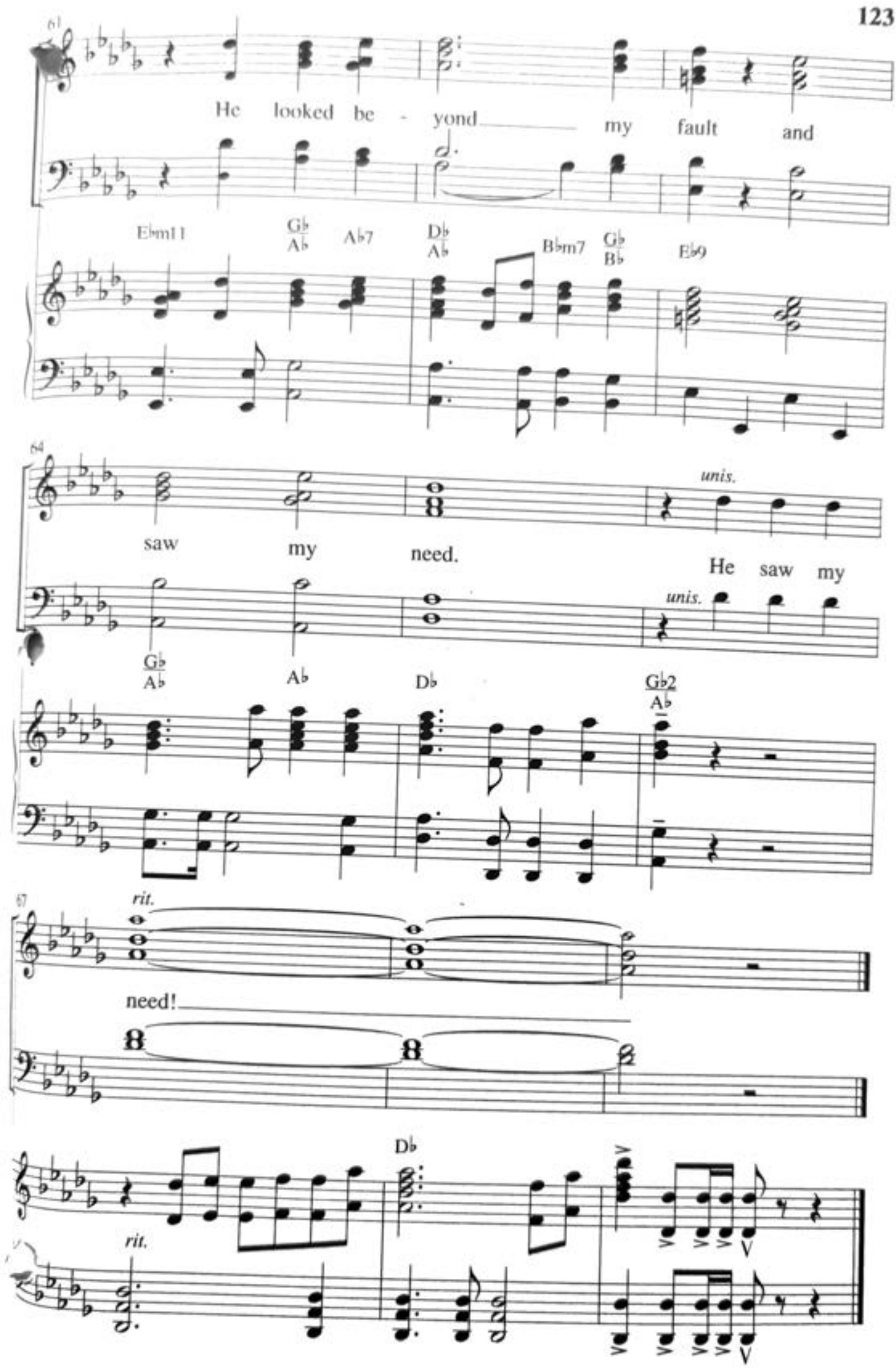
61
He looked be - yond my fault and
E♭m11
G♭/A♭
A♭7
D♭/A♭
B♭m7
G♭/B♭
E♭9
64
saw my need.
unis.
He saw my
unis.
G♭/A♭
A♭
D♭
G♭2/A♭
67
rit.
need!
D♭
rit.