162 RESPONSIVE READING

WORSHIP LEADER: But God, who is abundant in mercy, because of His great love that He had for us, made us alive with the Messiah even though we were dead in trespasses. By grace you are saved!

WORSHIPERS: Not to us, Lord, not to us, but to Your name give glory because of Your faithful love, because of Your truth.

(Psalm 115:1; Ephesians 2:4, 5)

162 Wonderful, Merciful Savior

He saved us—not by works of righteousness that we had done, but according to His mercy. Titus 3:5

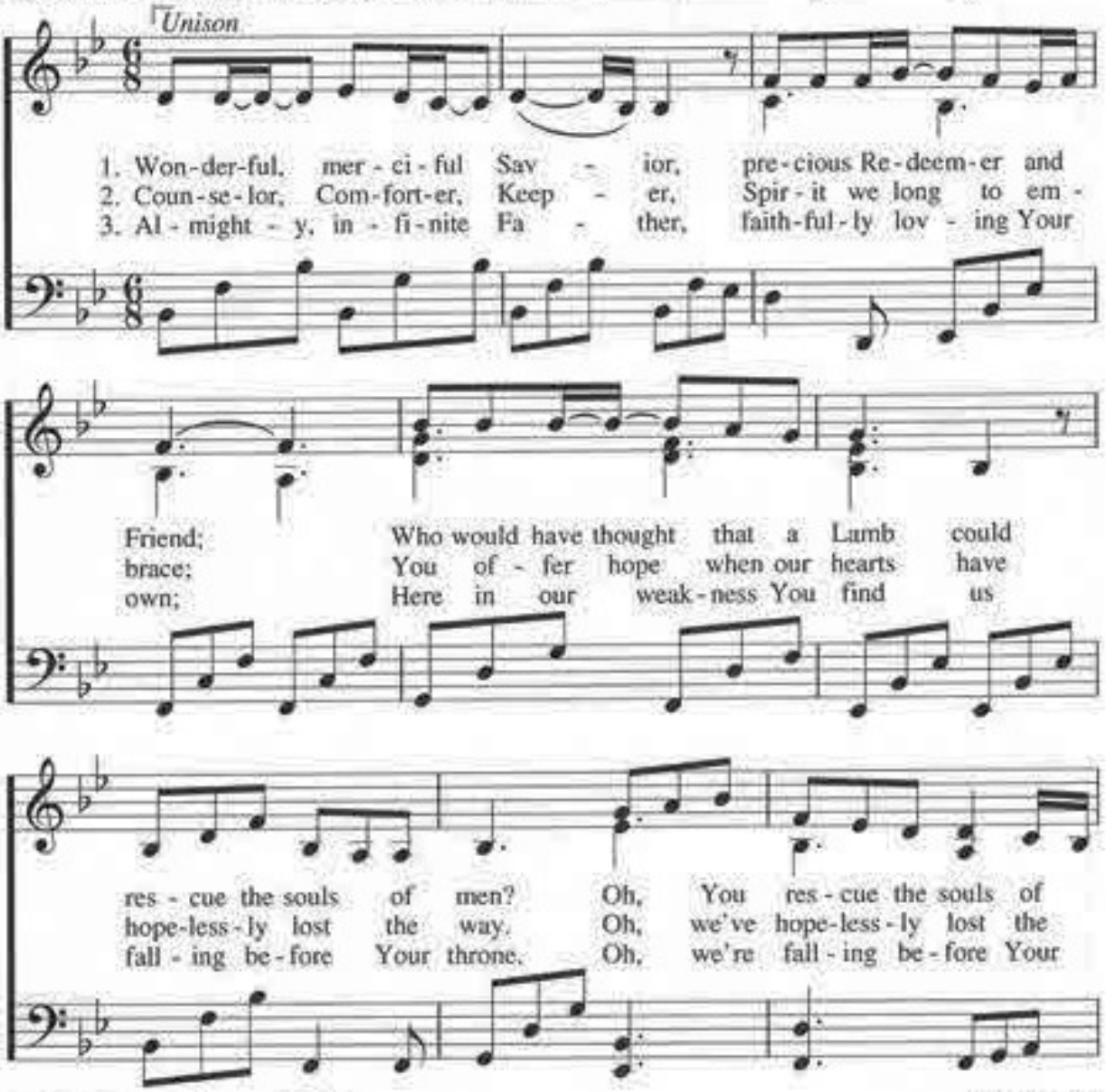

WORDS: Dawn Rodgers and Eric Wyse
MUSIC: Dawn Rodgers

VINE RIDGE
Irregular meter

© Copyright 1989 Word Music, LLC / Dayspring Music, LLC
All rights reserved. Used by permission.

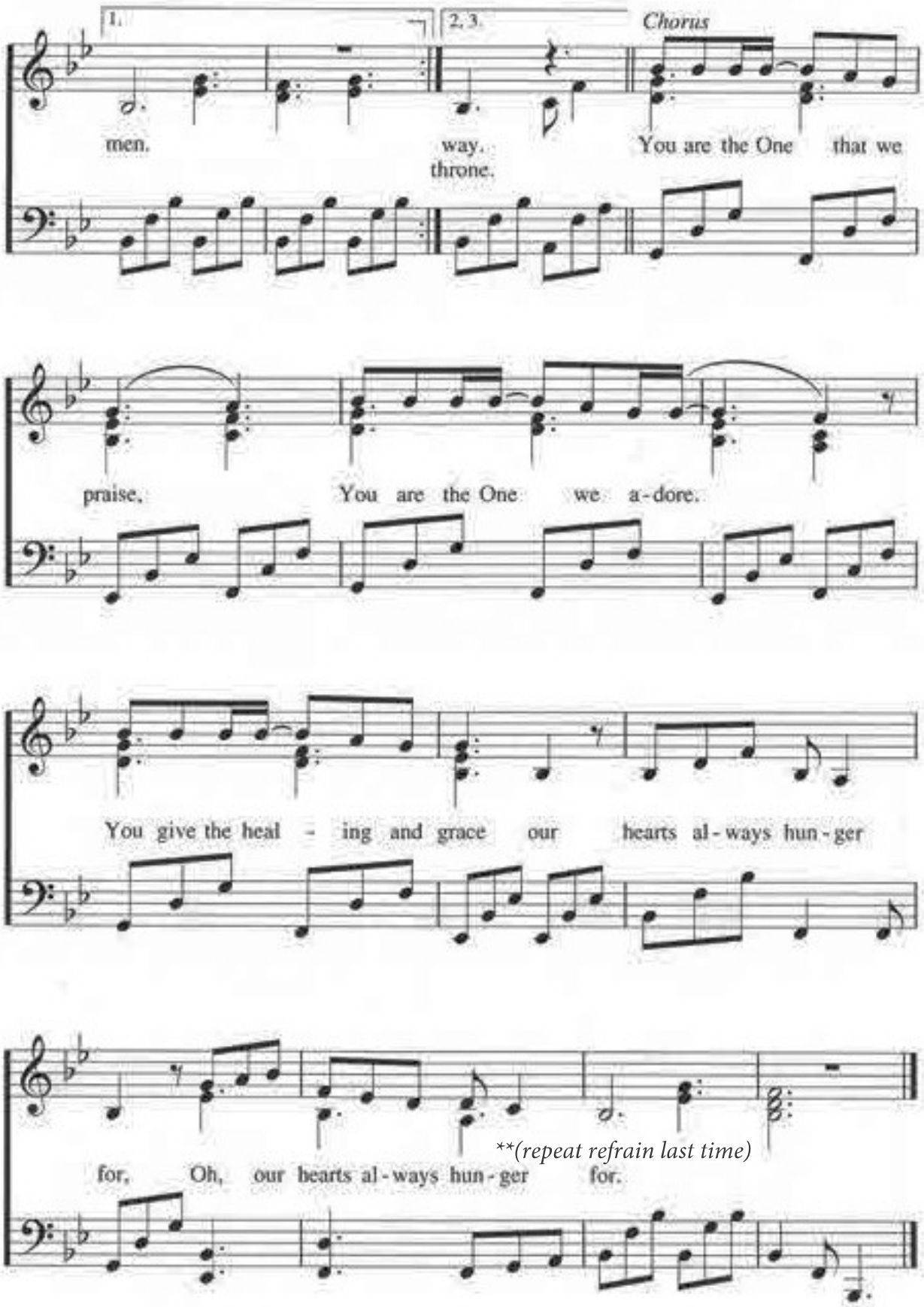
1.
2, 3.
Chorus
men.
way.
throne.
You are the One that we
praise,
You are the One we a-dore.
You give the heal - ing and grace our hearts al-ways hun-ger
**(repeat refrain last time)
for, Oh, our hearts al-ways hun-ger for.