515 10,000 Reasons (Bless the Lord)

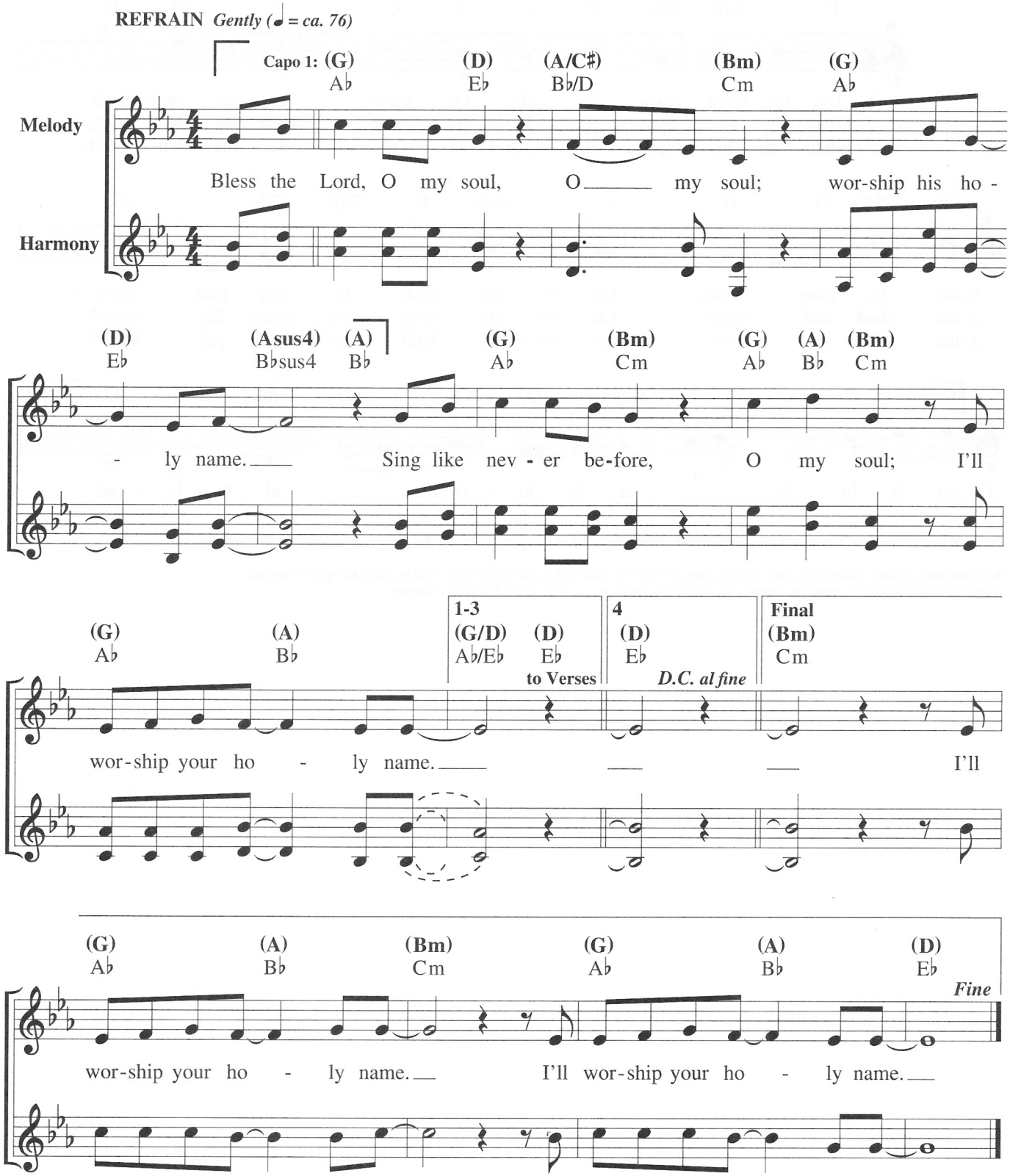

Text: Jonas Myrin and Matt Redman.
Music: Jonas Myrin and Matt Redman; harm. by Scot Crandal, b. 1970.

Text and music © 2011, 2013, SHOUT! Music Publishing (APRA) (administered in the US and Canada at CapitolCMGPublishing.com), Thankyou Music (PRS) (administered worldwide at CapitolCMGPublishing.com excluding Europe which is administered by Kingswaysongs), worshiptogether.com Songs (ASCAP), sixsteps Music (ASCAP), and Said and Done Music (ASCAP) (administered at CapitolCMGPublishing.com). All rights reserved. Used with permission.

VERSES

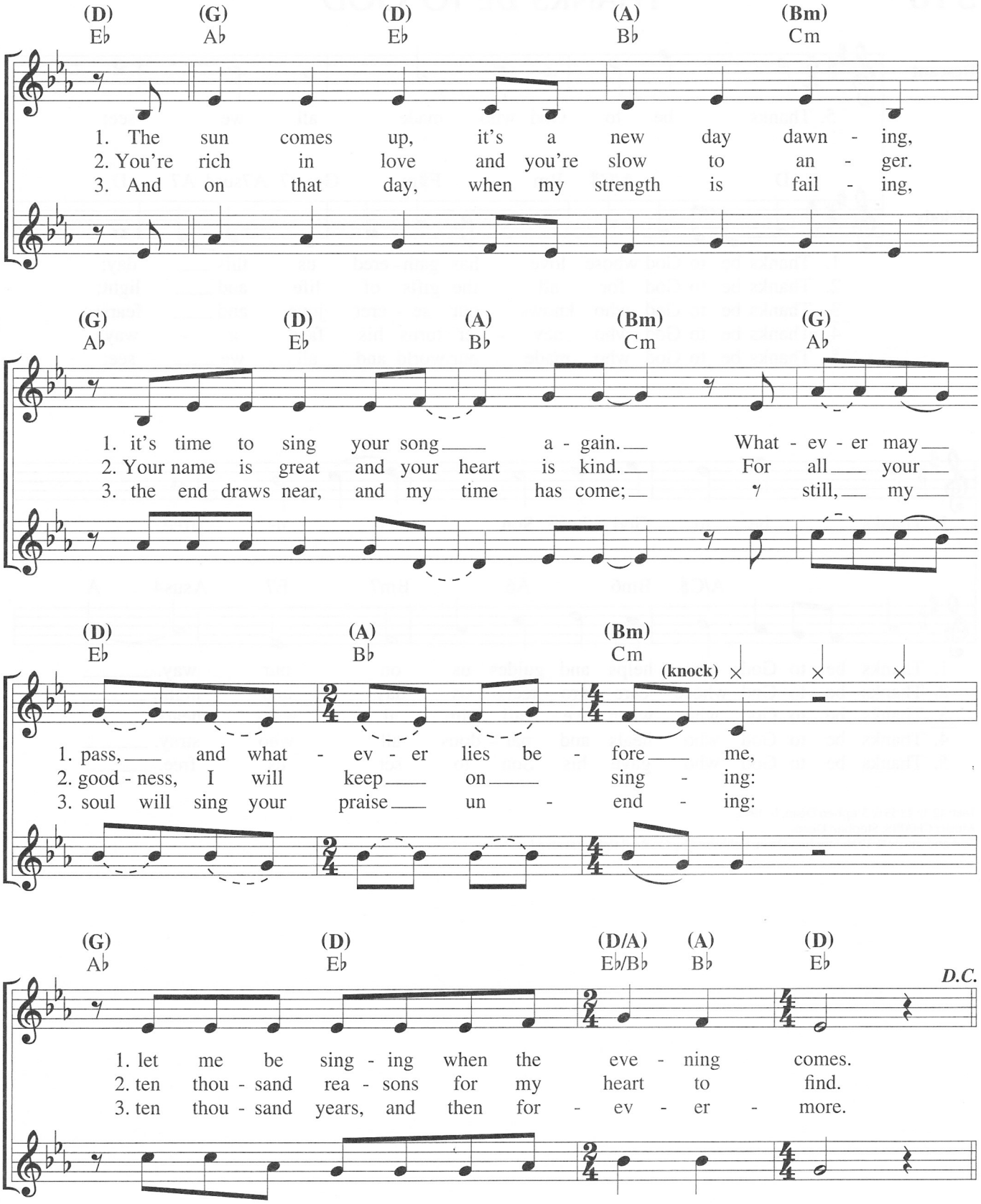
(D) (G) (D) (A) (Bm)
E♭ A♭ E♭ B♭ Cm
1. The sun comes up, it's a new day dawn - ing,
2. You're rich in love and you're slow to an - ger.
3. And on that day, when my strength is fail - ing,
(G) (D) (A) (Bm) (G)
A♭ E♭ B♭ Cm A♭
1. it's time to sing your song a - gain. What - ev - er may
2. Your name is great and your heart is kind. For all your
3. the end draws near, and my time has come; still, my
(D) (A) (Bm)
E♭ B♭ Cm
(knock)
1. pass, and what - ev - er lies be - fore me,
2. good - ness, I will keep on sing - ing:
3. soul will sing your praise un - end - ing:
(G) (D) (D/A) (A) (D)
A♭ E♭ E♭/B♭ B♭ E♭
D.C.
1. let me be sing - ing when the eve - ning comes.
2. ten thou - sand rea - sons for my heart to find.
3. ten thou - sand years, and then for - ev - er - more.