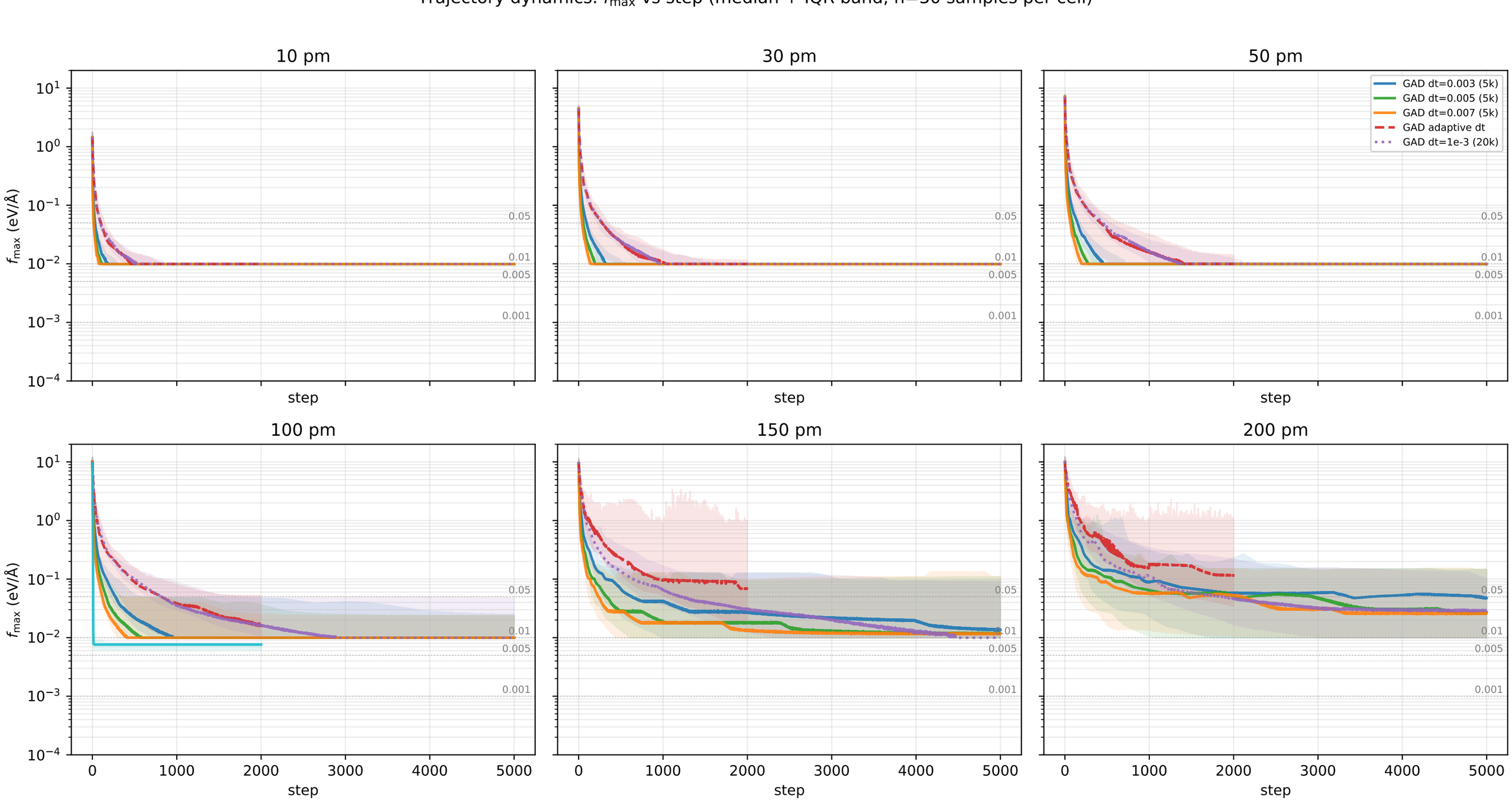
Trajectory dynamics: f_{max} vs step (median + IQR band, n=30 samples per cell)
10 pm
30 pm
50 pm
100 pm
150 pm
200 pm
f_{max} (eV/Å)
step
0.05
0.01
0.005
0.001
GAD dt=0.003 (5k)
GAD dt=0.005 (5k)
GAD dt=0.007 (5k)
GAD adaptive dt
GAD dt=1e-3 (20k)