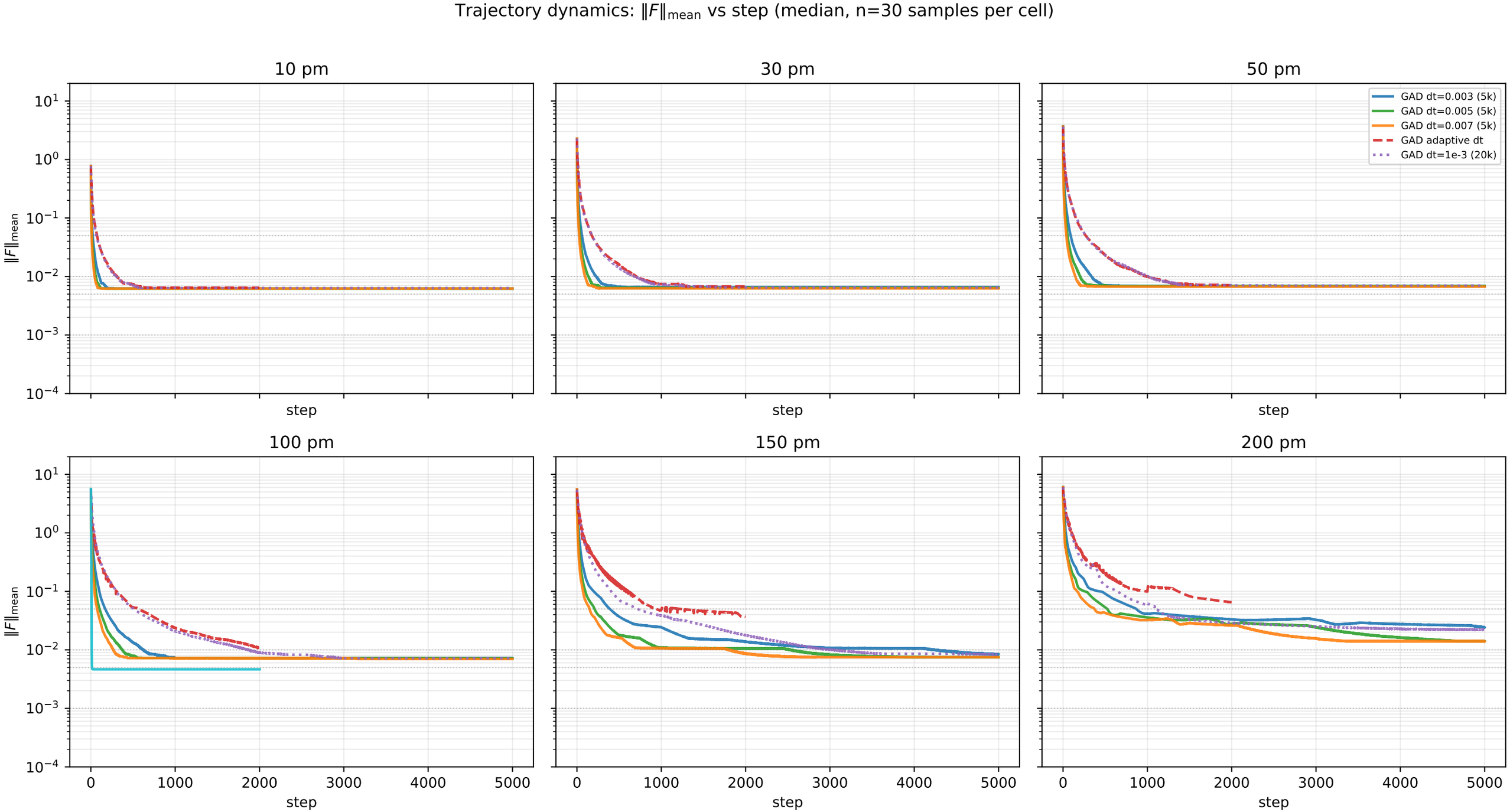
Trajectory dynamics: $\|F\|_{\text{mean}}$ vs step (median, n=30 samples per cell)
10 pm
30 pm
50 pm
100 pm
150 pm
200 pm
$\|F\|_{\text{mean}}$
step
GAD dt=0.003 (5k)
GAD dt=0.005 (5k)
GAD dt=0.007 (5k)
GAD adaptive dt
GAD dt=1e-3 (20k)