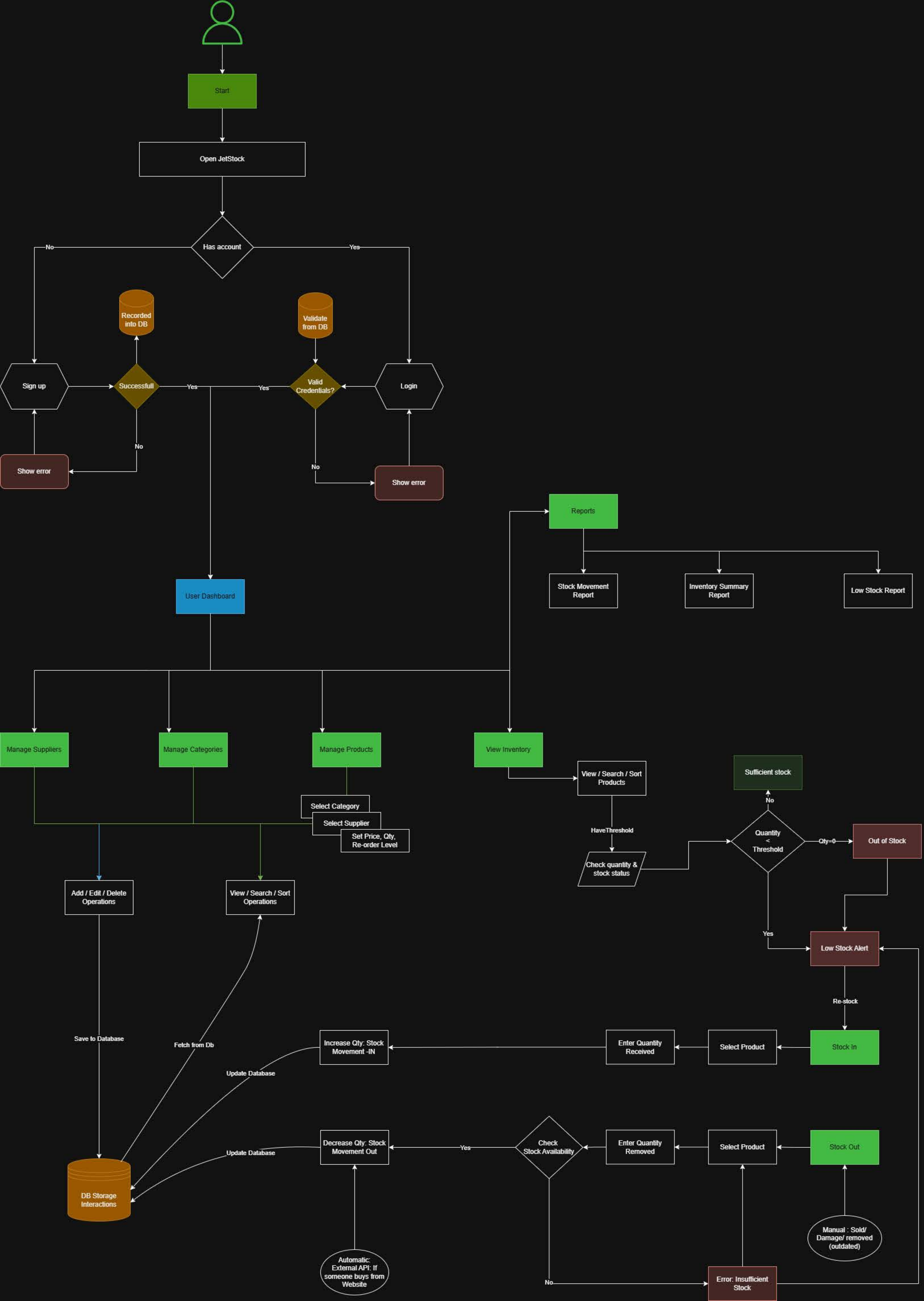
Start
Open JetStock
Has account
No
Yes
Recorded into DB
Validate from DB
Sign up
Successfull
Yes
Yes
Valid Credentials?
Login
No
No
Show error
Show error
Reports
User Dashboard
Stock Movement Report
Inventory Summary Report
Low Stock Report
Manage Suppliers
Manage Categories
Manage Products
View Inventory
View / Search / Sort Products
Sufficient stock
Select Category
Select Supplier
Set Price, Qty, Re-order Level
HaveThreshold
No
Quantity < Threshold
Qty=0
Out of Stock
Check quantity & stock status
Add / Edit / Delete Operations
View / Search / Sort Operations
Yes
Low Stock Alert
Re-stock
Save to Database
Fetch from Db
Increase Qty: Stock Movement -IN
Enter Quantity Received
Select Product
Stock In
Update Database
Decrease Qty: Stock Movement Out
Yes
Check Stock Availability
Enter Quantity Removed
Select Product
Stock Out
Update Database
DB Storage Interactions
Manual : Sold/ Damage/ removed (outdated)
Automatic: External API: If someone buys from Website
No
Error: Insufficient Stock

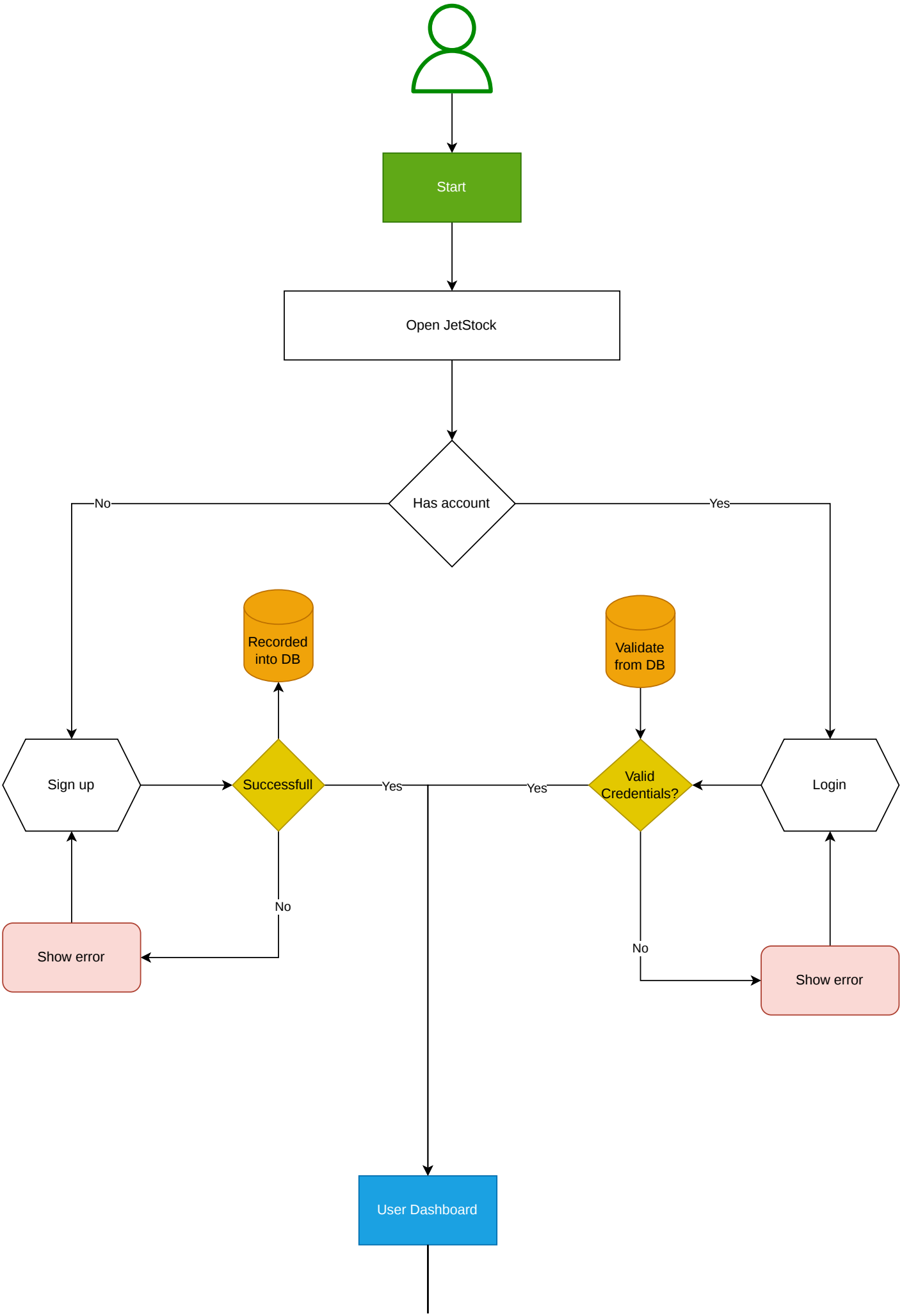
Start
Open JetStock
Has account
No
Yes
Recorded into DB
Validate from DB
Sign up
Successfull
Yes
Yes
Valid Credentials?
Login
No
No
Show error
Show error
User Dashboard

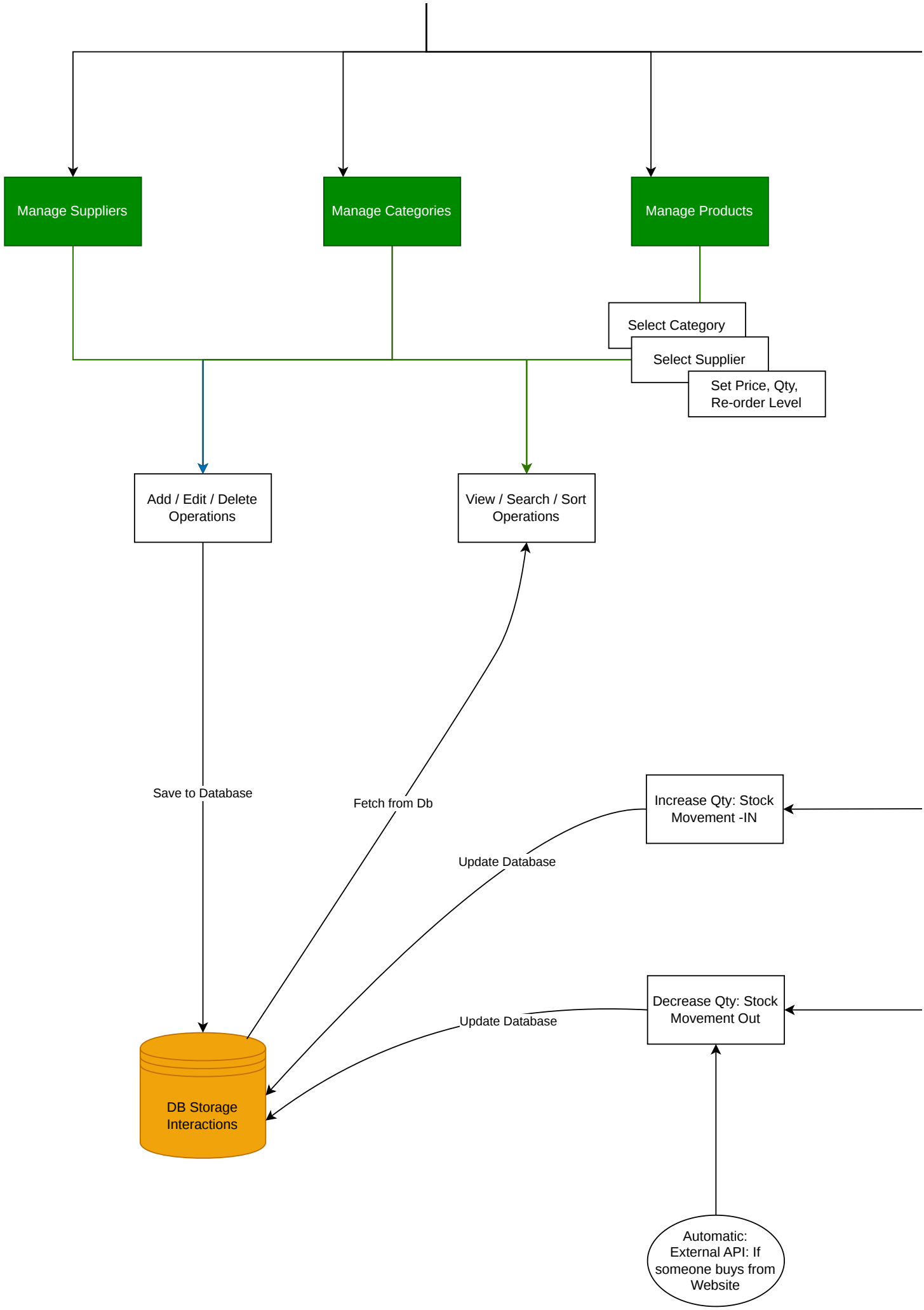
Manage Suppliers
Manage Categories
Manage Products
Select Category
Select Supplier
Set Price, Qty, Re-order Level
Add / Edit / Delete Operations
View / Search / Sort Operations
Save to Database
Fetch from Db
Increase Qty: Stock Movement -IN
Update Database
Decrease Qty: Stock Movement Out
Update Database
DB Storage Interactions
Automatic: External API: If someone buys from Website

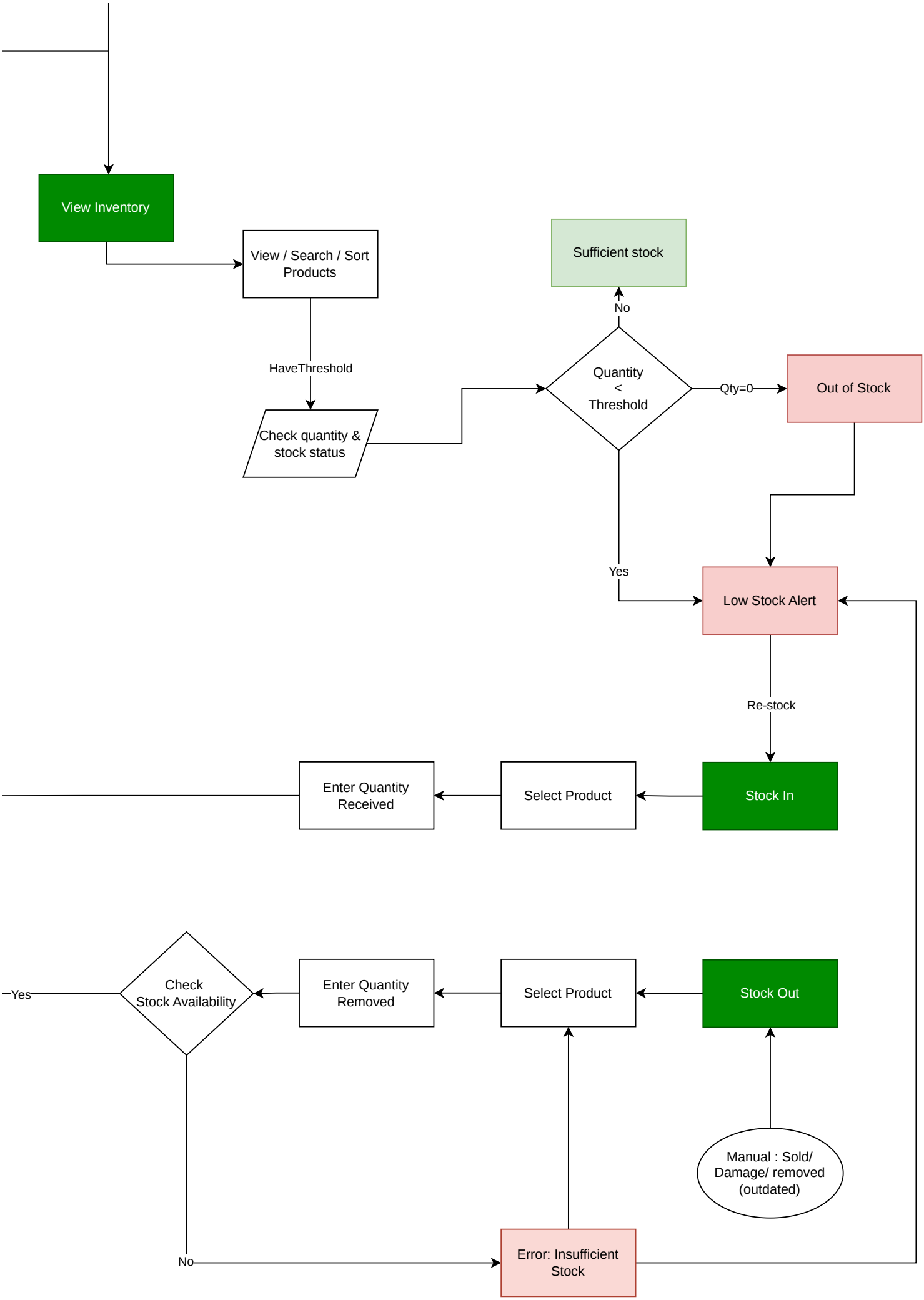
View Inventory
View / Search / Sort Products
HaveThreshold
Check quantity & stock status
Quantity < Threshold
No
Sufficient stock
Qty=0
Out of Stock
Yes
Low Stock Alert
Re-stock
Stock In
Select Product
Enter Quantity Received
Stock Out
Select Product
Enter Quantity Removed
Check Stock Availability
Yes
No
Error: Insufficient Stock
Manual : Sold/ Damage/ removed (outdated)

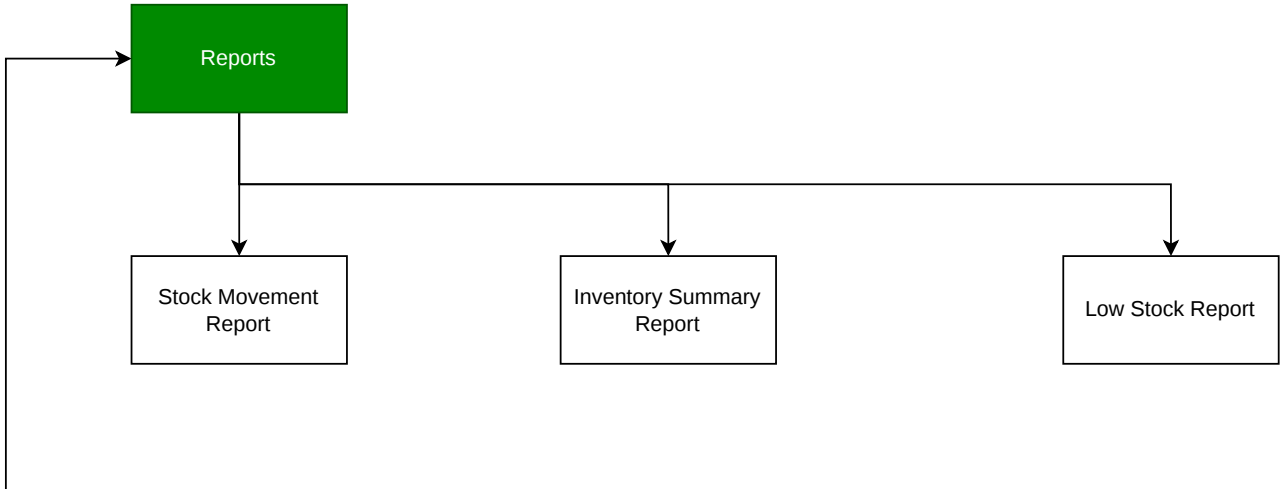
Reports
Stock Movement Report
Inventory Summary Report
Low Stock Report