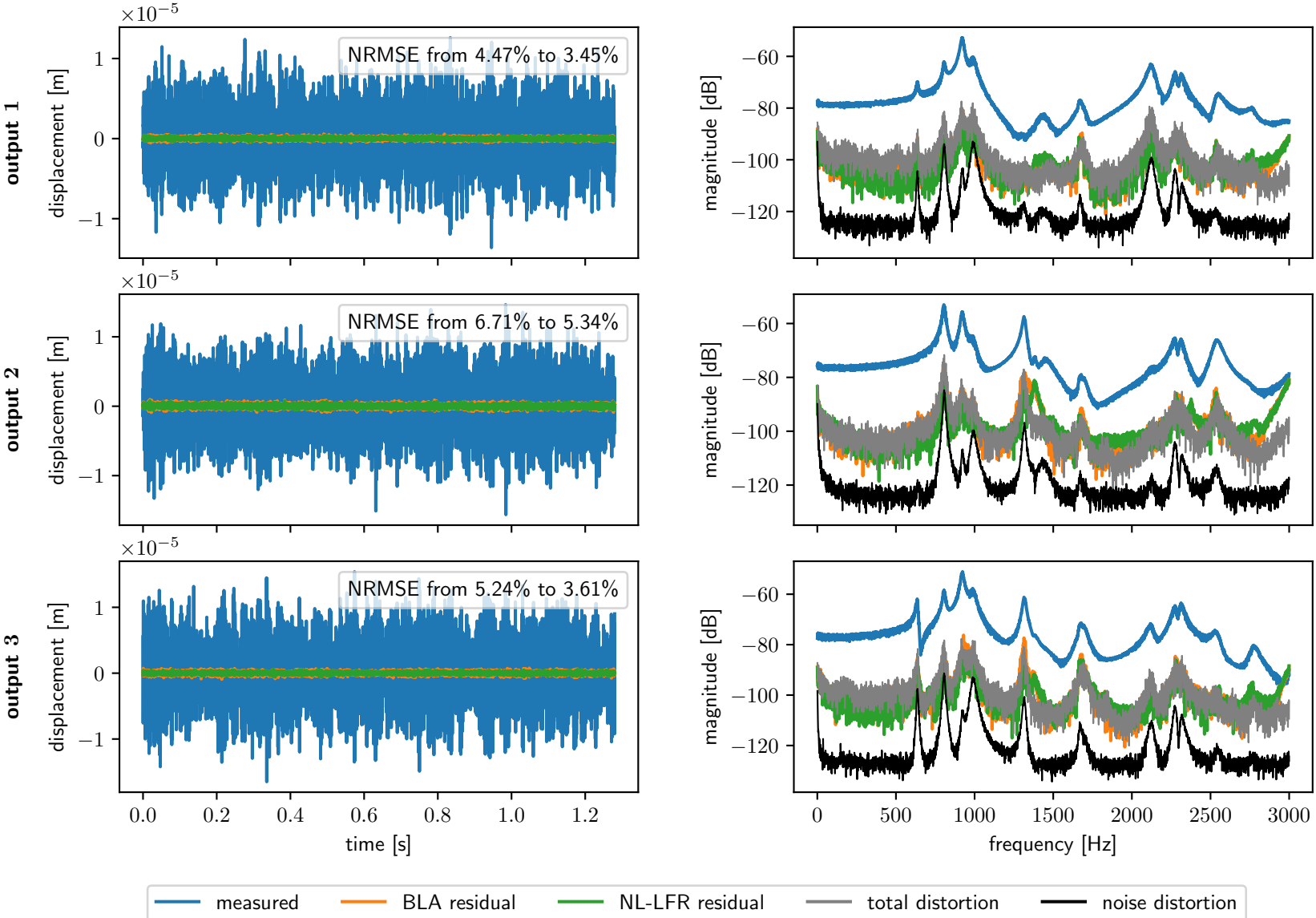
output 1
output 2
output 3
NRMSE from 4.47% to 3.45%
NRMSE from 6.71% to 5.34%
NRMSE from 5.24% to 3.61%
displacement [m]
magnitude [dB]
time [s]
frequency [Hz]
measured
BLA residual
NL-LFR residual
total distortion
noise distortion