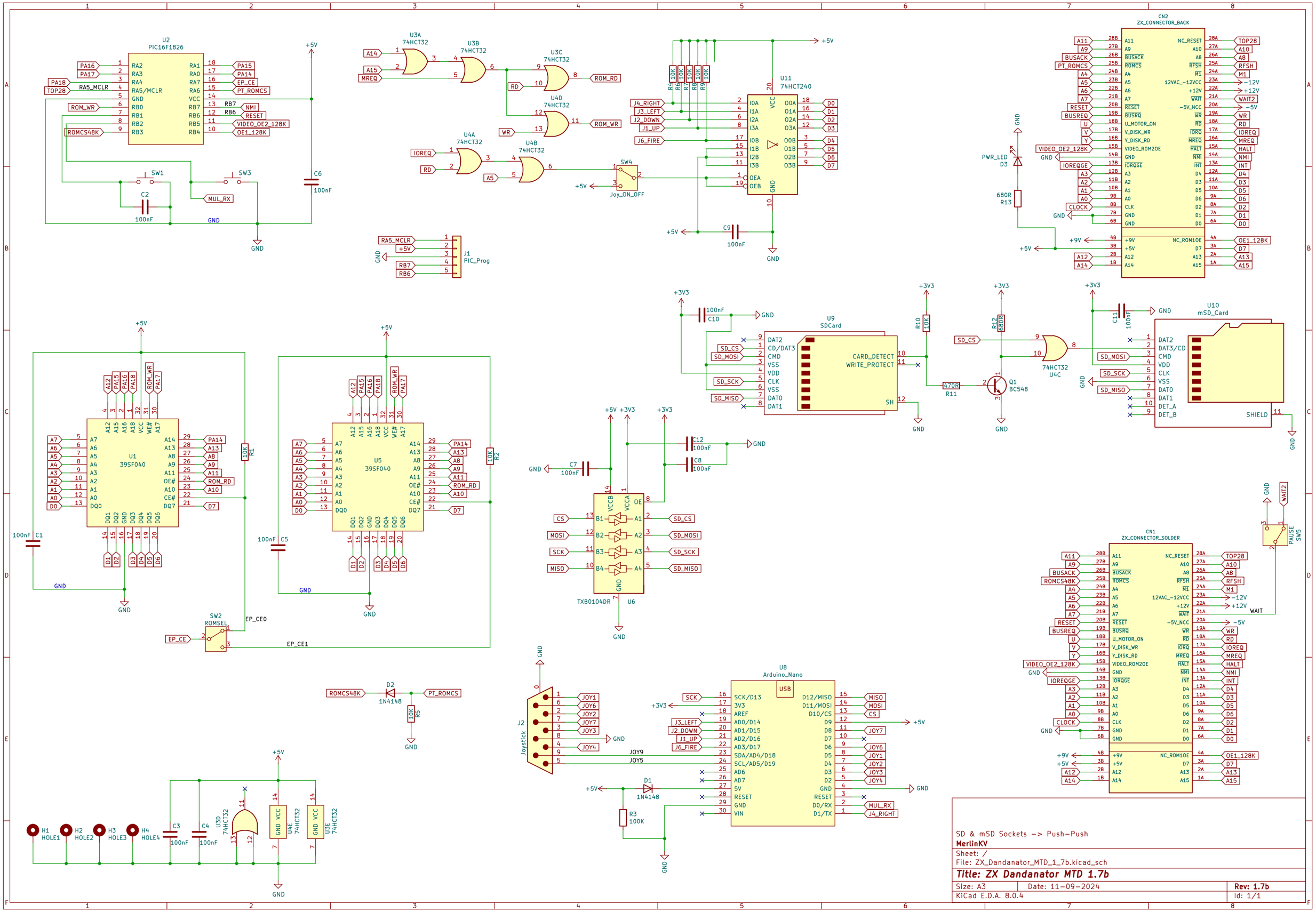
U2
PIC16F1826
U1
39SF040
U5
39SF040
U3A
74HCT32
U3B
74HCT32
U3C
74HCT32
U4D
74HCT32
U4A
74HCT32
U4B
74HCT32
U4C
74HCT32
U3D
74HCT32
U4E
74HCT32
U3E
74HCT32
U11
74HCT240
CN2
ZX_CONNECTOR_BACK
CN1
ZX_CONNECTOR_SOLDER
U9
SDCard
U10
mSD_Card
U6
TXB0104DR
U8
Arduino_Nano
J1
PIC_Prog
J2
Joystick
SW1
SW3
SW4
Joy_ON_OFF
SW2
ROMSEL
SW5
PAUSE
Q1
BC548
D1
1N4148
D2
1N4148
PWR_LED
D3
H1
HOLE1
H2
HOLE2
H3
HOLE3
H4
HOLE4
+5V
+3V3
GND
ROM_RD
ROM_WR
EP_CE0
EP_CE1
MUL_RX
SD & mSD Sockets -> Push-Push
MerlinKV
Sheet: /
File: ZX_Dandanator_MTD_1_7b.kicad_sch
Title: ZX Dandanator MTD 1.7b
Size: A3
Date: 11-09-2024
Rev: 1.7b
KiCad E.D.A. 8.0.4
Id: 1/1