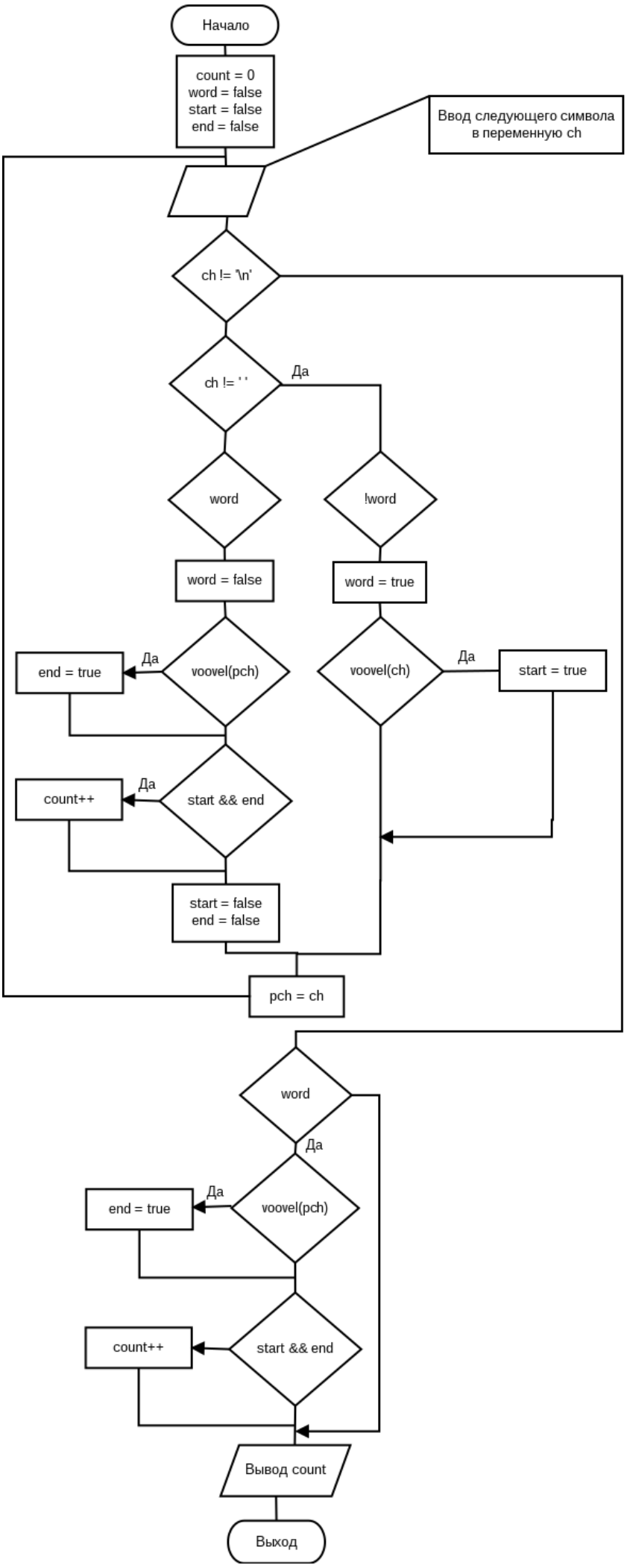
Начало
count = 0
word = false
start = false
end = false
Ввод следующего символа в переменную ch
ch != '\n'
ch != ' '
Да
word
!word
word = false
word = true
end = true
Да
voovel(pch)
voovel(ch)
Да
start = true
count++
Да
start && end
start = false
end = false
pch = ch
word
Да
end = true
Да
voovel(pch)
count++
start && end
Вывод count
Выход

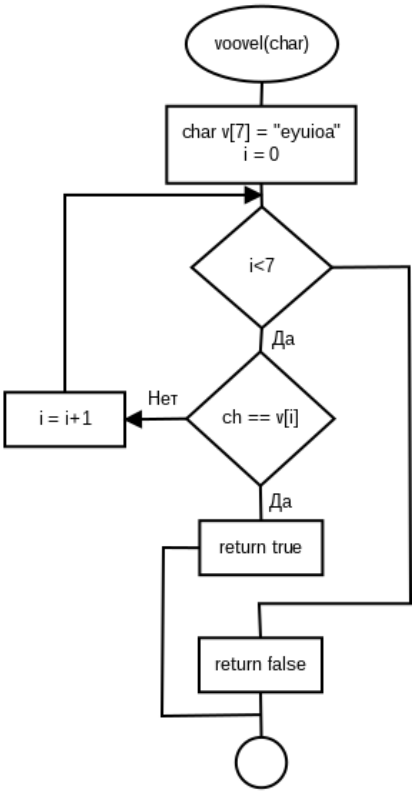
voovel(char)
char v[7] = "eyuioa"
i = 0
i<7
Да
i = i+1
Нет
ch == v[i]
Да
return true
return false