Hurrian Hymn h.6 — Hymn to Nikkal

Dumbrill reconstruction (transcribed from performance)

Anonymous (~1400 BC, Ugarit)

Reconstruction: R. Dumbrill / S. Pringle

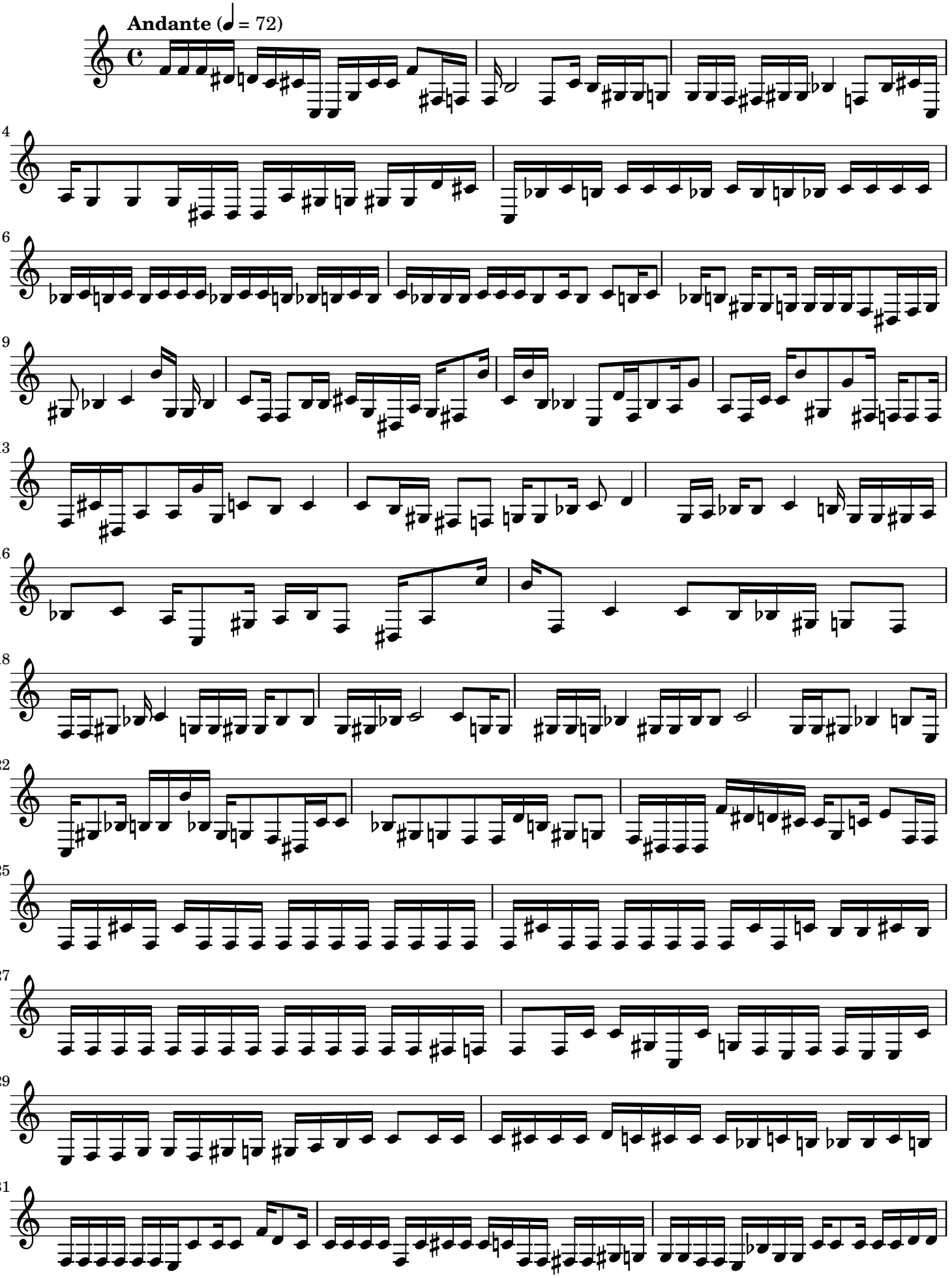

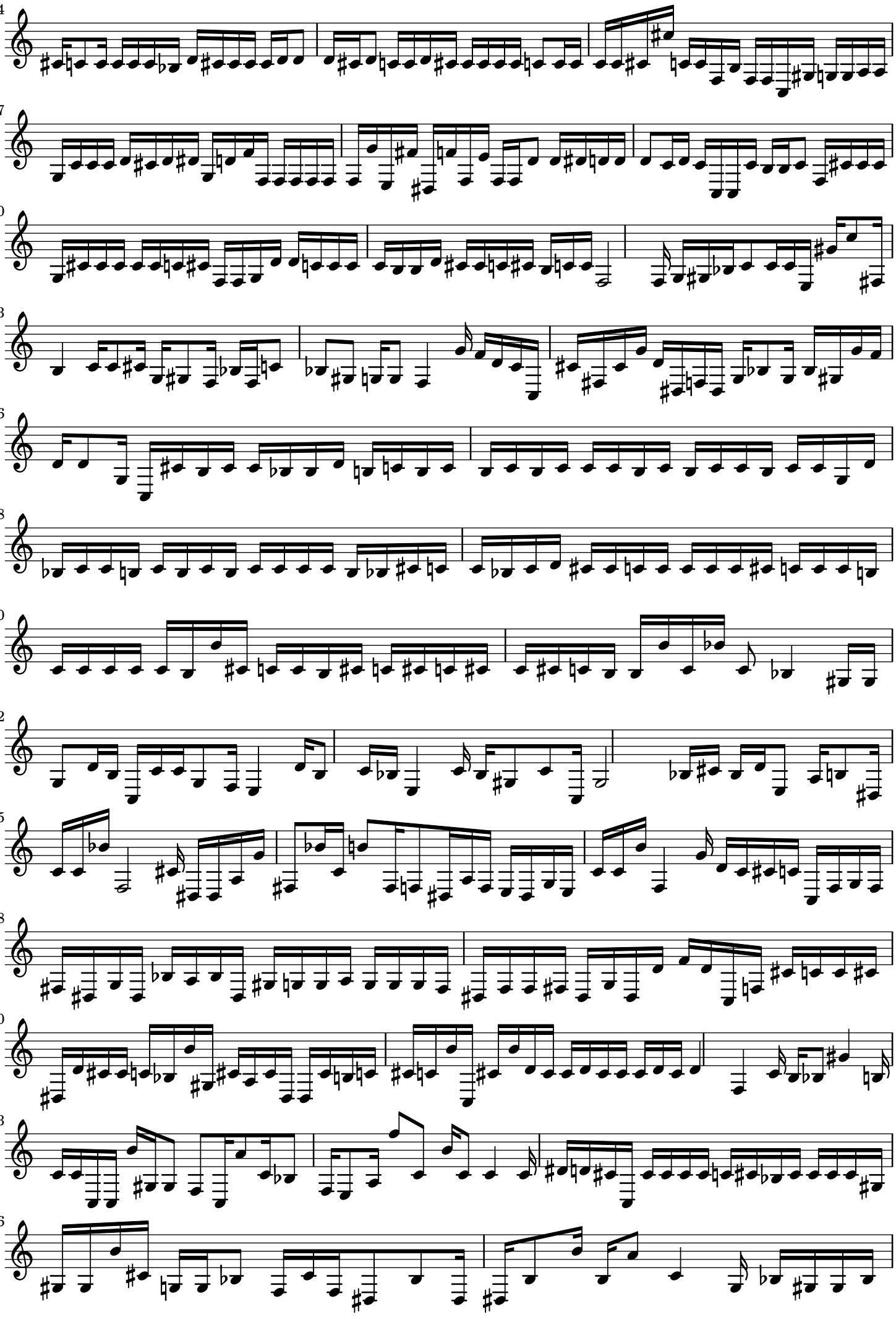
34
37
40
43
46
48
50
52
55
58
60
63
66

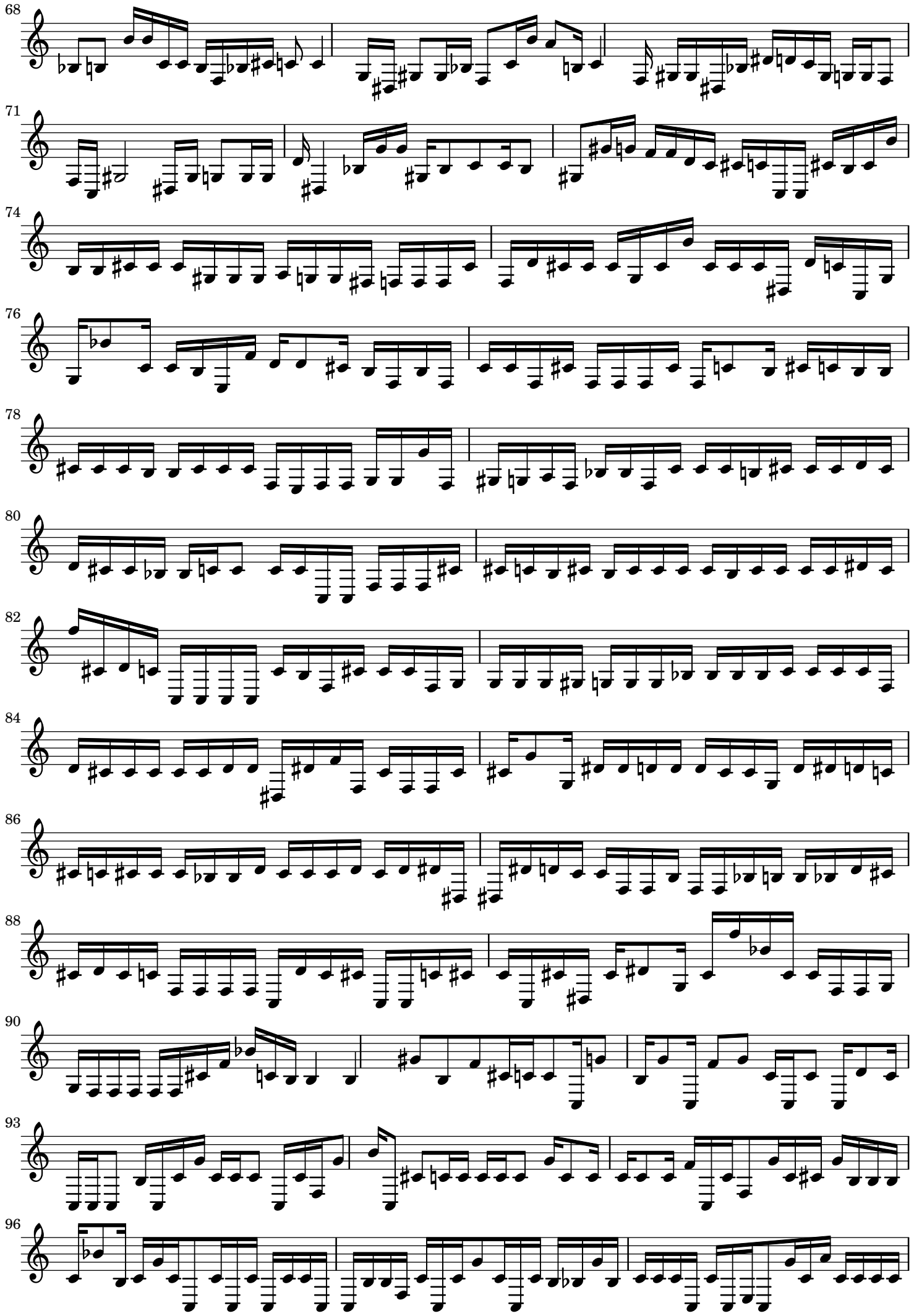
68
71
74
76
78
80
82
84
86
88
90
93
96

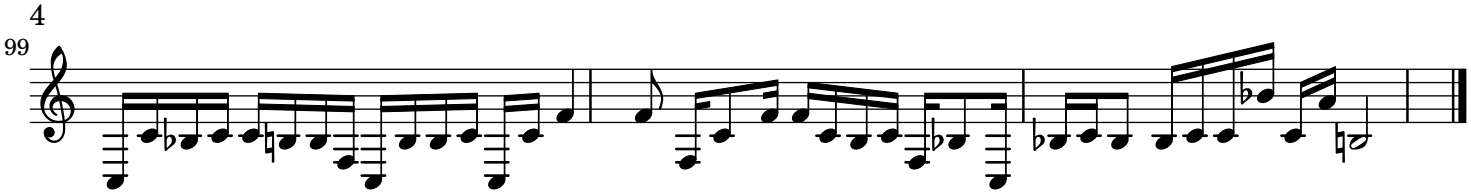
99