Hurrian Hymn h.6 — Hymn to Nikkal

Dumbrill reconstruction (transcribed from performance)

Anonymous (~1400 BC, Ugarit)

Reconstruction: R. Dumbrill / S. Pringle

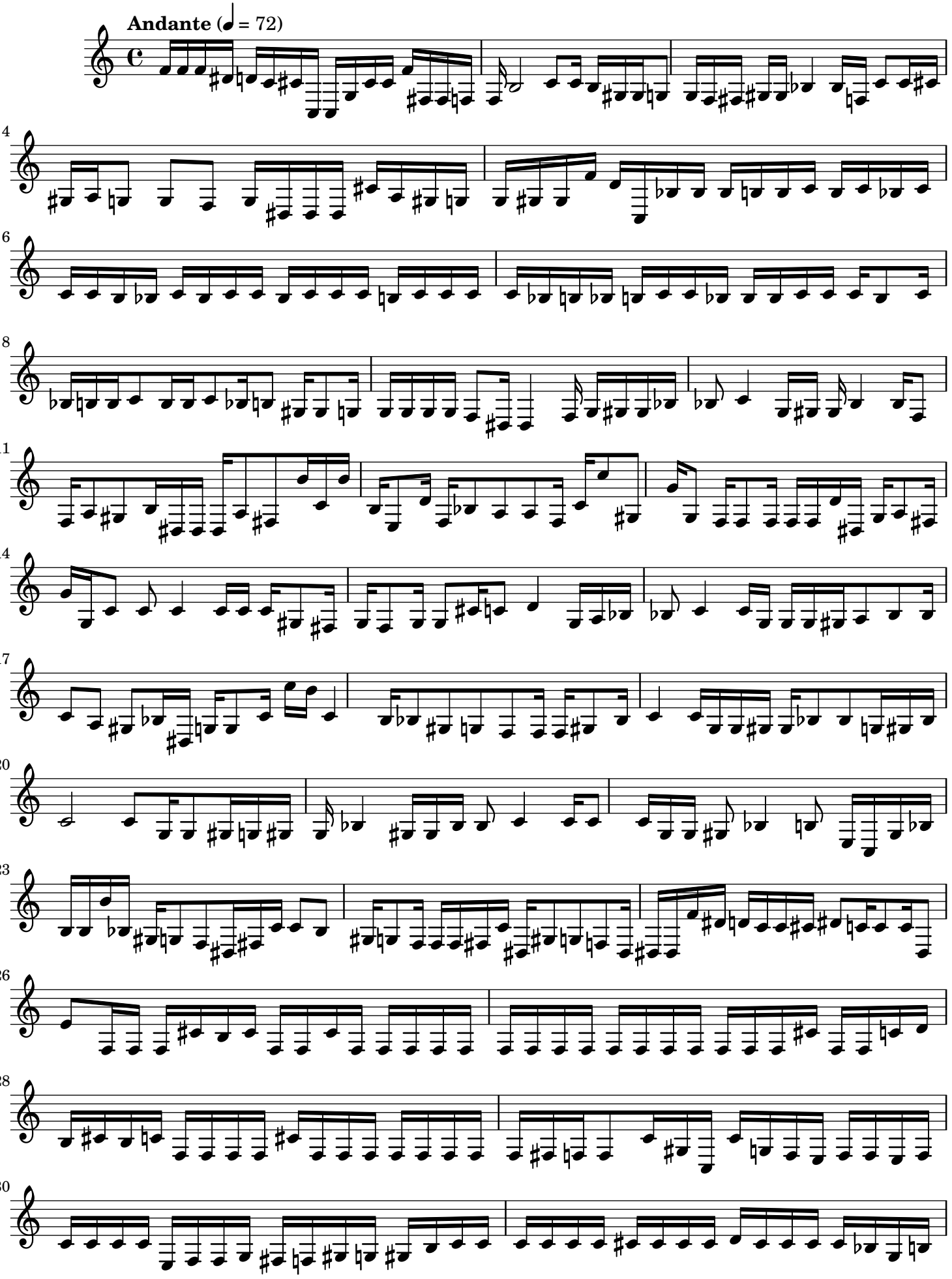

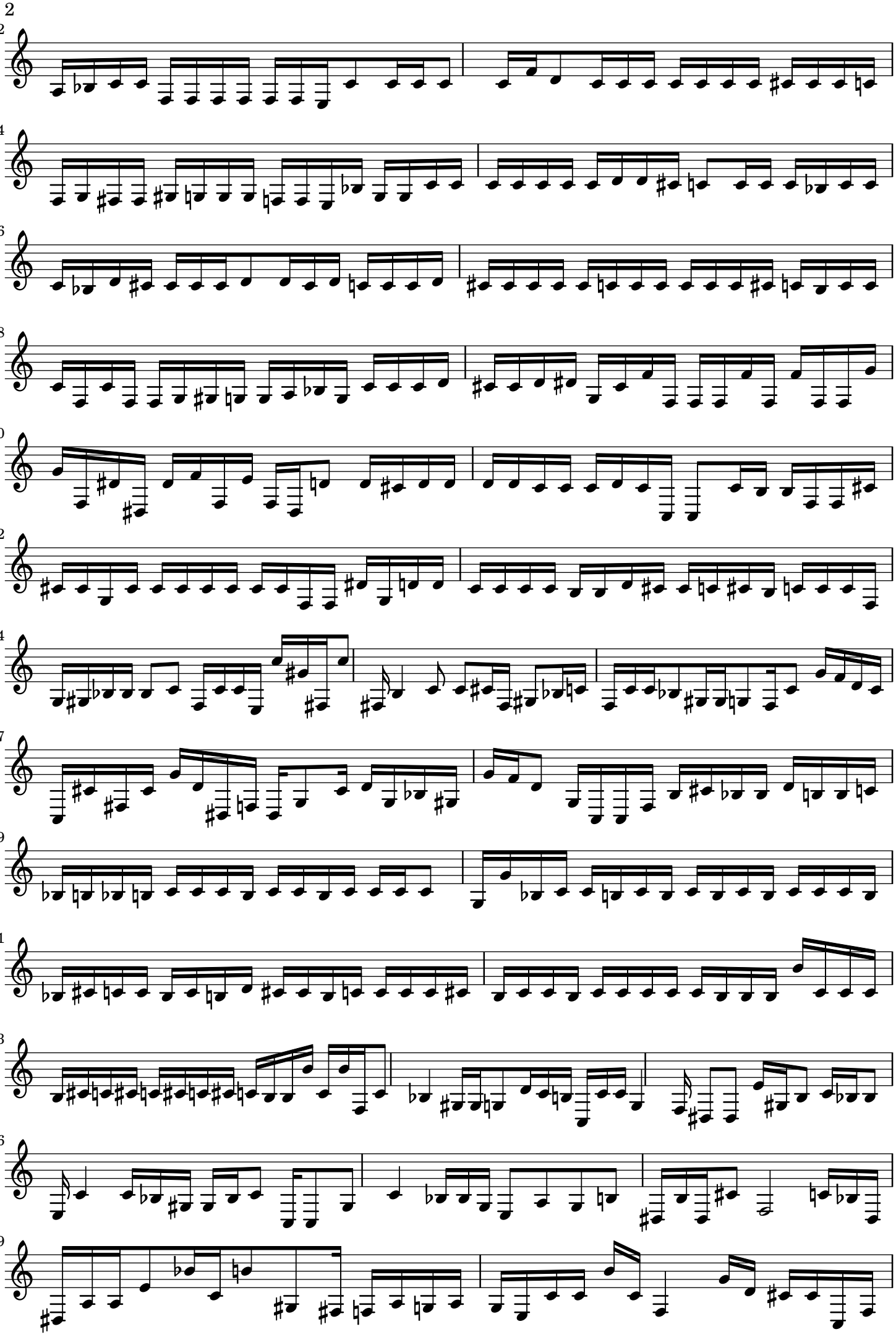
32
34
36
38
40
42
44
47
49
51
53
56
59

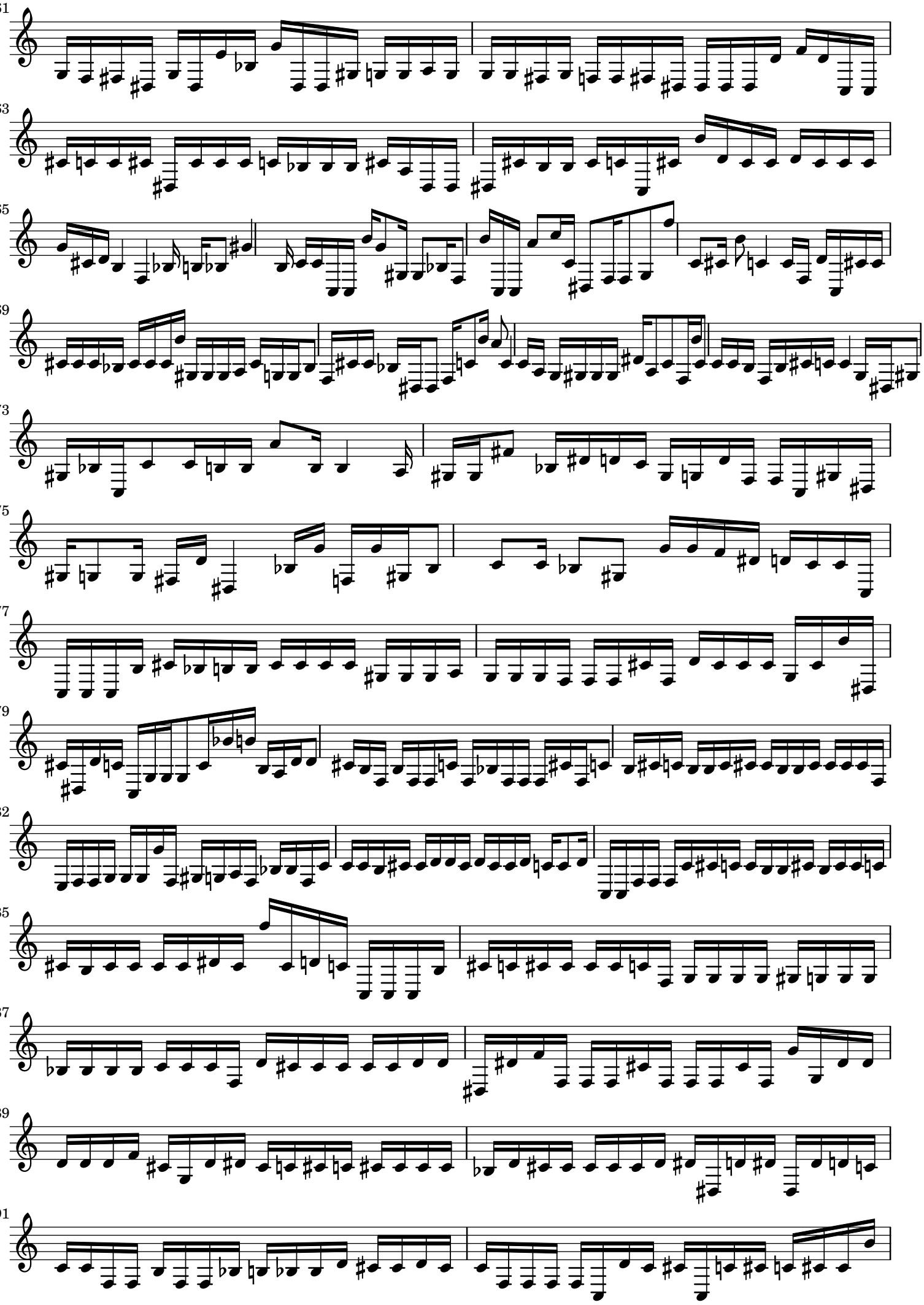
61
63
65
69
73
75
77
79
82
85
87
89
91

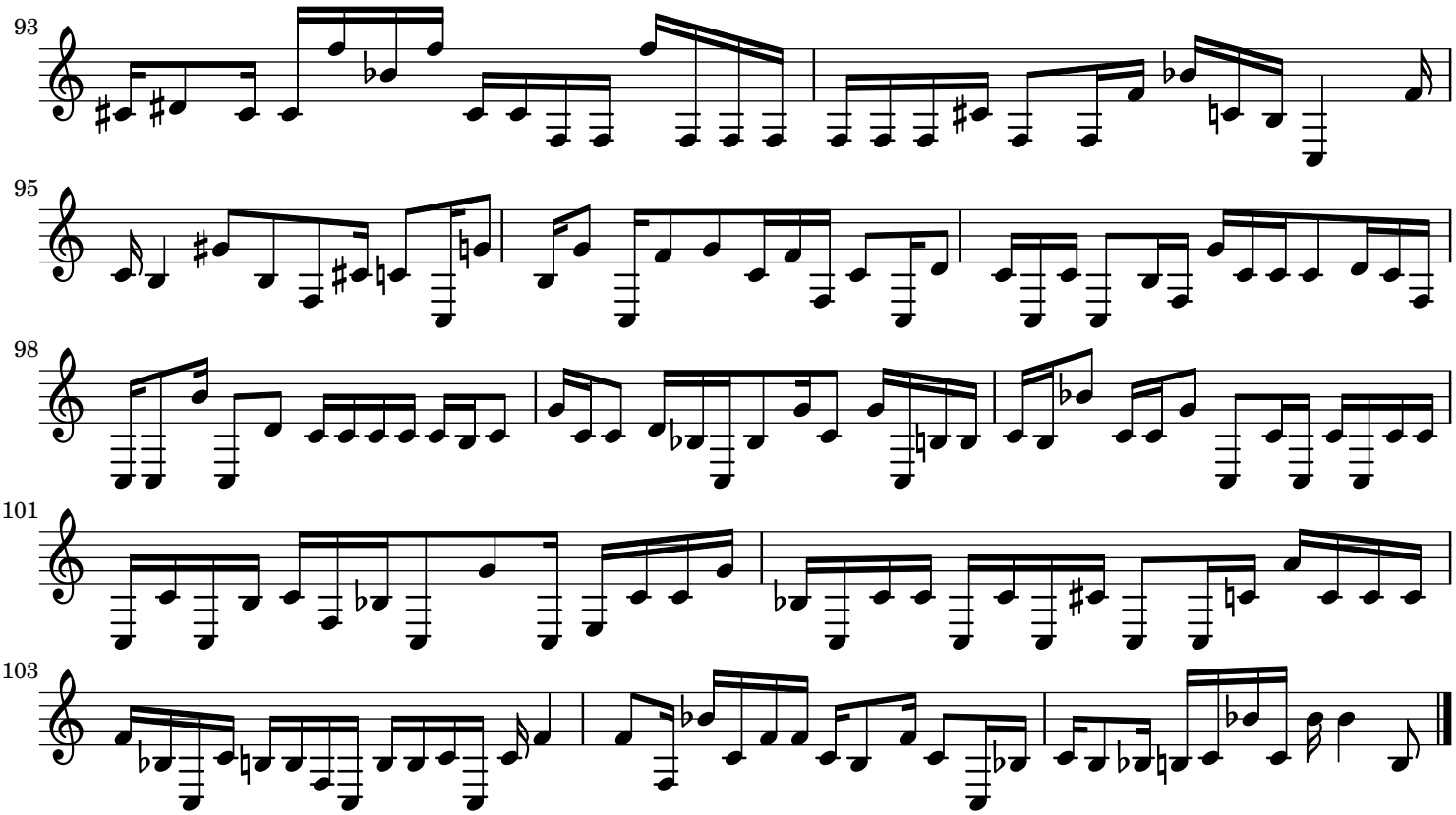
93
95
98
101
103