Я все знаю

Я хожу до школи і багато знаю.

The Asia Foundation

Я все знаю
Автор: Ініціатива "All Children Reading Cambodia"
Ілюстратори: Imphir, San srei nou ch nou ch
Перекладач: Петрук Євгенія (компанія Workogram)

У перший місяць я пішла до школи.

У другий місяць я відкрила книжку.

У третій місяць я вчилася писати.

У четвертий місяць я вчилася рахувати.

У п'ятий місяць я вчилася додавати.

У шостий місяць я вчилася віднімати.

У сьомий місяць я вчилася збирати речі до школи.

У восьмий місяць я вчилася грати у спортивні ігри.

У дев'ятий місяць я вчилася читати книжку.

У десятий місяць я вчилася розфарбовувати картинки.

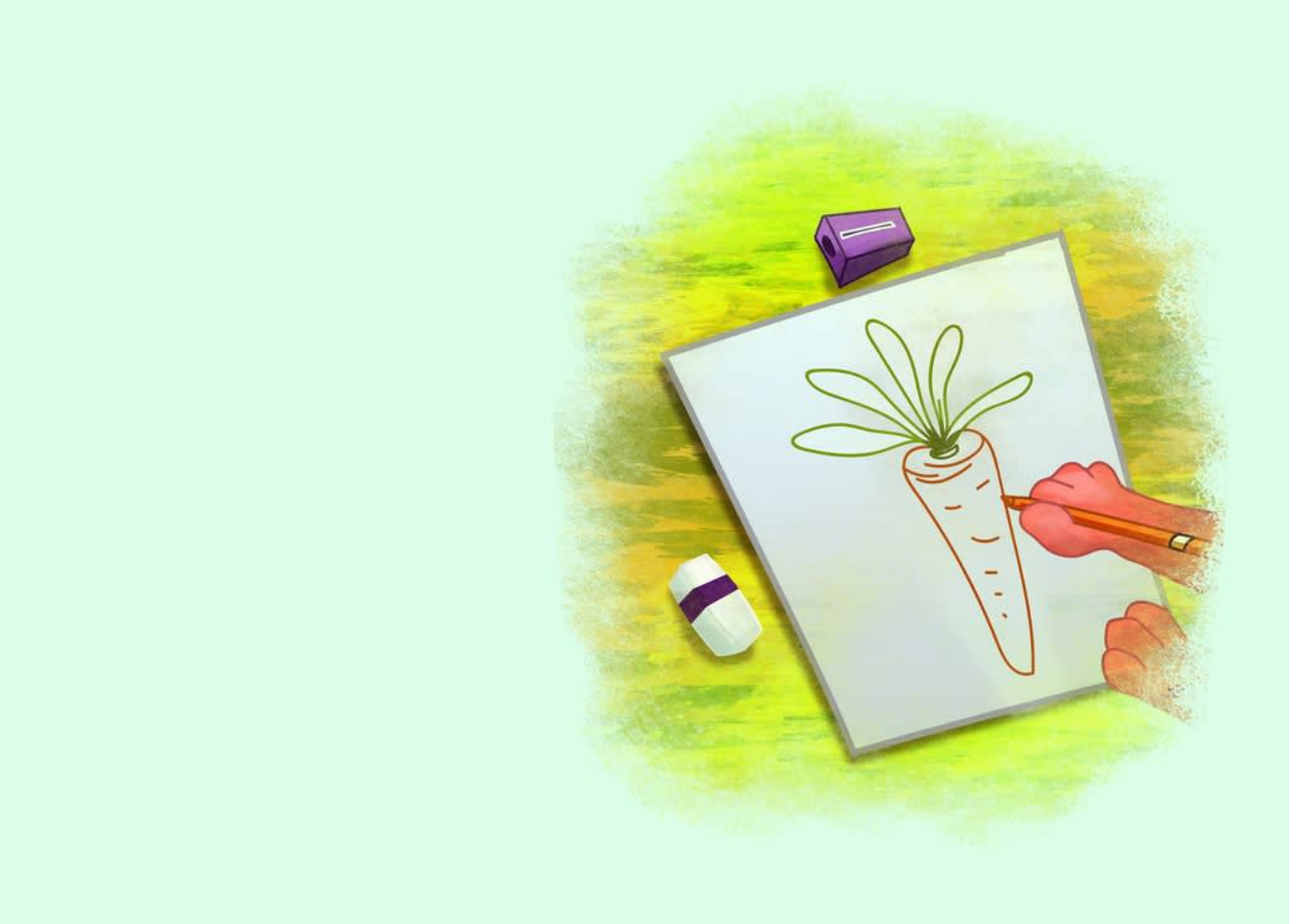

В одинадцятий місяць я вчилася малювати.

У дванадцятий місяць я краща за всіх у класі.

This book was made possible by Pratham Books' StoryWeaver platform. Content under Creative Commons licenses can be downloaded, translated and can even be used to create new stories provided you give appropriate credit, and indicate if changes were made. To know more about this, and the full terms of use and attribution, please visit the following link .
Story Attribution:
This story:I Knowis written byAll Children Reading Cambodia. © The Asia Foundation , 2019. Some rights reserved. Released under CC BY 4.0 license.
Other Credits:
This story 'I know' has been published on StoryWeaver by Asia Foundation.
Images Attributions:
Cover page:Happy Bunny, bySan srei nou ch nou ch,Imphir .© The Asia Foundation, 2019. Some rights reserved. Released under CC BY 4.0 license.Page 2:Bunny with a backpack, bySan srei nou ch nou ch,Imphir .© The Asia Foundation, 2019. Some rights reserved. Released under CC BY 4.0 license.Page 3:Bunny is reading a book, bySan srei nou ch nou ch,Imphir .© The Asia Foundation, 2019. Some rights reserved. Released under CC BY 4.0 license.Page 4:Bunny is writing, bySan srei nou ch nou ch,Imphir .© The Asia Foundation, 2019. Some rights reserved. Released under CC BY 4.0 license.Page 5:Pink bunny counting fingers, bySan srei nou ch nou ch,Imphir .© The Asia Foundation, 2019. Some rights reserved. Released under CC BY 4.0 license.Page 6:Happy writing, bySan srei nou ch nou ch,Imphir .© The Asia Foundation, 2019. Some rights reserved. Released under CC BY 4.0 license.Page 7:Learning subtraction with leaves, bySan srei nou ch nou ch,Imphir .© The Asia Foundation, 2019. Some rights reserved. Released under CC BY 4.0 license.Page 8:Pink bunny's purple book bag, bySan srei nou ch nou ch,Imphir .© The Asia Foundation, 2019. Some rights reserved. Released under CC BY 4.0 license.Page 9:Bunny and mouse play, bySan

srei nou ch nou ch,Imphir .© The Asia Foundation, 2019. Some rights reserved. Released under CC BY 4.0 license.Page 10:Bunny reading a picture book, bySan srei nou ch nou ch,Imphir .© The Asia Foundation, 2019. Some rights reserved. Released under CC BY 4.0 license.Page 11:Colouring fruits, bySan srei nou ch nou ch,Imphir .© The Asia Foundation, 2019. Some rights reserved. Released under CC BY 4.0 license.Disclaimer:https://www.storyweaver.org.in/terms_and_conditions

Some rights reserved. This book is CC-BY-4.0 licensed. You can copy, modify, distribute and perform the work, even for commercial purposes, all without asking permission. For full terms of use and attribution, http://creativecommons.org/licenses/by/4.0/

PRATHAM BOOKS
storyweaver

This book was made possible by Pratham Books' StoryWeaver platform. Content under Creative Commons licenses can be downloaded, translated and can even be used to create new stories provided you give appropriate credit, and indicate if changes were made. To know more about this, and the full terms of use and attribution, please visit the following link .
Images Attributions:
Page 12:Drawing a carrot, by San srei nou ch nou ch, Imphir © The Asia Foundation, 2019. Some rights reserved. Released under CC BY 4.0 license.Page 13:Bunny with a medal, by San srei nou ch nou ch,Imphir .© The Asia Foundation, 2019. Some rights reserved. Released under CC BY 4.0 license.
Disclaimer:https://www.storyweaver.org.in/terms_and_conditions

Some rights reserved. This book is CC-BY-4.0 licensed. You can copy, modify, distribute and perform the work, even for commercial purposes, all without asking permission. For full terms of use and attribution, http://creativecommons.org/licenses/by/4.0/

Я все знаю (українська)
Я хожу до школи і багато знаю.
Книжка Рівня 1 для тих, хто з нетерпінням хоче почати вчитися читати.

Pratham Books goes digital to weave a whole new chapter in the realm of multilingual children's stories. Knitting together children, authors, illustrators and publishers. Folding in teachers, and translators. To create a rich fabric of openly licensed multilingual stories for the children of India and the world. Our unique online platform, StoryWeaver, is a playground where children, parents, teachers and librarians can get creative. Come, start weaving today, and help us get a book in every child's hand!