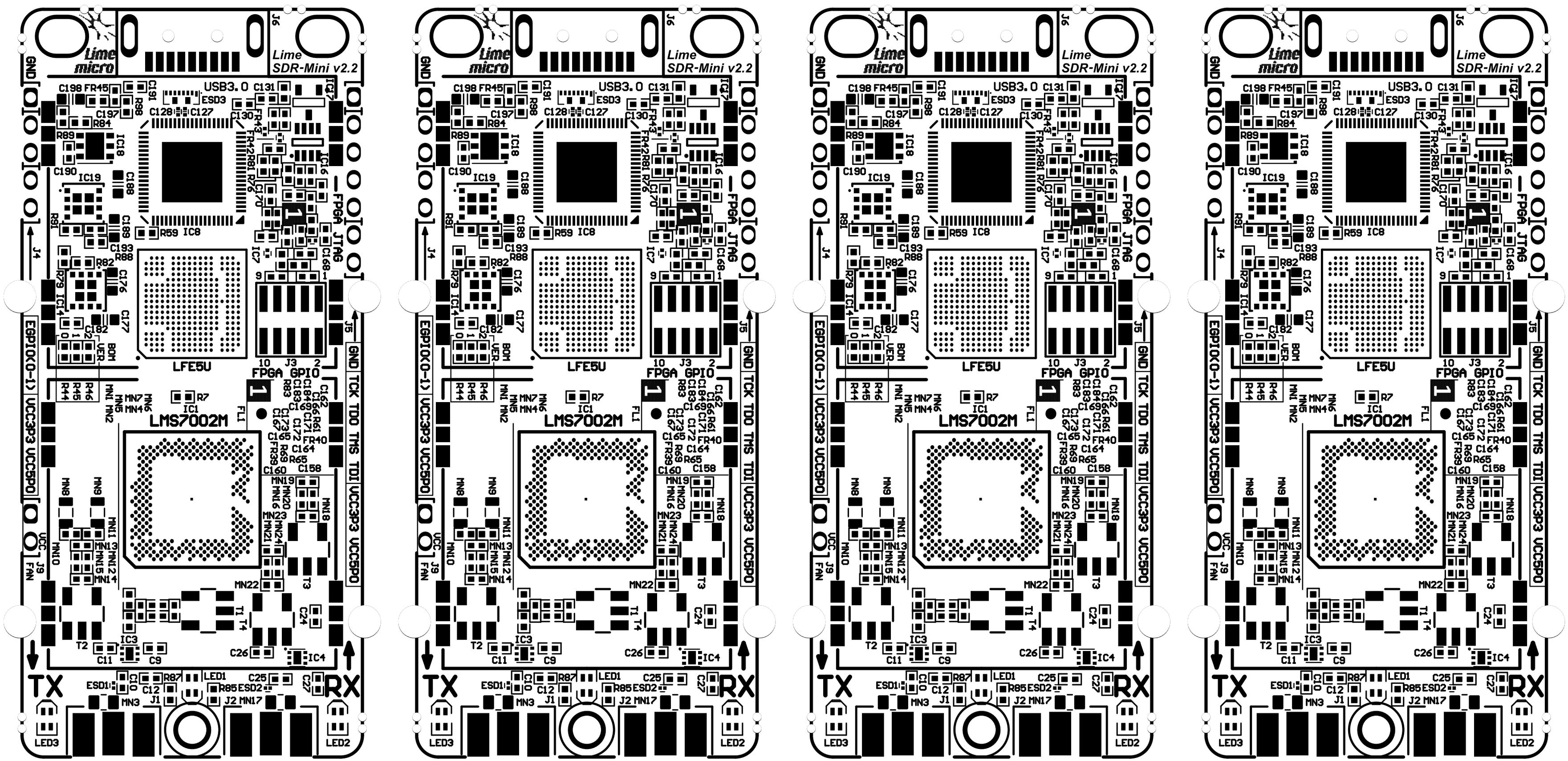
Lime micro
Lime SDR-Mini v2.2
USB3.0
LFE5U
LMS7002M
FPGA GPIO
FPGA JTAG
EGPIO(0-1) VCC3P3 VCC5P0
GND TCK TDO TMS TDI VCC3P3 VCC5P0
TX
RX
LED1
LED2
LED3

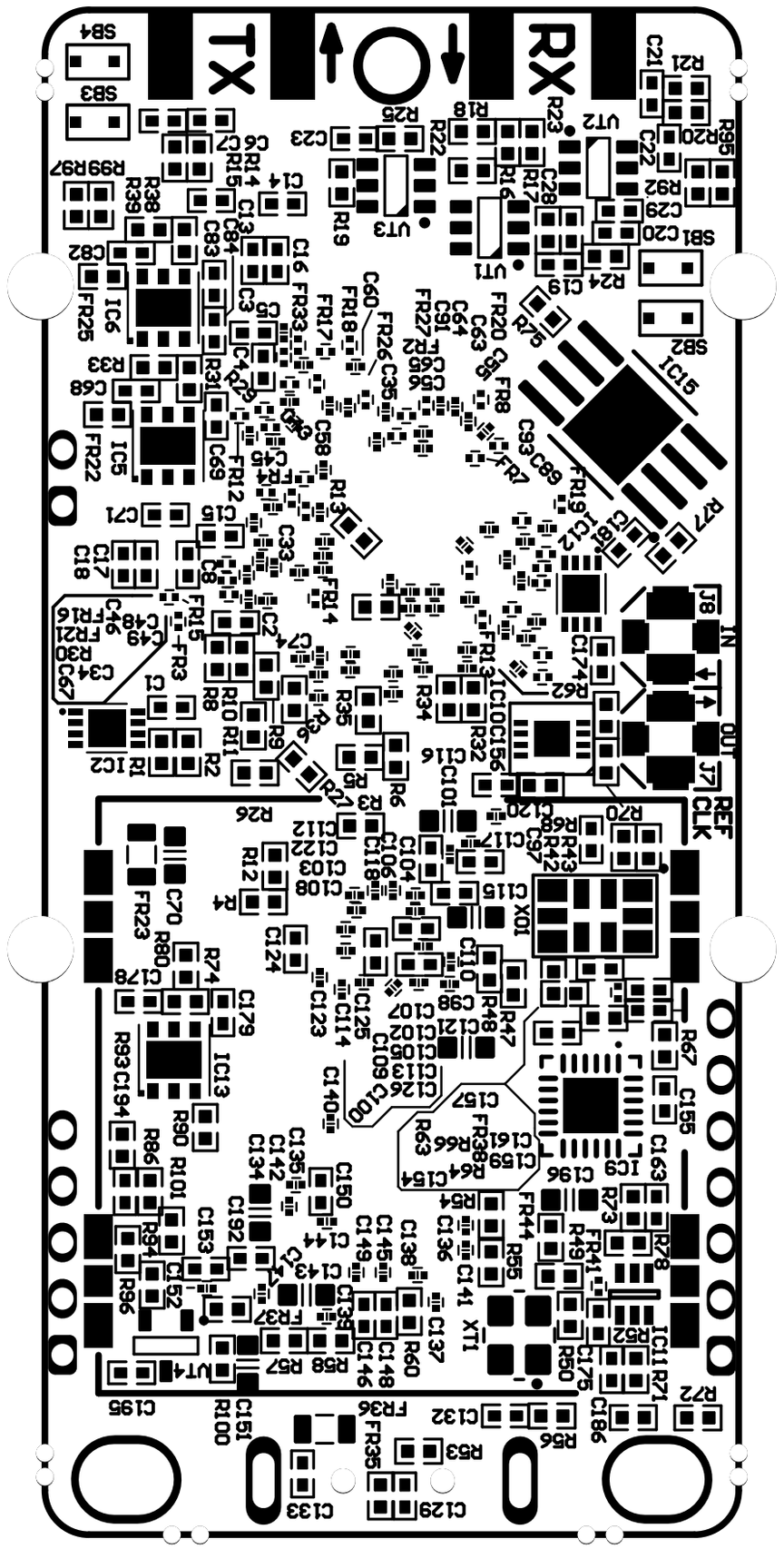
TX
RX
IN
OUT
REF CLK

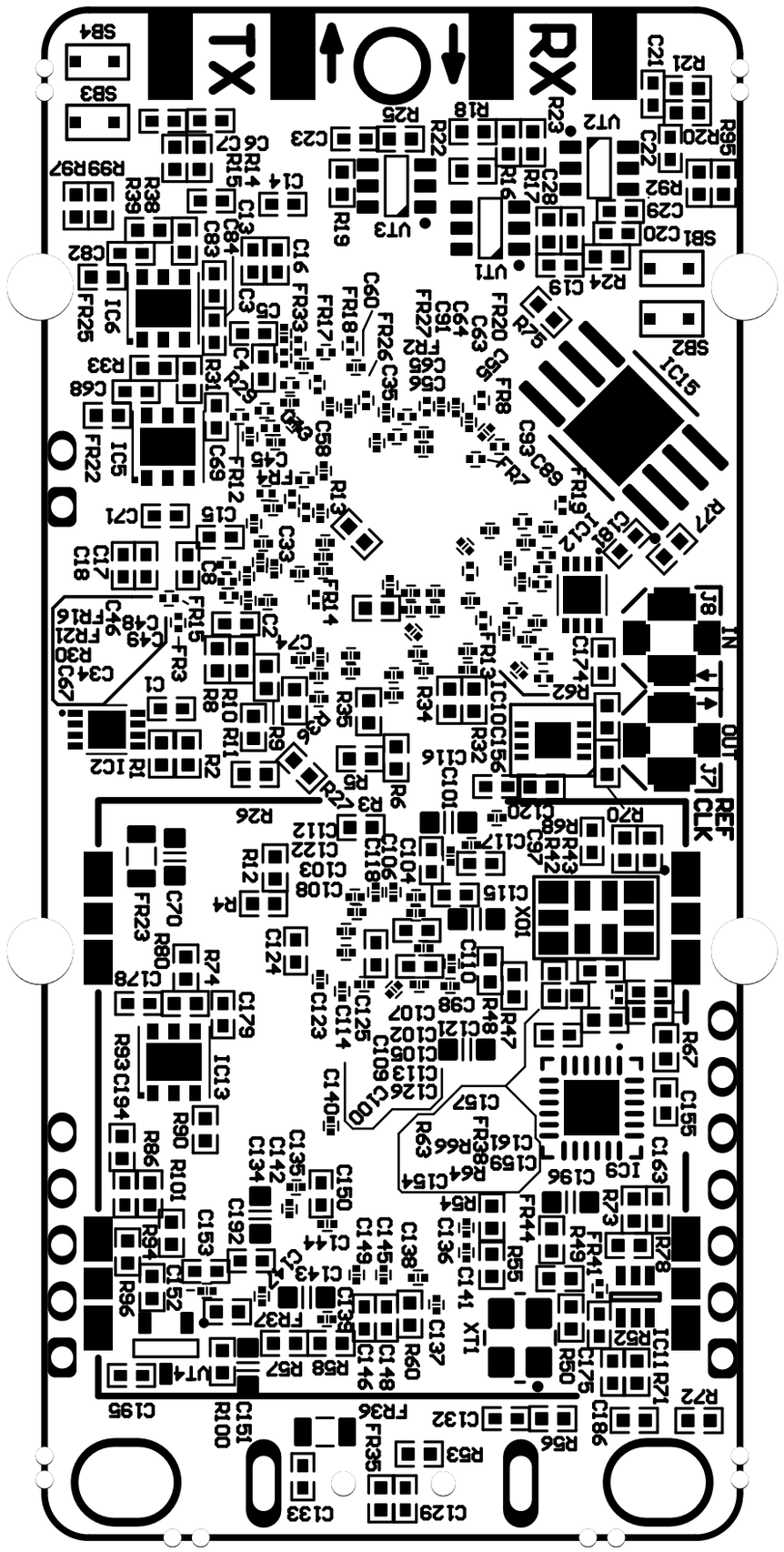
TX
RX
IN
OUT
REF CLK

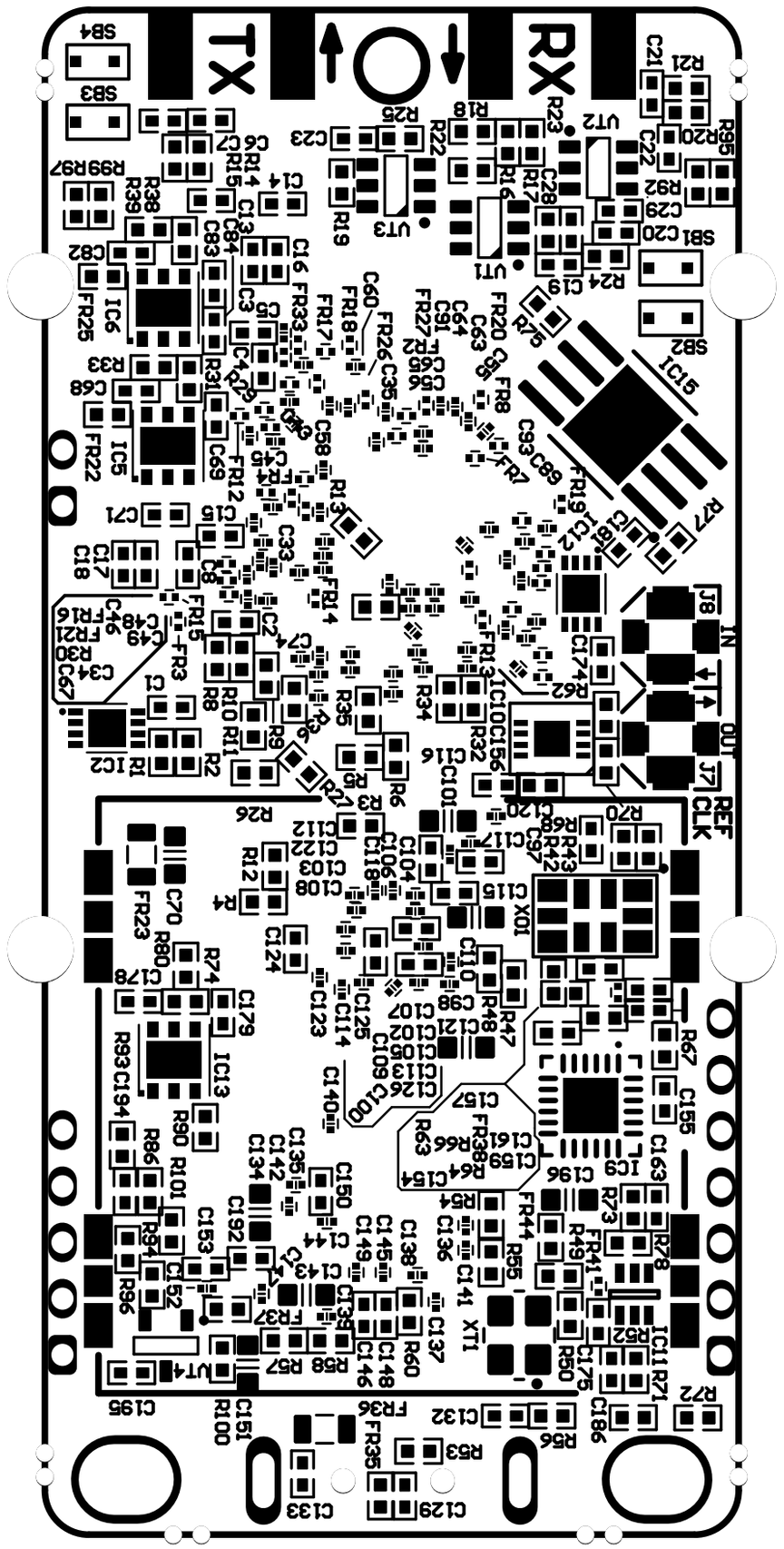
TX
RX
IN
OUT
REF CLK

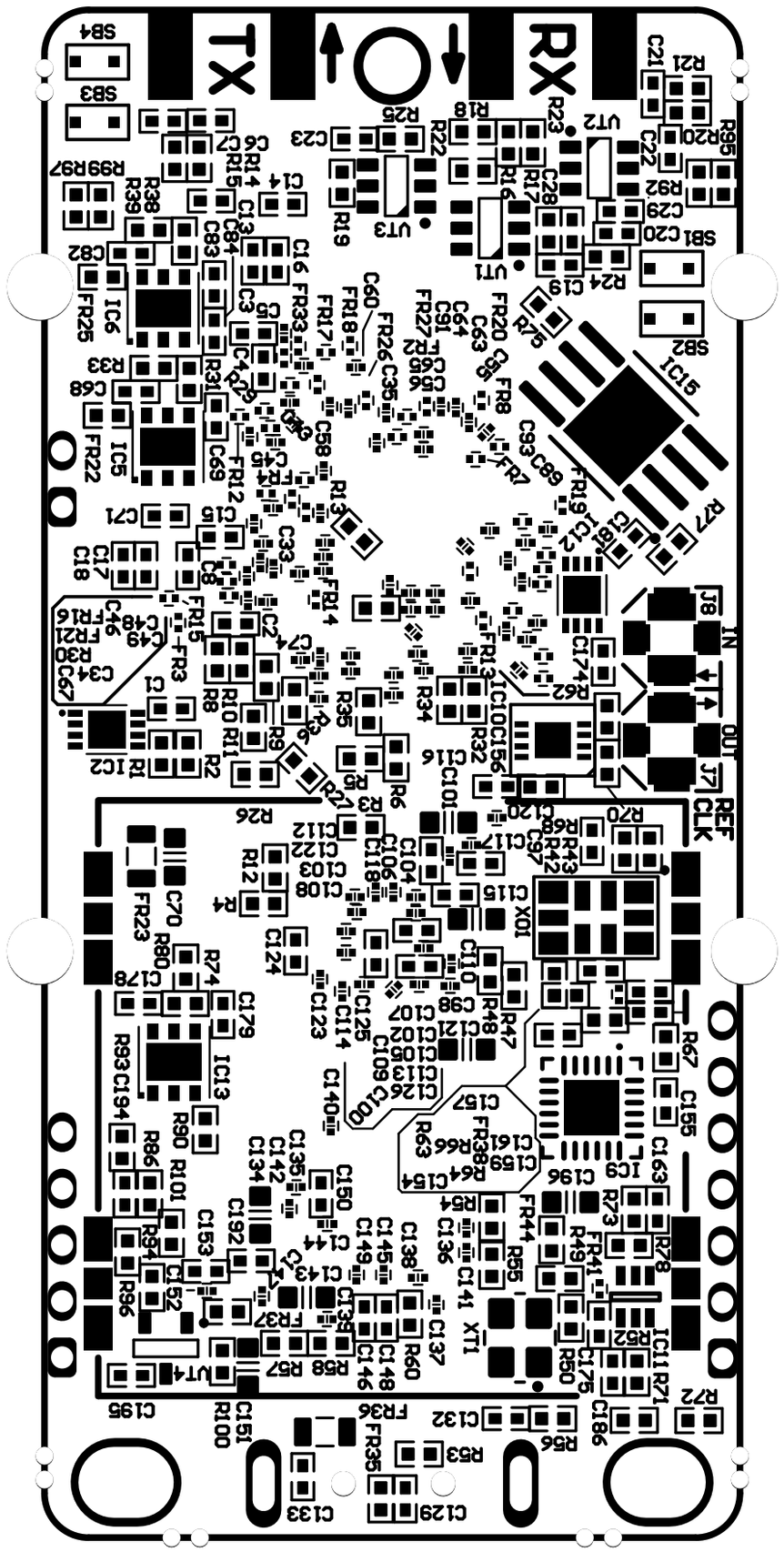
TX
RX
IN
OUT
REF CLK